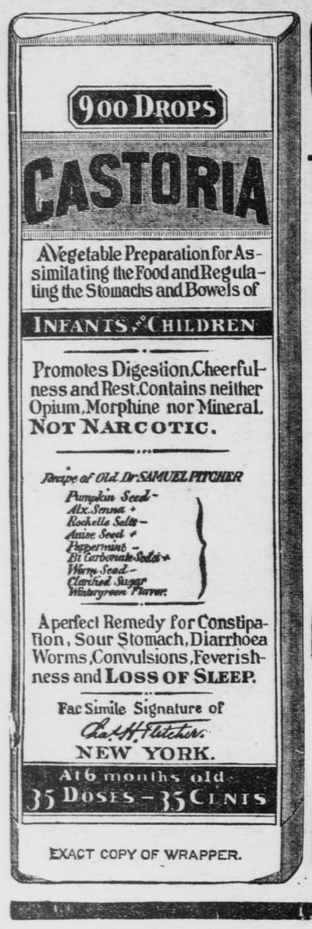

EXACT COPY OF WRAPPER.

CASTORIA

For Infants and Children.

The Kind You Have Always Bought

Bears the Signature of Chas. H. Fletcher.

In Use For Over Thirty Years

CASTORIA

THE CENTAUR COMPANY, NEW YORK CITY.

ALL KINDS OF DOCTORS READ PAPERS AND TALK

Congress of Physicians and Surgeons, Begins Its Sessions.

WASHINGTON, D. C., May 12.—The sixth triennial session of the Congress of American Physicians and Surgeons convened at the Columbia theater today. It was called to order by Dr. Walter Kohn, of Philadelphia, professor of surgery at the Jefferson medical college. Among those in attendance are eminent physicians and surgeons, not only of the United States, but of all countries of Europe.

Papers by eminent authorities will be read on the spread of malaria, yellow fever and kindred diseases; on the prevention of disease among employes on the Panama canal, and on the discoveries made by the late Dr. Walter Reed and their value to medical science.

Sixteen societies of specialists, affiliated with the congress, held meetings.

At today's session of the Pedetriac society, 11-year-old Charles Willett, of this city, who last autumn was operated upon for club foot by Dr. Adolph Lorenz, the Austrian specialist, was presented as evidence of the efficacy of Dr. Lorenz's method of "bloodless surgery." The boy's feet now are as straight as those of any child and members of the society were asked to compare them with the casts showing their condition before the operation.

When President Kohn called the congress to order he announced that a committee had been appointed for the purpose of erecting a memorial in this city to the late Dr. Reed, who did so much to prove that mosquitoes transmit yellow fever. It is proposed to raise at least $20,000 for the memorial.

The subject considered was the "Pancreas and pancretic diseases.' This evening President Kohn delivered an address on "The Rules and responsibilities of trustees of medical institutions."

The American Academy of Medicine concluded its sessions today by electing officers, Dr. John B. Roberts, of Philadelphia, being president. The next meeting will be held at Atlantic City, June 11-13, 1904.

The session of the American Therapeutic society today was devoted to the reading of papers, including "Control of the Purity and Standard of Drugs," by Dr. H. W. Wiley, chief of the bureau of chemistry of the agricultural department. Dr. Wiley took the position that the failure of drugs to cure is often due to their lack of purity.

Dr. Robert Reyburn, of Washington, in a paper on the X-ray expressed the opinion that in the treatment of cancer it is only useful in dealing with the superficial variety and that its beneficial effects are similar to those of caustic. Dr. Morton, of New York, maintained that the Finsen ray is by no means as useful an agency in the treatment of disease as the Roentgen ray.

CARDINAL ASSISTS IN BISHOP CHATARD'S CELEBRATION

Silver Jubilee Draws Distinguished Prelates to Indianapolis.

INDIANAPOLIS, Ind., May 12.—The celebration of Bishop Chatard's silver jubilee began here today with an early morning mass, said by Cardinal Gibbons. The distinguished visitors and resident clergy donned their robes at St. John parish house and marched in a body to St. John church. Cardinal Gibbons, in his robe of red, came last. At the church Bishop Chatard conducted high mass. Archbishop Quigley, of Chicago, preached the sermon.

This afternoon a banquet was given at the Columbia club, at which Cardinal Gibbons was the principal speaker. The programme closed with a reception at the propylaeum this evening. The pope has cabled to Bishop Chatard his congratulations on the bishop's silver anniversary. Bishop Chatard was the first bishop appointed by Leo XIII.

INFERNAL MACHINE MYSTERY IS CLEARING UP

Police Know Who Had Box Taken to the Cunard Pier.

NEW YORK, May 12.—Much of the mystery surrounding the placing of an infernal machine on the pier of the Cunard company was cleared up today and an arrest may be made at any moment. The box was taken to the pier from a boarding house in West Thirty-first street, known as the Currie house, and patronized principally by theatrical folk. The police know the name of the man who sent the box from the house and have his description. Who this man is, however, Inspector McClusky declined to say. The man is described as being an American, of medium height, with dark hair tinged with gray and well dressed in stylish clothing.

Haitien Securities Forged.

PORT AU PRINCE, Hayti, May 12.—The report of a committee of inquiry, appointed by President Nord, charges extensive frauds in the issuing of Haitien government securities. The amount involved is about $2,000,000 and the securities are alleged to have been fraudulently issued by the complicity of the National Bank of Haiti.

LAST OF THE OLDER POETS PASSES AWAY

Richard Henry Stoddard Survives His Wife But a Few Months.

NEW YORK, May 12.—Richard Henry Stoddard, the poet, died today at his residence in this city. Mrs. Stoddard died less than a year ago, and his son, Lorimer Stoddard, the dramatist, is also dead. Mr. Stoddard was the only one of the family left. For a week past he has been confined to his bed with rheumatism of the heart and ills incident to old age. The funeral will be held Thursday at 4 p. m., in the Church of the Messiah, the Rev. Robert Collyer and the Rev. Minot J. Savage, officiating. Interment will be at Sag Harbor, L. I.

Mr. Stoddard was born at Hingham, Mass., July 2, 1825, and in youth worked as an ironmolder. He began early to contribute to newspapers, and from 1853 till 1870 held a position in the New York custom house. There he was successively confidential clerk to Gen. George B. McClellan, city librarian and literary reviewer of the New York World. In 1880 Mr. Stoddard became book reviewer of the Mail and Express and held that position until his death. His works were: "Poems," "Adventures in Fairyland," "Life of Humboldt," "Songs of Summer," "The King's Bell," "The Book of the East," "Abraham Lincoln," "A Horatian Ode," "Putnam the Brave," "A Century After," "Life of Washington Irving," "The Lion's Cub and Other Verse" and "Under the Evening Lamp." Mr. Stoddard also edited the Bric-a-Brac Series. His most notable and probably greatest poem was the one on Lincoln.

BUTTE, Mont., May 12.—Judge M. W. Fitzgerald, for many years one of the most prominent jurists in the country, died here today.

NEWARK, N. J., May 12.—Carlo Brizzi, who came of a distinguished Italian family of composers, and who was the author of several successful operas, is dead. For half an hour before he passed away, his son sat at the bedside and played the dying man's favorite airs. While the violinist was playing a simple folk song his father raised his head from the pillow and reached out as if to take the instrument from the hands of the player. Then he sank back again on the bed, dead. Brizzi wrote, among others, the opera "Christopher Colombo," in which Adelina Patti sang. The prayer at the funeral of King Humbert was composed by Brizzi.

LONDON, May 12.—W. T. Maud, artist and war correspondent of the Graphic, of London, died of syncope at Aden on his way from the Somali campaign. Mr. Maud had two horses shot under him in the attack by the Somalis on Maj. Gough's column near Danop.

ALL MR. CLEVELAND WANTS TO DO IS TO FISH

Grover Declares He Didn't Visit Ohio To Talk Politics.

MIDDLE BASS ISLAND, Ohio, May 12.—Former President Cleveland and Capt. Lamberton, U. S. N., recently arrived here to fish. Mr. Cleveland steadfastly refuses to discuss his possible candidacy for the Democratic nomination for president, and politely informed newspaper men that he is here to fish and not to talk politics.

Ship Company Reorganizing.

NEW YORK, May 12.—A plan of readjustment of the United States ship building company has been submitted to some of the large bond and shareholders. It was reported today that it provides for the retirement of the $10,000,000 collateral trust 5 per cent bonds, which are largely held by C. M. Schwab; the $20,000,000 of preferred stock and $25,000,000 of common stock to be replaced by a uniform issue of common stock. It is understood that Mr. Schwab is responsible for the terms offered.

Boers Colonizing in Mexico.

NEW YORK, May 12.—Gen. Benjamin Viljoen, former assistant commander general of the burgher forces in the Boer war and member from Johannesburg in the Transvaal volksraad, and Gen. W. D. Snyman, a Boer commander, have arrived from Mexico, after completing arrangements with the Mexican government by which 83,000 acres of the best land of that country has been secured for a home for immigrants from South Africa.

Reform Mayor Faints.

PHILADELPHIA, Pa., May 12.—Mayor Weaver fainted before 300 guests at a banquet and remained unconscious ten minutes. It was at the conclusion of a bitter denunciation of the octopus of vice left to his administration as a legacy and just as he repeated a pledge that the present efforts to purify the city were not to be spasmodic, but steadfast.

President in 'Frisco.

SAN FRANCISCO, Cal., May 12.—Heartier greeting was never given to a president of the United States than that offered today by the city of San Francisco to Mr. Roosevelt. There were the usual parade and banquet.

RATES ON COAL AND LUMBER UP FOR INQUIRY

Railway and Warehouse Commission Will Today Begin an Investigation Which Will Have Important Bearing on Freight Tariffs—Other Complaints to Be Looked Into.

The state railroad and warehouse commission will today begin its investigation of the coal and lumber rates of all railroads in the state of Minnesota.

The investigation will be conducted on broad lines, and will be of much greater importance than would at first appear by a bare statement of the facts. Attorney General W. B. Douglas has been requested by the railroad and warehouse commission to conduct the investigation, and will give his personal attention to the matter.

By mutual arrangement the action of the Minneapolis & St. Louis road, reinstating the rates on coal in effect before the well known New Ulm rate case, and the consequent reductions in rates, finally sustained by the United States supreme court, will be eliminated from the investigation, and will be considered separately at some future date. Attorney General Douglas has been so occupied with the preparations for the hearing that he has as yet reached no decision as to the procedure of the state in regard to the action of the Minneapolis & St. Louis road in this respect.

The investigation and hearing to be begun this morning, originated out of the complaint of Henry Klauser, of Litchfield, that the coal and lumber rates of the Great Northern road from the head of the lakes to that point were excessive and unjust, and asking that they be reduced.

The railroad and warehouse commission after considering his complaint came to the conclusion that any reduction would have to be a general one, and that it would be necessary to go into the entire coal and lumber rate situation all over the state. So notice was served on all roads operating in Minnesota to be present at the hearing.

The investigation will be a thorough one, and is expected to consume several days. A meeting of the traffic officials was held at the office of the Minneapolis & St. Louis road in Minneapolis yesterday, to go over coal rates, at which some of the evidence to be presented to the commission today was considered.

The railroad and warehouse commission will also hold a hearing after the coal and lumber rate investigation, on the rates on merchandise on the Iron Range road, and some readjustment of the rates there seems imminent.

The hearing on the request of Twin City produce dealers asking that the Northwestern road be required to run refrigerator cars on its line from the Twin Cities to Watertown, will come up tomorrow morning.

The committee appointed by President L. A. Rosing, of the League of Minnesota Municipalities, to appear before the railroad and warehouse commission with reference to coal and lumber rates met yesterday and discussed the situation. The committee expects to be able to secure some readjustment which will result beneficially to the smaller towns.

MILWAUKEE MEETS THE CUT

The Hour Gained Is Given to the Twin Cities.

The Milwaukee, in order to meet the cut in time inaugurated by the Omaha, will cut an hour from the running time of the Pioneer Limited, beginning Sunday.

The limited, which now leaves St. Paul at 8:30, will leave at 9:30 in the evening, and will arrive in Chicago at 9:30 in the morning, the same as at present.

The Milwaukee's action differs from that of the Omaha, in that the additional hour gained is given to the Twin Cities instead of to Chicago.

The Northwest Limited leaves St. Paul at 8:30, as heretofore, but arrives in Chicago at 8:30 the next morning, instead of at 9:30 o'clock, as in the past.

The reasons which impelled the Milwaukee road to cut the time off the St. Paul rather than the Chicago end are two fold. In the first place it brings travelers into Milwaukee at 7:30 o'clock in the morning instead of 6:20 o'clock, a much more seasonable hour for arriving in a city. The Milwaukee road carries a large part of the Twin City travel to Milwaukee, and this was an important factor in the new arrangement.

Then, too, it gives the extra hour, and the money that the traveler would spend in that time to the Twin Cities, a matter upon which W. B. Dixon, the Northwestern agent of the road, laid much stress, and finally secured. The train will arrive in Chicago in time to make all connections for the East and South, so that travelers will lose nothing in this respect, and will have more time to get supper and make all arrangements for traveling than heretofore.

As it is difficult to do any business in a city the size of Chicago before 10 o'clock in the morning, the new arrangement of the Milwaukee road, it is believed, will meet the demands of the traveling public better than that of any competing road.

RAILROAD CONDUCTORS MEET.

United States, Canada and Mexico Represented at Pittsburg.

PITTSBURG, Pa., May 12.—Nearly 5,000 delegates and their friends were present in the Old City hall today when Grand Chief Conductor E. E. Clark called to order the twenty-ninth biennial convention of the Order of Railroad Conductors of the United States, Canada and Mexico.

Mr. Clark stated that in the past six months they had succeeded in having wages readjusted, carrying with it a general increase on all the railroads of the three countries, with the exception of the Mobile & Ohio and the Great Northern. Since its organization the order has paid to widows and orphans of members and to those permanently disabled $5,000,000. The association has about $500,000 invested in good securities and its financial condition is exceptionally good.

The ladies' auxiliary also met. One of the most important subjects to be considered will be the increase of the death benefits from $300 to $500.

Are You Popular?

THE

GLOBE'S

Great Complimentary Tours

A free trip to any point in the United States reached by rail. Six persons selected by the readers of The Globe will be sent on an outing tour. The time of going and the selection of various routes presented will be the choice of the successful contestants.

FOUR CONSOLATION PRIZES

A Ticket to Chicago, Omaha, Des Moines or Kansas City

Will Be Given to Each of the Four Next Highest---Making a Total of

Ten Free Trips

The Plan.

The St. Paul Globe has decided to send six people to any point in the United States which they may select on an enjoyable outing tour. The readers of the paper are to decide who shall go. In every issue of the paper will appear an official coupon, which, when filled out and voted as designated and deposited in the ballot box in the business office of the Globe, will be counted for the person voted for.

The six persons receiving the most votes, as stated, will be given their choice of trip.

Remember—any point in the United States may be selected that can be reached by rail.

To—for instance—

New York.	Los Angeles.
Boston.	San Francisco.
Baltimore.	Seattle.
Philadelphia.	Salt Lake City.
Washington.	Denver.
New Orleans.	Niagara Falls.

The items of expense defrayed by the Globe will be the railroad and sleeping car fare, meals on trains and one week's board at point of destination.

In addition to this a consolation prize of a ticket to Chicago, Omaha, Des Moines or Kansas City and return will be given to the four next highest, making a total of ten grand prizes.

The RULES ordinarily adopted in contests of this kind will govern. The votes will be counted every day and the standing of the various contestants published daily until the close of the contest.

Extra votes may be given for every cash payment made on one subscription to either old or new subscribers, for either the daily only, daily and Sunday, or Sunday Globe only, as follows:

$1.00	on subscription	100 votes
$2.00	"	200 "
$3.00	"	400 "
$4.00	"	500 "
$5.00	"	700 "

No votes will be given for a cash payment unless the amount exceeds $1.00, but it may be for back subscription, as well as advance.

This is on the basis of one vote for every one cent paid, although no extra votes will be given for less than $3.00 paid at one time.

Where remittance is made by mail it must be stated positively that the same is to be entered as credit for votes.

This contest is open to any man, woman or child living in any town or state, and no effort will be spared to make the entire contest fair and impartial, and no favoritism will be shown anyone.

If you are not a subscriber to The Globe order it at once and credit your votes to a friend.

Contest Closes June 6th, 1903, 9 p. m.

...THE...

GLOBE'S Free Trip Contest.

OFFICIAL COUPON

Good for one vote for

.....

Street.....

Town.....

State.....

Ask for a voting certificate when you send in your remittance.

CUT OUT

THIS COUPON AND VOTE YOUR CHOICE.

THREE ARE PROMOTED.

Number of Changes Announced on the Milwaukee.

Traveling Passenger Agent Patrick H. Scanlan, of the Milwaukee road, has been appointed commercial agent of that road with headquarters at Butte, Mont., succeeding F. L. Kinney, who has been transferred to eastern territory.

Traveling Passenger Agent Joseph Caldwell will take charge of North Dakota and Manitoba, the territory formerly handled by Mr. Scala, and Lyle K. McConnell, assistant city ticket agent at Minneapolis, has been appointed traveling passenger agent to take charge of Minnesota, the territory formerly covered by Mr. Caldwell.

Machinists Will Vote on Strike Question.

MILWAUKEE, Wis., May 12.—The International Association of Machinists today voted to leave the matter of a strike of machinists on the railroads embraced in the Harriman system, in sympathy with the striking boilermakers on the Union Pacific, to the men themselves. It will be nearly a month before the result of the vote will be known.

Legislation at Madison.

MADISON, Wis., May 12.—The bill to prohibit any increase in freight rates was ordered to engrossment and third reading in the assembly today, 56 to 34. The ad valorem railway taxation bill, as agreed upon in conference, was unanimously concurred in in the senate today, and sent to the assembly.

RAILROAD NOTES.

The Association of Railway Special Agents, which is meeting in New Orleans, yesterday elected officers: President, W. G. Baldwin, Roanoke, Va. (re-elected); secretary treasurer, C. H. Dawson, Aurora, Ill. (re-elected).

Rynere Van Sickle, said to have been the oldest living railroad engineer, is dead in the almshouse of Winnebago county, Ill., at the age of ninety-six years. He was a graduate of Princeton university.

A conference has been arranged between E. H. Harriman and representatives of the striking boilermakers of the Union Pacific and Southern Pacific systems, at Chicago, for Friday.

Pay of Ministers Is Uncertain.

KANSAS CITY, Mo., May 12.—The Western Missouri court of appeals has decided that a member of the church congregation is not liable in law for the payment of the pastor's salary and that a minister must depend upon the good consciences of the members of his flock for his pay and has no legal hold upon them for it.

May Drop Greek and Latin.

NEW HAVEN, Conn., May 12.—The Yale corporation has made the entire four years of the college course elective by allowing freshmen to pick out a set of eight, dropping any three of the eight they wish. The vote makes it possible for the freshmen to drop Greek and Latin and mathematics if he wishes.

"Model City" at St. Louis.

ST. LOUIS, Mo., May 12.—It is likely that a considerable number of American cities will maintain a municipal pavilion as part of the "model city," or install a municipal exhibit as part of the general exhibition of the Louisiana Purchase exposition.

Charged With Adulterating Wine.

BERLIN, May 12.—Dr. Schlamp, of Nierstein, the largest wine grower in Germany, has been charged with wholesale adulteration of his product, and the case is now being heard before the court at Mayence.

Quick Way to Polish a Stove

NO ODOR, NO DIRT, NO WASTE

Sifter Stove Polish gets its name from the manner in which it is applied. The polish is a fine powder which is packed in a neat box, having a perforated top similar to a pepper-box. This insures cleanliness as well as simplicity in applying. It is well to always wash the surface to be polished first, in order to remove all accumulations of dust and grease. A damp cloth will serve this purpose. Dust a small quantity of the polish from the box onto the cloth and then rub over the stove. This will distribute the polish evenly and a newspaper or a paper bag will, with very little rubbing, produce a brilliant jet black luster that will neither rub nor burn off. There is absolutely no odor, no waste, no dirt. You can polish the stove without soiling your clothing or person—a thing which is utterly impossible by any other method. When you have finished you have no dirty or unsightly boxes to put away until you wish to polish the stove again. The polish will not dry out. It is good to the last pinch. A 5-cent box will last longer than three times its cost in any other polish.

All dealers sell Sifter Stove Polish at 5c and 10c a box.

MRS. STRAUSS OWNS HER HUSBAND'S OPERAS

Widow's Legal Contest With Conried Is Concluded.

NEW YORK, May 12.—The legal controversy between Mrs. Adele Strauss, the widow of Johann Strauss, the composer, who died in Vienna in June, 1899, and Heinrich Conried, who will next year manage grand opera in New York, over the rights of the Strauss operas for production in the United States, England, Canada and Australia, was decided today through the entering of a decree by Judge Lacombe, with the consent of counsel, in which Mrs. Strauss was adjudged the owner of the operas and all rights of production.

BOY IS BURNED AND MUCH PROPERTY DESTROYED

Masonic Temple at Peoria Catches Fire From Defective Wires.

PEORIA, Ill., May 12.—Edward Schradski, the seventeen-year old son of A. Schradski, proprietor of the Masonic temple, lost his life by a fire which destroyed that building this afternoon. The fire caught from defective wires. The three upper floors were occupied by manufacturing concerns, and many exciting scenes and narrow escapes were witnessed. The property loss is $150,000.

Hundreds Die of Famine.

VICTORIA, May 12.—According to mail advices received from South China, hundreds are dying as the result of famine in Kwang Chang province.

LAY THEIR TROUBLES TO FRATERNITY MEN

Fifty Ministerial Students Walk Out of a Missouri College.

LIBERTY, Mo., May 12.—Fifty Baptist ministerial students left William Jenks college for their homes today because the faculty refused to grant their request that the fraternities of the college be dismissed. The students claim that most of the trouble arising in the college is due to the fraternity men, that the college is a teachers' school and consequently the ministerial students are unjustly forced to bear a part of the blame. The ministerial students pay no tuition.

Dubbed an Embezzler.

TOLEDO, Ohio, May 12.—James K. Wales, ex-deputy county treasurer, ex-president of the council and recent candidate for county treasurer, was arrested today on a charge of embezzlement. The charge is that Mr. Wales hypothecated a $200 city bond with $5 accrued interest.

Quarantining Against Mange.

DENVER, Col., May 12.—What will be the most extensive quarantine of cattle in the West for many years will be in effect within a few days as the result of the general prevalence of the mange. Other states and territories to the number of six or eight will come under the same rule. Cattle from the Mexican border to Canada will come under these regulations and practically all of the territory from the Rockies to the Missouri river will be affected.

1 IN 5 MEN

AFFLICTED WITH VARICOCELE.

Nearly One Out of Every Five Men Has the Awful Varicocele.

Expert treatment is what you want. Have your Varicocele cured where thousands have had theirs cured. Consultation free.

VIEWS OF A RELIABLE SPECIALIST

What it Does to Men So much has been said about Varicocele in medical advertisements that every man ought to know if he has it or not. It is a solid fact, however, that we run across men every day that are complaining of weakness who have been so negligent as to not even examine themselves and discover their trouble until it has run them down and weakened them sexually, mentally and physically.

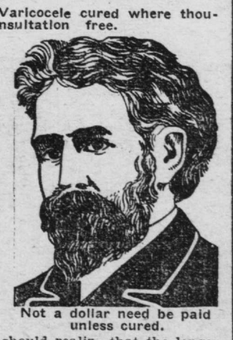

Not a dollar need be paid unless cured.

What it Is "Varicocele," a prevalent disease of men is a dilatation or enlargement of the veins of the spermatic cord in the scrotum, which from various causes become corded and knotty, feeling like a bundle of angle worms when taken in the hand. It usually occurs on the left side and produces dragging sensations in the groin and back. It impairs the general health and causes much worry; your brain becomes weak and you grow despondent.

Don't Wait No sensible man should wait. He should realize that the longer he delays the more the organ affected will waste away. Don't live and linger, DEAD to the pleasures of the world, when we have an absolute cure for your varicocele and weakness and can make you a happy, manly man with sexual, mental and physical powers complete. We cure in three days without cutting or pain. We don't ask you to take chances on our skill and cure. We will take your case on bank guarantee. Call or write today.

HEIDELBERG MEDICAL INSTITUTE Corner 5th and Robert Sts. Entrance 108 E. 5th St. St. Paul, - Minn.

Largest Medical Institute in the Northwest.

Hours: Daily—8 a. m. to 8 p. m. Sundays—8 a. m. to 1 p. m.

Confirmation of Assessment for Concord Street Sewer.

Office of the Board of Public Works, City of St. Paul, Minn., May 7, 1903.

The assessment of benefits, costs and expenses arising from constructing a sewer on Concord street, from Brown avenue to Lucy street, and on Arthur avenue, from the center of Concord street to a point 150 feet north, in the City of St. Paul, Minnesota, having been completed by the Board of Public Works, in and for said city, said Board will meet at their office in said city, at 2 p. m. on the 25th day of May, A. D. 1903, to hear objections (if any) to said assessment, at which time and place, unless sufficient cause is shown to the contrary, said assessment will be confirmed by said Board.

The following is a list of the supposed owners' names, a description of the property benefited and the amounts assessed against the same, to-wit:

Lawton's Subdivision of Block 26, Brown and Jackson's Addition.

Supposed Owner and Description.	Lot.	Block.	Benefits.
Jacob J. Halloway....	1	26	$13.69
same	2	26	80.74
Rosa Kahn	3	26	68.43
Geo. F. Whitwell	4	26	68.43
Sam'l H. Kerfoot Jr..	5	26	68.43
same	6	26	68.43
James P. Wagner	7	26	68.43
Hamm Realty Co.....	8	26	68.43
Chas. Friend	9	26	68.43
Hamm Realty Co.....	10	26	68.43

Zimmerman's Addition of Lots 1, 2, 3, 4, 5, 6, 7, 8, 9, 10, 11 and 12, of Lince and Zimmerman's Rearrangement of Block 33, Brown and Jackson's Addition.

Supposed Owner and Description.	Lot.	Block.	Benefits.
Katherine Zimmerman.	1	33	$29.29
same	2	33	54.74
same	3	33	54.74
same	4	33	54.74
Anna A. Bryant	5	33	54.74
same	6	33	54.74
Ida Amanda Arzman.	7	33	54.74
Fred Zeande	8	33	54.74
Carrie E. Pennington.	9	33	164.22
John Beek	10	33	54.74
same	11	33	54.74
A. M. Lawton	12	33	54.74

Brown and Jackson's Addition.

Supposed Owner and Description	Lot.	Block.	Benefits.
Augusta A. Prescott.	1	27	$361.97
C. Hitchcock	2	27	164.22
Mary E. Woodbury ..	3	27	200.49
C. Hitchcok	4	27	86.22

Dawson's Second Rearrangement of Block 28, Brown and Jackson's Addition.

Supposed Owner and Description	Lot.	Block.	Benefits.
Arnold Kalman	1	28	$33.20
same	2	28	34.22
same	3	28	34.22
same	4	22	34.22
same	5	28	34.22
same	6	28	34.22
same	7	28	34.22
Douglas Putnam	8	28	34.22

Brown and Jackson's Addition.

Supposed Owner and Description.	Lot.	Block.	Benefits.
Chicago, St. Paul & K. City R. R., s. ½ of..	1	29	
same and same, s ½ of	2	29	$615.83
Minnesota and North-Western R. R.	3	29	
same and same	4	29	

Martin & Lineau's Rearrangement of Block 32, Brown and Jackson's Addition.

Supposed Owner and Description.	Lot.	Block.	Benefits.
Ruth A. De Rocher...	1	32	$68.43
Laura E. Ford, n ½ of	2	32	68.43
same, n ½ of	3	32	68.43
Laura E. Ford, that part of lot numbered four (4) of Martin and Lineau's rearrangement of block 32, Brown and Jackson's Addition to West St. Paul, described as follows: Beginning at the nw'ly corner of said lot four (4) on the s'ly line of Concord street; thence s'ly on the w'ly line of said lot one hundred and fifteen (115) ft.; thence e'ly at right angles to the w'ly line of said lot; to the e'ly line thereof; thence n'ly along the e'ly line of said line of said lot to the s'ly line of Concord street; thence nw'ly along the s'ly line of Concord street to the place of beginning....			$68.43
Maria A. Gilbert.....	5	32	$68.43
Harriet M. Braeker...	6	32	68.43
Capital City Lodge No. 48, I. O. O. F.....	7	32	68.43
William F. Lucas.....	8	32	68.43
Chas. Lowe	9	32	68.43
Bridget Elizabeth Golden	10	32	68.43
John S. Frautschie, except s'ly 80 ft.....	11	32	68.43
same, except s'ly 80 ft.	12	32	68.43

Trowbridge's Addition and Division of Part of Block 31, Brown and Jackson's Addition.

Supposed Owner and Description.	Lot.	Benefits.
C. M. Bailey	1	$82.11
same	2	34.22
same	3	34.22
same, except e'ly 4 ft.....	4	28.74
Victleen Belair, e'ly 4 ft. of.	4	5.48
same	5	34.22
C. M. Bailey, except w'ly 21 ft	6	5.48
Victleen Belair, w'ly 21 ft of.	6	28.74
C. M. Bailey	7	34.22
same	8	34.22
same	9	34.22
same	10	34.22
same	11	34.22
same	14	34.22
Mrs. Ellen C. Washington..	15	34.22
same	16	79.82

Brown and Jackson's Addition.

Supposed Owner and Description.	Block.	Benefits.
Augustus A. Prescott, se 40 ft of nw 400 ft of.....	31	$54.74
Mary J. Barker, se 50 ft of nw 360 ft of.....	31	68.43
Chicago, St. Paul & K. C. R. R., s 230 ft of.....	30	136.86

The West St. Paul Real Estate and Improvement Syndicate Addition No. 2.

Supposed Owner and Description.	Lot.	Block.	Benefits.
Walter H. Sanborn...	1	26	$136.59
same	2	26	78.59
same	3	26	41.06

Brown and Jackson's Addition.

Supposed Owner and Description.	Lot.	Block.	Benefits.
Chicago, St. Paul & K. C. R. R., s ½ of....	1	29	$136.86

Paul Martin's First Addition.

Supposed Owner and Description.	Lot.	Benefits.
London & N. W. Am. Mtge. Co., Limited	1	$63.63
same and same	2	54.74
same and same	3	54.74
Joseph Labay	4	54.74
St. Croix Lumber Co.....	5	54.74
Gustave C. Weisser	6	54.74
same	7	54.75
Willius R. Shaw	8	54.74
same	9	54.74
London & N. W. Am. Mtge. Co., Limited	10	54.74
Alfred Caldwell	11	95.80

The West St. Paul Real Estate and Improvement Syndicate Addition No. 2.

Supposed Owner and Description.	Lot.	Block.	Benefits.
A. Vandercluis	1	36	$107.63
same	2	36	64.14
same	3	36	64.14
same	4	36	64.14
The Iowa Land Co., Limited	2	37	43.37
same	3	37	54.74
F. W. Goldberg	4	37	54.74
Margaret A. Kelly	5	37	54.74
The Iowa Land Co., Limited	6	37	54.74
same	7	37	54.74
Capitol City Real Estate and Imp. Syndicate	8	37	54.74
The Iowa Land Co., Limited	9	37	54.74
George E. Lenhart ...	1	42	46.52
John Piringer	2	42	49.27
Sarah M. Oliver	3	42	49.27
Xavier St. Pierre ...	4	42	49.27
John Fisher	5	42	49.27
Henry E. Danz	6	42	49.27
The St. Paul Fire Dept. Relief Assn. ...	7	42	49.27
Emil Hauser	8	42	49.27
Chas. T. Noyes	9	42	49.27
Joseph H. Rice	1	43	76.23
The London & N. W. Am. Mtge. Co., Limited	2	43	54.74
same and same	3	43	54.74
same and same	4	43	54.74
Mathilda Weinemann.	5	43	54.74
Jackob Becker	6	43	54.74
James Wallace	7	43	54.74
Miron E. Stone	8	43	54.74
same	9	43	54.74
Lucy A. Metcalf	"B"		71.73

All objections to said assessment must be made in writing and filed with the Clerk of said Board at least one day prior to said meeting.

JOHN S. GRODE, President.

Official: R. L. GORMAN, Clerk Board of Public Works.

May 13-1903-1t.