These Bargains

Are for everybody—Cash customers or free credit customers alike. You don't have to pay a single penny for credit accommodation here. OUR kind of credit is FREE in the broadest and best sense of the term. Our entire store from basement to 5th floor is crammed to the doors and windows with irresistible bargains in new spring furnishings. Come and look at them. 'Twon't cost you a cent!

9 Dollar Value for $5.95

Swell front Brass rodded Iron Bed, full size, and in any color desired. A fine bed at $9.00. Our price only

$5.95

$12.50 value for $9.80

Solid Selected Oak Extension Table, 42 inch top, 6 feet long. A regular $12.50 value for only

$9.80

$1.75 Value for $1.10

Solid Oak Center Table. Double top. Handsome design and a big value at $1.75. Our price only

$1.10

$13.50 Value for $8.65

Beautiful Handpolished Mahogany Parlor Arm Chair, upholstered in finest silk damask. A chair that will grace the swellest parlor. A $13.50 value for only

$8.65

Ingrains	28c to 85c
Brussels	57c to $1.35
Velvets	95c to $1.40
Axminsters	90c to 1.50
Mattings	12c to 50c
Rugs	95c to $46.00

The above list of prices gives you some idea of the comprehensiveness of our stock. You can't help finding what you want with an assortment as big as ours to select from. You can't help but be pleased with our small prices and our easy terms. We invite your closest inspection of our carpets and rugs. To show them is to sell them.

DRAPERIES AND LACE CURTAINS

Our Drapery department is bulging with newest and latest things in lace curtains and draperies. Lace curtains run from

65c to $18.00 per pair

Our portieres vary from

$2 to $25 per pair

If we can't please you on Lace Curtains and Draperies no one else can.

WHY NOT GET THE LATEST IMPROVED

Go-Cart when you can buy it for as low price as one of the inferior make

THAYER GO-CARTS

bear the reputation of being the very best and most thoroughly up-to-date Go-Carts on the market, and the prices are right

$3.45 to $30.00

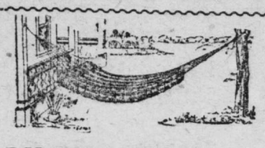

OUT OF DOORS FURNITURE

Lawn and Porch Chairs and Rockers, Settees, Rocker Settees, Hammocks, Swing Chairs, Ice Cream Freezers, Hose, Reels, Etc., Etc. They're all here in bewildering variety at astonishingly low prices.

This is a handsome and well made porch or lawn Rocker. Extra strong and very comfortable reed seat. Finished in red, light green and weathered. A $2.75 value for only

$1.98

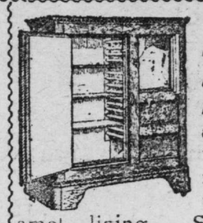

We sell the **Cold Blast Refrigerators** with either metal or white enamel lining. Some folks prefer the white enamel to the metal lining and Cold Blast Refrigerators come either way and the price is the same.

Don't Pay a Premium

For a Refrigerator with a white inside. The white-enameled Cold Blasts cost us no more than those with metal inside. We charge nothing extra for good looks.

$6.95 to $45.00

"QUICK MEAL,"

CASH OR CREDIT

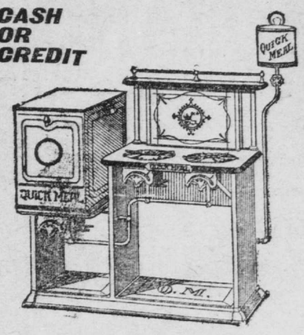

We personally guarantee our "QUICK MEAL" Gasoline Stoves and Ranges. They are accident-proof—and WE KNOW IT. They are sure economical and QUICK! They are low priced and we sell them on easiest terms,

$2.48 to $35.00.

ST. PAUL'S MAMMOTH EASY PAYMENT HOUSE — NORTH STAR HOUSE FURNISHING Co — BUCK'S STOVES & RANGES — 434-436 WABASHA ST.—ST. PAUL

A. L. LARPENTEUR AN OCTOGENARIAN

Hale and Hearty, He Hopes Never to Grow Old, Though Years Pass.

Yesterday, May 17, marked the eightieth milestone on the pathway of August Larpenteur, St. Paul's oldest resident.

When seen yesterday the venerable gentleman expressed himself as being exceedingly cheerful in mind and healthy in body. He declared that while his physical man might grow old he never would, and quietly spent the day in the roomy library of the spacious residence he built so many years ago at Dale and Rondo reading the many letters of congratulation that came from his friends and relatives all over the continent. He is as active today as he was twenty years ago, and the keen, incisive intellect that helped to make the great North Star state a commonwealth is as unimpaired as upon the day when he first strolled through the woods where now stands the Saintly city he loves so well.

It is sixty years since August Larpenteur landed at the foot of Jackson street a young fellow of twenty years, one of the tough hearts that pioneer their kind. He saw the golden opportunities that awaited the man who would dare a little in the trading line. He was quick to grasp the chances that came his way, and when they did not come he, as they had to do in those days, made chances.

Trading seemed to be an inherent instinct with the young Larpenteur, and into it he boldly plunged. Never for one moment did his gigantic confidence in himself waver. He knew, could feel the pressing demand, and was not afraid to bring in the goods and necessities.

At a recent meeting of the Commission Men's association Mr. Larpenteur told of the almost fabulous prices which certain commodities commanded in those far-off days. Certain things which today are luxuries or nonexistent were boundless in quantity, and other things which today the St. Paul resident looks upon as the common matters of life were almost unknown to the pioneer. At that day the lordly buffalo came to the banks of the Mississippi, where now stand the public baths, and made their wallows. Where the Mannheimer store now stands was a bottomless swamp, and on the site of the Magee hotel was a hill of prodigious size, afterward used to fill in the place where is built the Union depot, then part of the Mississippi.

A. L. LARPENTEUR

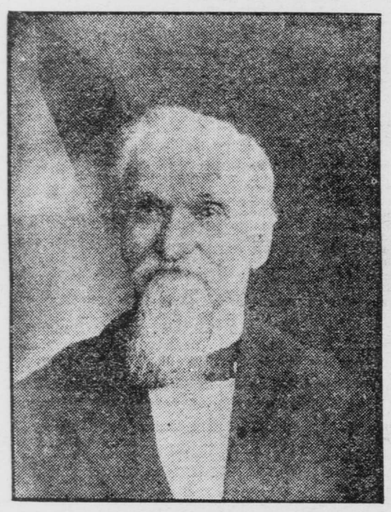

Who Yesterday Celebrated His Eightieth Birthday.

Sterling Silver

For Wedding Presents—new, correct designs and patterns—an assortment that will enable anyone to make a creditable and acceptable choice.

Diamonds

Are trumps with us. You can make many a QUEEN lead if you buy here. We carry but one quality—perfect gems—flawless.

COME IN AND SEE.

HENRY BOCKSTRUCK,
DIAMOND MERCHANT.
11 East 7th Street.
Two Doors Below Wabasha Street.

Have You

One of those Imported Dusting Cloths? 10c and 15c at Parker's.

Have You

One of those Aluminum Pocket Stoves? They are the best.

Have You

One of those Water Coolers? Keep water cool over night.

At PARKER'S,

Fifth and Wabasha Streets.

HIS ARM BROKEN BY BASEBALL BAT

Sightseer at Fort Snelling Injured While Watching a Game.

While watching the ball game at Fort Snelling yesterday afternoon, John McCabe, 55 Sherburne avenue, was struck on the left forearm by a bat thrown by one of the players and received a fracture of the bone.

He was taken to town on a Fort Snelling car to Tuscarora avenue and West Seventh street, where the police ambulance was waiting. He was then taken to his home.

You can save something. Do not hesitate because the amount is small. Accounts opened of $1 and upward at The State Savings Bank, 4th and Minn. sts.

LOWERING WEATHER FOR ST. PAUL TODAY

Shooting Was Wholly Accidental and Threatening.

The weather today, according to the dictum issued last night by the weather man, will be threatening.

The two high portions of the map yesterday were central at Oregon and Northern Maine with the "low" hanging over Utah and threatening to move on Minnesota and North Dakota.

It is quite possible that showers will be experienced here throughout the day.

We save you money on monuments because we are first hands and the largest dealers in the Northwest. Also iron vases. P. N. Peterson Granite Co., 104 East Fifth street.

Pipestone Man Is Wanted East.

John W. Delaney, Pipestone, Minn., and for many years a resident of that place, will be taken to New Haven, Conn., on a requisition granted by Gov. Van Sant. Delaney is charged with embezzlement, made possible through his office of administrator of an estate in the East.

We are selling a large lot of monuments and vases at special prices this week for delivery before Memorial Day. P. N. Peterson Granite Co., 104 East Fifth street.

Wants Soft Thing from Bedding Co.

Thomas Somer, formerly employed by the United States Bedding company, yesterday commenced action against the company for $5,000 damages, which, he alleges he sustained as the result of an elevator accident last January.

TO BOSTON FOR N. E. A.

Private car party to Boston and points of interest. Everything furnished. Write for particulars. C. J. Evans, 211 Globe, Minneapolis.

THEY SING SONGS OF SYMPATHY

Sons of Norway Concert Raises Good Fund for Famine Sufferers.

The concert held last night in Mozart hall by Nordkap lodge, Sons of Norway, was a distinct success. A large attendance gratified the expectations of the committee and the proceeds will be immediately sent to the old country for the relief of the famine sufferers.

The programme showed by its excellence the care with which it had been prepared and the appreciation was marked.

The entertainment was opened with an address of welcome in the Norwegian language by John Bachke, in which he congratulated the Norwegians present upon the singular good sense they had displayed in choosing as their home the land of the free—America.

Following Mr. Bachke the Fram Singing society was announced and the native song, "Naar Fjordene Blaaner," was presented.

Mayor Robert A. Smith addressed the audience, commingling with an avowal of his sincere admiration of the Norwegian people his true appreciation of the meaning of the occasion upon which they were gathered to celebrate the day of liberty.

Prof. Olaf Hals, accompanied by Mme. Locke-Vallsi, executed some difficult and well appreciated movements on the violin.

Gov. Van Sant was introduced and delivered a brief address.

Miss Signe Dahle was loudly encored after her singing of Norse folk songs, and the Fram Singing society was heard again in "Norge, Norge!"

The entertainment was closed by a speech by Hon. Frank Eddy.

During the course of the evening a dance was in progress given under the same auspices at Federation hall.

GIRL WITH REVOLVER SHOOTS A MAN

SHOOTING Was Wholly Accident and Victim Will Recover.

L. Thomas, an employe of the Prouty Commission company, of South St. Paul, was accidentally shot in the face yesterday morning at the Fischer hotel in South St. Paul.

Thomas was standing in front of the house talking with Mrs. Fischer when a shot was fired from within. He was struck in the right cheek, the shot passing out below the left ear. He was severely shocked and fell to the ground.

Miss Kate O'Rourke, a domestic of the house, came rushing out, bearing in her hand a revolver. She rushed to the fallen man and in apprehension explained that she had discharged the weapon accidentally. She had been cleaning the parlor and found the revolver lying on a shelf. Thinking the weapon unloaded, she pulled the trigger, not looking which way she aimed, and the shot passed through the open window, striking Thomas.

Thomas was not seriously hurt. Dr. Burns was summoned and he dressed the wound, after which Thomas was taken to his home in St. Paul Park. He was able to be out within a few hours, and came to the hotel and forgave the girl for the accident.

JUNIOR HIGHS GIVE "AN AMERICAN CITIZEN"

Creditable Presentation to an Audience of Fully 1,000 People.

A very creditable presentation of "An American Citizen" was given last evening by the junior class of the Central high school under direction of Miss Helen Austin before a well pleased audience of over 1,000 people.

The cast that presented "An American Citizen" was the best that has been seen at the school this term. Miss Hazel Bartlett as Beatrice Carew was elocutionary in her methods in the first act, but found more repose as the play moved on and her work in the last two acts was decidedly good. George Woods was a most natural Beresford and took the part well. Morris Lanpher played his role in a manner that showed he had made a careful study of the part. The flower girls looked sweet and attractive and did their work in a manner worthy of praise. The remainder of the cast were all excellent in the various parts assigned to them.

RAILWAY CLERKS ARRANGE EXCURSION

Excellent Programme of Athletic Games With Big Prizes.

The committee having in charge the arrangements for the excursion to Young America, Sunday, June 7, under the auspices of St. Paul Division No. 16 and Minneapolis Division No. 5 of the National Railway Clerks' association, has practically completed arrangements.

Trains will leave the Union depot at 8:30 and 9:15 a. m. returning from Young America at 6 and 8:30 p. m., and will stop at Waconia going and returning.

In addition to the hotel accommodations, ample provision will be made on the grounds for those not wishing to take lunch baskets. The programme for the day includes a band concert, baseball games, dancing, and a first-class card of sports, for which $500 worth of prizes has been subscribed.

$2.50 UNION MADE SHOES

Whatever the Price all you can get is service, style and fit. I charge you $2.50 for for that combination—others $3.50 for the same thing. Find out for yourself once. Shoes resoled in 15 minutes; best oak sewed, 75c nailed, 50c.

S. T. Sorensen, 153 E. Seventh Street.

HAMLINE RACE MEET WILL BE BIG EVENT

Only One of the Kind of Importance This Year in the State.

The only race meeting of importance to be held in the state this summer is that now billed for June 30 to July 4, inclusive, at the Hamline track. The management has provided twelve races for the five days' attraction to the speed ring for these dates, and offer $5,200 for the winners of said events.

The races provide for the 2:45, 2:35, 2:30, 2:24 and 2:15-class trotters; 2:30, 2:22, 2:18, 2:14, 2:10 and free-for-all pacers. The conditions are the most liberal, allowing parties to name two horses in a class, but being held for but one entry in same; and also allowing parties to enter in two classes, and holding them for only one if other entry is not started.

The entrance fee is the customary 5 per cent of purse, and other conditions provided by the American Trotting association, under which rules the meeting will be given. R. F. Jones, president of the Great Western circuit, is secretary and manager of the meeting, and promises the greatest attractions ever seen at a July meeting in this territory.

HICKEY GIVEN A SOLDIER'S BURIAL

Batteryand Two Battalions Follow Remains to the Grave.

The remains of Private Matthew Hickey, the drowned artilleryman of Fort Snelling, were laid to rest yesterday afternoon it the graveyard at the fort amidst the usually impressive services of a military funeral.

The body was taken to the fort yesterday morning from the county morgue where it was taken when found in the river Friday evening.

Simple services were held at the post chapel under the direction of Chaplain Ossewaarde, and after their conclusion the cortege made its way to the cemetery.

First in the line came the band playing dirges, followed by Lieut. Boiseau in command. The gun which the dead soldier served then came in line followed by a gun carriage on which the body, covered by the stars and stripes, was lying. The battery and two battalions of the Twenty-first infantry made up the rear. Three volleys were fired and taps were sounded at the grave.

HAMLINE CLASS WAR DEVELOPS STRATEGY

But the Struggle Is Becoming So Serious as to Alarm the Faculty.

The reign of terror at Hamline is still on. Freshies and sophs are still bitterly opposed. The contests is assuming a grave aspect and instructors are becoming alarmed. The fierce enmity of the two classes threatens to seriously interfere with the business of learning.

The struggle has, however, called forth many talents which in the ordinary course of study would not be employed at all. It is reported that a certain gifted freshie has already started on an heroic poem to be entitled "When the Freshies and the Sophs Went to War."

It will relate in classic style the exploits of the leaders of both sides. It will tell of hard fought battles, secret conferences and daring deeds.

How several of the sophs were kidnaped and brought to the enemy's camp and there labeled with the freshies "1906," and how the sophs had to sing and dance and play for the amusement of their captors will be vauntingly told, as the bard of Greece described the feats of the heroes.

In glowing numbers the fight for the freshies' banner, torn from its proud place on the assembly building by the firemen will be represented. The pitched battle in which several were maimed will be depicted in true Homeric style.

HAS CHICKENS AND OFFICER USES REVOLVER

Andrew Anderson Has an Experience With Patrolman Biabowski.

Andrew A. Anderson was arrested early this morning at Rice and Front streets. He came out of a dark alley carrying a bag filled with chickens.

When Patrolman Biabowski called to him to stop he started to run, and the officer let a shot fly over his head, bringing him to a standstill. When the officers attempted to seize him, however, he resisted, and Patrolman Biabowski brought him to terms by firing two more shots. Anderson was taken to the Rondo station and was afterwards removed to the central station.

DR. A. A. AMES GETS SENTENCE OF SIX YEARS BEHIND BARS

Continued From First Page.

his name. But it was forced.

"Have you any reason to give why sentence should not be passed upon you?" ased the court.

The answer was measured.

"No, Mr. Nye, my attorney, will speak for me," replied the defendant, and he resumed his seat.

In anticipation of the sentence the court room was full of spectators and the silence that pervaded the place was intense. Attorney Nye as he stepped forward to plead for the fallen executive wore a pained expression and the tattoo of his step across the floor broke sharp on the air.

"Your honor," he said, "notwithstanding the defendant's faults, his vices, his sins or his follies, he is nevertheless a child of our community. From early childhood and for fifty-one years he has shared in the struggles, the adversities and the prosperity and growth of this marvelous young city of the West. Until three years ago he commanded the confidence, esteem and honor of this city and its people. Up to the fall of 1900, when he was for the fourth time elected mayor, no whisper of corruption had been heard, no taint of bribery had soiled his garments, no breath of public slander had sullied his commercial or political life.

"It was well enough, in view of the past as well as otherwise material to his defense, that the same consideration that was urged at his trial, that would tend to account for this most unlooked for change that marked his last administration and which brought with it the trouble charged, be considered at this time. He claimed then and we insist now that he was the unwilling and unconscious victim rather than the author of this reign of blackmail and dishonor. I believe that if corruption was rampant during that time, or that if the mayor during that time committed any moral wrong I still believe and believe as firmly as I live that this case as to the incident of the payment of money in the mayor's office, as to the incident of the payment of the woman's fine, is as false a charge as was ever made in a court of justice. I believe that the incidents and circumstances which these young men knew of and together that the mark of falsehood is upon all of them. The evidence tending to show this was unanswered because it was the common talk of the city of those who knew him best, that he was not himself, that he was not corrupt, and wronged him as well as the fair name of our city. This fact in itself established and uncontradicted by any evidence could account for more than anything else, for the recommendation for leniency by the jury. If it is true that the doctor deliberately and understandingly inaugurated and carried out such a criminal scheme and received $600 the latter part of December, 1901, from the women of the town, with the understanding and agreement that he would protect them, it is difficult to understand how the jury could have recommended him to the mercy of the court.

THE SENTENCE.

"It is considered and adjudged that you, Albert A. Ames, as punishment for the crime of bribery, of which you stand convicted, be confined at hard labor in the state prison at Stillwater for the full term of six years."

"His punishment is our punishment, his disgrace is our disgrace. * * * He is bound to the city by many ties. * * * The community in which he has been reared and for many years an integral factor and part. He has been a member of our municipal family. * * * Can we not now in his old age and misfortune share his burden and calamity. His virtues are written on the tablets of time. Let us write his faults upon the sand. The desire of thousands who have known his generous heart that he receive a merciful sentence should govern rather than the mistaken view of the few who may urge severity, but whose judgment is hasty and ill considered.

"The vindication of the city is complete, and now I leave my client in your honor's hands. I have spoken with such feeling as I know your honor will pardon. If error is committed in this case, will it not be better to err on the side of mercy than on the side of severity?"

During Mr. Nye's talk Dr. and Mrs. Ames looked on and listened expectantly. Mr. Ames drank in every word. The plea for mercy, the suggestion of a fine, both brought hope. Dr. Ames, however, gave no evidence of how he felt. That satisfied smile was there, but it was broken with a sigh when Mr. Nye sat down.

The court, however, did not keep Dr. Ames long in suspense. Judge Elliot's first words were to the point. The rest of his remarks left no doubt as to his intent, and the next thing Dr. Ames knew he was hearing his fate.

"It is considerpd and adjudged that you, Albert A. Ames, as punishment for the crime of bribery, of which you stand convicted, shall be confined at hard labor in the state's prison at Stillwater for the full term of six years."

Dr. Ames never winced. His wife behaved heroically. The crowd, perhaps was the most excited, and it buzzed in a manner that brought a sharp rap from the sheriff's gavel. The usual preliminaries were made for a new trial, an arrest of judgment and a vacation of judgment, after which Dr. Ames and his wife left the court room surrounded by the friends that have been with them ever since the trouble. Condolence was their principal offering, but it seemed lost on the doctor. There was a bitter tone in his voice as he answered the tender and a smothered oath was frequent.

Perhaps the most embarrassing feature of the entire proceedings to Dr. Ames was the stereotyped questions put to all prisoners before sentence is imposed.

As Clerk Ryberg questioned him regarding his previous occupation and habits, he half turned away and answered in almost inaudible tones.

He gave his occupation as a physician and was obliged to answer the usual questions in such cases. His tones were so low that the crowd surged forward about him in order to lose nothing of what transpired.

"Have you been an habitual user of intoxicants?

"Yes," the answer was brought out after a pause.

"Have you been in the habit of gambling?"

The answer was so inaudible that the clerk noted a "yes" rather than press the question.

All that now lies between Dr. Ames and the state prison is an appeal to the supreme court, and pending its preparation the former mayor will enjoy his liberty. Bonds to the amount of $19,000 were deposited with the court yesterday, and they were approved by Judge Elliott. They are indorsed by Mill City brewers principally.

Titus Mareck signed for $3,000; Gustav J. Heinrich, $3,000; Conrad Birckhoffer, $3,000; A. B. Hermann, $1,000; G. B. Allen, $5,000; Charles Gluek, $3,000, and John B. Flannigan, $2,000.

As He Understood It.

"I am very much afraid that you do not appreciate the spirit of a free country."

"Oh, yes, I do," answered the man who had recently landed in New York, in a dialect which it is needless to reproduce.

"What do you understand by a free country?"

"It is a place where you are free to do as you choose if you can manage to get on the police force."—Washington Star.

Safety should supersede every other consideration when you deposit your savings. Accounts opened of $1 and upward at The State Savings Bank.

SYBIL'S VOICE IS STILLED FOREVER

Miss Sanderson, American Singer, Dies on Eve of Marriage to a Tolstoi.

PARIS, May 16.—Sybil Sanderson, the well-known American opera singer, died suddenly today of pneumonia, resulting from an attack of grip. She returned to Paris from Nice six weeks ago, suffering from a slight attack of grip and gradually grew worse. Miss Sanderson's mother, the widow of Judge Sanderson, of California, with whom she lived, and other relatives and friends were present at the time of her death.

Miss Sanderson was to have been married this summer to Count Paul Tolstoi, a cousin of the Russian novelist. The funeral will take place here at the Church of St. Honore d'Eylan on Monday.

Miss Mary Garden said Miss Sanderson, who had been unconscious since Thursday evening and had suffered great pain, regained her senses before death came, although she passed away in her sleep.

Since her marriage in 1897 to Antonio Terry, the Cuban millionaire, who died in 1899, Miss Sanderson had withdrawn from active participation in opera. Until her husband's death she spent most of her time at his handsome chateau at Chenonceaux and she had since lived with her mother in spacious apartments here, where she received only a few intimate friends. But Miss Sanderson constantly retained her love of music and the stage and occasionally lent her talents to charitable performances.

Miss Sanderson had confided to her near friends her wish to return to the stage and sing in Leoncavello's "I Pagliacci." She came to this city as a young girl from Sacramento, Cal., and entered the conservatory of music. She made her debut at The Hague, where she achieved such a signal success that she returned to Paris and appeared in "Esclarmonde," written for her by Massenet.

Director Vizentini, of the Opera Comique, where Miss Sanderson achieved her most notable successes, paid her tribute as one of the foremost figures the French lyric stage has seen during the present generation. He said her "Esclarmonde" was one of the triumphs of the exposition of 1889 and here she was recognized as the leading exponent of the roles of "Manon," "Phryne" and "Thais."

Mary Garden, of the Opera Comique, an intimate friend of Miss Sanderson, said today:

"Sybil could hardly be recognized. Her changed appearance was due to her illness. Her once famous beauty was gone and her body was cruelly distorted by the effects of the slow atrophy of the liver and other complications; but her sickness and trouble did not diminish the quality of her voice."

The last hours immediately preceding her death, Miss Sanderson's condition was most agonizing. After midnight she suffered greatly, the pain culminating in paralysis of the right side of her face and body. She continued semi-conscious until 5 o'clock this morning, when death came.

A close friend of the family says Miss Sanderson had an income of $20,000 a year under her late husband's will. This and much of the jewerly and valuables inherited from her husband will go to his child by a former marriage, as Mr. Terry and his wife had no issue except a daughter who died soon after her birth.

THE NEW STORE

615, 617, 619, 621, 623, 625, 627 and 629 Nicollet Av., Minneapolis.

Silks and Dress Goods

You may be fastidious, you may be discriminating, may even be critical, but we have always been able to suit any and all tastes and temperaments from these premier stocks, and Monday will be no exception.

Corded Wash Silks, 3,000 yards the very best quality made (not cotton warps), choice of over a hundred pretty styles and colorings; should bring 49c yard. Monday..... **25c**

39c 20-in. Black Japanese Wash Silk, 19c.

Foulard Silks—24-in. all silk Foulards, with twilled or satin grounds, in a great variety of desirable patterns and shades; a swell lot, well worth from 85c to $1.00 yard..... **39c**

75c 19-in. Black Warranted Taffeta, 59c.

Pongee Silk Embroidered Robes, those exquisite creations which are the delight of every feminine heart. The usual asking price, $35.00, is prohibitory to many, but not so our price for Monday..... **$12.50**

Swell Pongee Emb. Waist Patterns, worth $5, $2.50

42-inch Mohair Giralda Suitings, in the wanted shades, brown, national and navy blue, green, rose, heliotrope and black; always 25c yard—Monday Special..... **17c**

59c 40-in. Black All Wool Empress Granite, 39c

42-inch Imported All Wool Voiles, the much sought for and wanted fabric, national, light and dark navy, champagne, tans, cadet, cardinal and reseda; always $1.00 yard. Monday Special..... **75c**

75c 44-in. Black All Wool Clay Serges, 59c

Imported Scotch and English Suitings and German nub yarn effects, in all the latest Spring mixtures, width 56 inches and values to $2.00 yard. Monday Special..... **$1.15**

$1.00 42-in. Black French Voiles, 75c

Evans, Munzer, Pickering & Co.