# SOLDIER ATHLETES HAVE MEET AT SNELLING

**Men of the Twenty-first Infantry and Tenth Battery Have a Field Day—Sergeant Frueh Wins Gold Medal—Threat of Rain Holds Attendance Down.**

The first spring athletic meet of the soldiers of the Twenty-first infantry and Tenth battery was held at Fort Snelling yesterday morning and afternoon. In the morning the preliminaries in the running events were held and the afternoon was devoted to the finals on the programme.

The honors of the day were carried off by Sergeant Frueh, of Company A, this athlete winning two firsts and one second in the four events he entered. Sergeant Frueh's record was not equaled by any other participant and he was awarded the gold medal offered for the soldier making the best showing. Private Newton and Sergeant Head were also prominent in the winning list, Newton winning one first and two seconds and Head one first, one second, and one third. Private Behrends won two firsts.

Under the supervision of Lieut. Love and his assistants, the programme was carried through without a break and without the tiresome delay always noted at field and track meets. The track and grounds were patrolled by a squad of men, and the moment one event was checked off the next was started.

The appearance of dark rain clouds in the sky held in town a number of civilians who had planned to attend the meet, but the soldiers were out in force to cheer on the representatives of their companies. A number of the officers and their wives received friends from the city and Minneapolis, and, resting under shelter tents, these parties were entertained between events by an excellent band programme arranged by Director Charles Graves.

The men scoring places in the different events made good records, considering the short time allowed them to train for this meet, and the marks made by the soldiers at Leavenworth were excelled in several of the events.

**The Summary.**

100-yard dash—Sergt. Frueh, Co. A, first; Private Newton, Tenth battery, second; Sergt. Head, Co. D, third. Time, 11 3-5.

220-yard dash—Sergt. Frueh, Co. A, first; Corporal Deswan, Co. H, second; Sergt. Winters, Co. D, third. Time, 25 2-5.

440-yard dash—Sergt. Head, Co. D, first; Sergt. Frueh, Co. A, second, Private Prichard, Co. A, third. Time, 58 3-5.

Half-mile run—Private Tripp, Co. C, first; Private Simpson, Co. B, second; Private Warrington, Co. D, third. Time, 2:26 3-5.

One-mile run—Sergt. Winters, Co. D, first; Private Holms, Co. D, second; Private Simpson, Co. B, third. Time 5:37.

High jump—Corporal Dunn, Co. F, first; Private Newton, Tenth battery, second. Five feet, 1 inch.

Running broad jump—Corporal Deswan, Co. H, first; Private Newton, Tenth battery, second; Private Pritchard, Co. A, third. Seventeen feet 3 inches.

220-yard hurdles—Private Newton, Tenth battery, first; Sergt. Head, Co. D, second; Private Grigsby, Co. C, third. Time, 31.

Putting shot—Private Behrends, Co. D, first; Private Watson, Co. A, second; Private Anderson, Co. C, third. Thirty-three feet 10 inches.

Throwing hammer—Private Behrends, Co. D, first; Private Watson, Co. A, second; Sergt. Baker, Co. A, third. Eighty-six feet 10 inches.

Pole vault—Private Jones, Tenth battery, first; Private Stone, Company D, second. Seven feet 7 inches.

The officials of the meet were:

Referee—Maj. Liggett, Twenty-first infantry.

Inspectors—First Sergeant McCoy, Company H, Twenty-first infantry; First Sergeant Bradley, Company C, Twenty-first infantry; Sergeant Wilson, Company F, Twenty-first infantry.

Judges for Races—Capt. H. Hall, Twenty-first infantry; Capt. William M. Morrow, Twenty-first infantry; Lieut. J. F. Ware, Twenty-first infantry.

Field Judges—Lieut. L. C. Bennett, Twenty-first infantry; Lieut. J. F. Ware, Twenty-first infantry; First Sergeant Follensby, Tenth battery.

Timekeepers—Capt. C. E. Hampton, Twenty-first infantry; Lieut. H. L. Jordan, Twenty-first infantry; Sergeant Merrill, Signal corps.

Starter, Capt. A. L. Parmenter, Twenty-first infantry; scorer, Lieut. G. D. Freeman Jr., Twenty-first infantry; clerk of course, Sergeant Major J. Drescher, Twenty-first infantry.

**Lacrosse Play at Harvard.**

NEW YORK, June 15.—International athletics will receive additional impetus during the present week, when the lacrosse forces of Oxford and Cambridge are arrayed against Harvard at Soldiers' field, Cambridge, Wednesday. This contest will mark the initial international match at this sport on this side of the Atlantic and promises to be one of the most interesting features of commencement week at Harvard. The invading team is made up principally of Oxonians, members of which university have been playing the game for many years.

**New Jersey Fan Goes Batty.**

NEW YORK, June 15.—Thomas Donohue, a native of Harrison, N. J., has become insane through excitement over a baseball game. Donohue was an inveterate "fan." The other day he witnessed a game between Newark and Buffalo teams, which resulted in a score of 1 to 0. He became greatly excited and his friends, who say he has been acting strangely ever since, finally had him taken into custody by the authorities.

**De Montreville Released.**

WASHINGTON, D. C., June 15.—Eugene De Montreville, a second baseman on the Washington baseball team, has been released unconditionally. He has been sick for some time.

## With the Amateurs

The Kennedy Bros. team defeated the St. Anthony Park team by the score of 15 to 6. Home runs by Boyer and Rossman when the bases were filled were the features.

The George E. Lennon team defeated the Lanpher-Skinner team by the score 16 to 9. The pitching of Marovek was the feature. The Lennons now claim the fifteen-year-old championship and issue a challenge to all teams in this class. The Lennons would like a game with an out-of-town team for July 4. Address R. Skinner, 289 Maple street.

The Minne Harvester company team defeated the Minnesota Transfer team by the score 17 to 6. The pitching of H. Janke, who struck out ten men for the Minne team, was the feature. The Minne Harvester team challenges any team in the Twin Cities. Address F. S. Price, care Minne Harvester company.

The Tribunes defeated the Selb Juniors by the score 11 to 0. The Tribunes challenge any fourteen-year-old team.

The Euclids defeated the Dayton Bluffs by the score 16 to 12, and defeated the Burkhards by the score 20 to 15.

The Red Stars beat the Defeaters by the score 1 to 0. The batting of John Mickek was the feature of the game.

The Foxy Grandpas defeated the Young Rivals by the score 37 to 0. The batting of Barnes was the feature. He picked out one home run, three three-baggers and two two-baggers. The Foxy Grandaps want games with thirteen-year-old teams. Address G. Riley, 234½ Western avenue south.

The Young American Colts claim the seventeen-year-old championship, having played and won ten games. Teams disputing the claim address Leon Jasmin, 50 Wyoming street.

The S. G. Andrist team claims a forfeited game from the Burkhards. Ten-year-old teams wanting games address George Michell, 52 Concord street.

The La Tiesta Red Caps defeated the Pukets by the score 2 to 1. The La Tiesta team would like a game with any twelve or thirteen-year-old team. Address Claude Merkley, 187 Midway avenue.

The Burkhards claim a forfeited game from the Hamm's Patent Stoppers, and defeated the Greendale Sluggers by the score 16 to 2. The Burkhards will meet the Middents Colts next Sunday morning on the West side grounds. Seventeen-year-old teams wanting games address J. Driscoll, 650 Columbia street.

W. E. Matheis' team defeated the A. Peterson Clothing company in a well-played game by a score of 3 to 0. The feature of the game was the pitching of Hoff for the clothiers and Shannahan for the Matheis team. The Matheis team will play the Whitwell Golden Bells at Kittsondale next Sunday afternoon, and would like to arrange out-of-town games with Pine City, La Crosse, Winona or Shakopee. Address J. A. Handlos, 526 Cedar street.

# MANAGERS OF CUP YACHTS ARE CAREFUL

**Stormy Weather Keeps Reliance, Constitution and Columbia at Moorings.**

NEW YORK, June 15.—Apprehension of wetting their sails and spoiling the set of them kept Reliance, Columbia and Constitution at their moorings today, while other yachts sailed the race for the Glen Cove cups of the New York Yacht club in Long Island sound. A fresh north by east wind that raked up the whitecaps and a little tumble of sea afforded a splendid opportunity to try out the Reliance under fine racing conditions.

C. Oliver Iselin, managing owner of the Reliance, said in way of explanation that the owners had agreed that it would be better not to race and that as the Reliance's sails had not been wetted this season he did not want to wet them.

While the others were racing, the schooner yacht Estelle, owned by L. Q. Callinan, in which the owner with a party of friends was following the racers, was struck by a squall off Oyster bay and capsized. She lay in the water on her beam ends and all hands were taken off by steam yachts and landed safely at Larchmont. The racers weathered the squall without disaster.

Four sloops and two schooners sailed over a triangle of fifteen miles, Eclin and Ariel being the winners.

LONDON, June 15.—Entertained by a number of distinguished men to a farewell dinner at the Savoy hotel tonight, Sir Thomas Lipton said a hundred proverbial reasons boded success for his third attempt to capture the America's cup. But if he failed, he would be found at the starting line a year hence with Shamrock IV.

# COLLEGE BOAT CLUBS DRAW FOR POSITIONS

**Pennsylvania Crew Wins First Choice in the 'Varsity Races.**

NEW YORK, June 15.—Representatives of the six universities—Columbia, Cornell, Georgetown, Syracuse, Pennsylvania and Wisconsin—which will compete in the annual intercollegiate regatta over the Poughkeepsie highland course on June 26, met today and drew for positions at the starting line. The drawing resulted as follows:

Four oared race—1, Pennsylvania; 2, Cornell; 3, Wisconsin; 4, Columbia.

Freshmen eight oared race—1, Cornell, 2, Columbia; 3, Pennsylvania; 4, Syracuse; 5, Wisconsin.

'Varsity eight oared race—1, Pennsylvania; 2, Columbia; 3, Cornell; 4, Wisconsin; 5, Syracuse; 6, Georgetown.

The positions number from the west shore, and owing to the width of the river at that point, there is practically no difference in desirability as far as rowing conditions are concerned.

**Mazeppa Team Outclassed.**

PINE ISLAND, Minn., June 15.—Pine Island defeated Mazeppa by the score 13 to 1. The visiting team was completely outclassed and but for a wild throw in the eighth inning would have been shut out. Pine Island hit safe fourteen times, while McCleary held the visitors down to two safe ones. Batteries: McCleary and Smith; Teller and Moulton, Moulton and Hall.

# News of the Sporting World

# OPEN DATE GIVES KELLEY MEN A REST

**Milwaukee and Toledo Play Off a Postponed Game and the Leaders Lose by a Close Score--Minneapolis Defeats Indianapolis--Senators Win From Blues.**

**STANDING OF THE CLUBS.**

| | Played. | Won. | Lost. | P.C. |
|---|---|---|---|---|
| Milwaukee | 43 | 29 | 14 | .674 |
| St. Paul | 46 | 28 | 18 | .609 |
| Indianapolis | 45 | 25 | 20 | .556 |
| Minneapolis | 45 | 21 | 24 | .467 |
| Kansas City | 38 | 18 | 21 | .462 |
| Louisville | 46 | 21 | 25 | .457 |
| Columbus | 45 | 18 | 27 | .400 |
| Toledo | 42 | 16 | 27 | .372 |

**GAMES TODAY.**

St Paul at Louisville.
Minneapolis at Indianapolis.
Milwaukee at Toledo.
Kansas City at Columbus.

Reaching another dark Monday in Mr. Hickey's skip-and-carry-one schedule, the Saints rested at Louisville yesterday afternoon. The other clubs of the association ran through their rain checks and found postponed games, which they proceeded to play off on this shamefully ignored day. C. Havenor now regrets J. Cantillon's anxiety to get rid of the hang-over game with Toledo, the Mud Hens trimming the Milwaukee leaders in a very keen struggle.

Fanatics all over the circuit are becoming desperate enough to write sincere notes of inquiry to T. Hickey regarding this unkind passing up of the great American wash day. A close study of the table of playing dates compels the belief that the league leader got his data from a mutilated calendar.

Another theory is that, having started in life as proprietor of a smoke house that boasted of a complete slate of all the daily games and standings of the clubs, T. Hickey had a chance to study the ball tossers at close range. Being a close observer, the league leader noted at the fanning bees of the stars who gathered in to look at the results and stand in the way of customers that playing to the stands was a popular stunt with many of the famous ones every time the morning papers announced a ladies' day.

T. Hickey remembered this when he assumed the reins of a baseball league, and spent several years endeavoring to hit upon a plan to make the play even every day in the week without putting blinders on the more handsome spangle wearers.

Ladies' day could not be rubbed from the list of extraordinary attractions, so the shrewd president did the best he could. Knowing that the generous hearted magnates were victims of the habit of throwing open their gates to the women the day that the washtub called loudly for attention, T. Hickey carefully punched out every Monday possible on the playing list. In doing this T. Hickey knew that he was drawing stinging remarks his way, but having studied the ball players at close range he was determined to save the game.

Our esteemed club owner, the popular Mr. Havenor, of Milwaukee, and a fe wothers have long ago noted Mr. Hickey's veiled intentions, and are doing the best possible by extending another free day to the members of the better sex. This completely nullifies the league leader's scheme, and, without doubt, the inventor of a ball tosser's blinder will be hailed with delight by the president of the American association.

The Saints will resume with the Louisville team this afternoon.

**Orphans Bunch Hits.**

INDIANAPOLIS, Ind. June 15.—Minneapolis won by bunching hits. Katoll was hit hard in the second inning and retired in favor of Thomas. Score:

| Min. | H | P | A | E | Ind. | H | P | A | E |
|---|---|---|---|---|---|---|---|---|---|
| McCrey cf | 3 | 3 | 1 | 0 | Hogrvr rf. | 1 | 0 | 0 | 1 |
| Sponer 1b | 1 | 5 | 0 | 0 | Fox 2b | 1 | 3 | 1 | 0 |
| Lally lf | 2 | 3 | 0 | 0 | Jones lf | 0 | 2 | 0 | 0 |
| Smith rf | 1 | 2 | 0 | 0 | Kihm 1b | 1 | 10 | 0 | 1 |
| Yeager c. | 1 | 8 | 0 | 0 | Coulter cf | 1 | 1 | 0 | 0 |
| McIntr 3b | 0 | 1 | 1 | 0 | O'Brien ss | 1 | 1 | 2 | 0 |
| Martin 2b | 0 | 4 | 4 | 0 | Tamset 3b | 2 | 4 | 2 | 0 |
| Oyler ss | 0 | 1 | 2 | 0 | Heydon c | 1 | 5 | 2 | 0 |
| Katoll p | 0 | 0 | 1 | 0 | Ford p | 1 | 0 | 2 | 1 |
| Thomas p | 0 | 0 | 0 | 0 | *Woodrf | 0 | 0 | 0 | 0 |
| Totals | 8 | 27 | 9 | 0 | Totals | 9 | 27 | 9 | 3 |

| | | | | | | | | | | |
|---|---|---|---|---|---|---|---|---|---|---|
| Minneapolis | 0 | 0 | 0 | 2 | 0 | 0 | 0 | 3 | 0 | —5 |
| Indianapolis | 0 | 0 | 0 | 0 | 0 | 1 | 0 | 0 | 0 | —1 |

*Batted for Ford in ninth.

Two base hits, Lally, Smith; three base hit, Coulter; double play, Tamsett to Kihm; struck out, by Ford 5, by Katoll 2, by Thomas 4; base on balls, off Ford 1, off Thomas 2; hit by pitched ball, by Ford 1; base hits, off Katoll 4, off Thomas 5; time, 1:45; umpire, Haskell; attendance, 1,200.

**Banker German Stops Leaders.**

TOLEDO, Ohio, June 15.—Toledo was able to hit the ball today when hits were needed and won the game. Both teams played poor ball. Score:

| Tol. | H | P | A | E | Mil. | H | P | A | E |
|---|---|---|---|---|---|---|---|---|---|
| Smith rf. | 3 | 1 | 0 | 0 | Schey 2b | 1 | 0 | 4 | 2 |
| Blksp 1b | 2 | 12 | 0 | 1 | Donhue 1b | 2 | 7 | 1 | 0 |
| Bernd cf | 0 | 1 | 1 | 0 | Wod c&1b | 0 | 10 | 0 | 0 |
| Florny lf | 0 | 0 | 0 | 0 | Speer c | 0 | 1 | 0 | 0 |
| Schaub 3b | 1 | 2 | 2 | 0 | Phyle ss | 3 | 1 | 1 | 2 |
| Butler c | 1 | 3 | 1 | 0 | Dupnly lf | 0 | 2 | 1 | 0 |
| Owens 2b | 3 | 3 | 5 | 1 | Unglb 3b | 1 | 1 | 3 | 1 |
| Marcan ss | 0 | 4 | 6 | 3 | Hemhll cf | 2 | 5 | 0 | 0 |
| German p | 0 | 1 | 0 | 1 | Dungan rf | 1 | 0 | 0 | 1 |
| | | | | | Meredith p | 0 | 0 | 1 | 0 |
| Totals | 9 | 27 | 15 | 6 | Totals | 10 | 27 | 11 | 6 |

| | | | | | | | | | | |
|---|---|---|---|---|---|---|---|---|---|---|
| Toledo | 0 | 0 | 1 | 4 | 0 | 0 | 0 | 2 | 0 | —7 |
| Milwaukee | 2 | 2 | 0 | 0 | 0 | 0 | 2 | 0 | 0 | —6 |

Two base hits, Blankenship 2, Smith, Owens, Phyle, Donahue; stolen base, Wood; struck out, by German 2, by Meredith 7; bases on balls, off German 4; left on bases, Toledo 6, Milwaukee 9; double plays, Owens to Marcan, Owens to Marcan to Blankenship; time, 1:45; umpire, Mullane; attendance, 900.

**Senators Trim Blues.**

COLUMBUS, Ohio, June 15.—Columbus and Kansas City played a postponed game today and the locals won an easy victory. Souders was batted out of the box in the first inning. Attendance, 2,359. Score:

| Col. | H | P | A | E | K. C. | H | P | A | E |
|---|---|---|---|---|---|---|---|---|---|
| Gleason ss | 2 | 3 | 5 | 1 | Gear rf | 0 | 0 | 0 | 0 |
| Bannon cf | 1 | 4 | 1 | 0 | Maloney c | 1 | 4 | 2 | 0 |
| Arndt rf | 1 | 2 | 0 | 0 | Nance 2b | 2 | 2 | 3 | 2 |
| Turner 3b | 1 | 2 | 2 | 1 | Grady 1b | 0 | 9 | 0 | 0 |
| Mellor 1b. | 2 | 11 | 0 | 0 | Knoll lf | 1 | 0 | 0 | 0 |
| Thoney lf | 2 | 2 | 0 | 0 | Lewee ss | 2 | 3 | 4 | 0 |
| Rymer 2b | 2 | 1 | 3 | 1 | Ganley cf | 1 | 5 | 1 | 0 |
| Fox c | 0 | 2 | 0 | 0 | M'Adws 3b | 0 | 1 | 1 | 0 |
| M'Makin p | 1 | 0 | 3 | 0 | Souders p | 0 | 0 | 0 | 0 |
| | | | | | Coons p | 1 | 0 | 2 | 0 |
| Totals | 12 | 27 | 14 | 3 | *Rothfuss | 0 | 0 | 0 | 0 |
| | | | | | Totals | 9 | 24 | 13 | 2 |

| | | | | | | | | | | |
|---|---|---|---|---|---|---|---|---|---|---|
| Columbus | 2 | 0 | 0 | 0 | 2 | 1 | 1 | 0 | * | —6 |
| Kansas City | 0 | 0 | 0 | 0 | 0 | 0 | 3 | 0 | 0 | —3 |

*Rothfus batted for Coons in ninth.

Stolen bases, Raymer, Gleason; sacrifice hit, Bannon; base on balls, off McMakin 3, off Coons 3; two-base hits, Bannon, Thoney, Maloney, Nance; double plays, Gleason to Mellor, McMakin to Gleason to Mellor, Bannon to Turner to Mellor; hit by pitched ball, Bannon; struck out, by McMakin 1, by Coons 1; passed ball, Maloney; innings pitched, by Souders 2-3; by Coons 8 1-3, by McMakin 9; time, 1:45; umpire, Mullane.

## AMERICAN LEAGUE.

**STANDING OF THE CLUBS.**

| | Played. | Won. | Lost. | P.C. |
|---|---|---|---|---|
| Boston | 45 | 28 | 17 | .622 |
| Philadelphia | 47 | 29 | 18 | .617 |
| Cleveland | 42 | 23 | 19 | .648 |
| St. Louis | 40 | 21 | 19 | .523 |
| Chicago | 42 | 21 | 21 | .500 |
| New York | 42 | 19 | 23 | .452 |
| Detroit | 45 | 20 | 25 | .444 |
| Washington | 45 | 13 | 32 | .289 |

**Patten the Better Man.**

WASHINGTON, D. C., June 15.—Patten proved better than Mullin in the box today and Washington won a close game from Detroit. Score:

| Wash. | H | P | A | E | Det. | H | P | A | E |
|---|---|---|---|---|---|---|---|---|---|
| Moran ss | 0 | 5 | 1 | 0 | Barrett cf | 0 | 1 | 0 | 0 |
| Selbch lf | 1 | 1 | 0 | 0 | Lush 3b | 1 | 1 | 1 | 0 |
| Ryan cf | 1 | 3 | 0 | 0 | Crwford lf | 1 | 1 | 0 | 0 |
| Delhaty rf | 2 | 1 | 0 | 0 | Carr 1b | 0 | 7 | 3 | 0 |
| Cgalin 3b | 0 | 2 | 2 | 0 | Gessler rf. | 0 | 4 | 0 | 0 |
| Clark 1b. | 1 | 6 | 1 | 0 | Smith 2b | 0 | 2 | 1 | 1 |
| Rbnsn 2b | 1 | 2 | 3 | 0 | Crtney ss | 1 | 0 | 3 | 2 |
| Drill c | 1 | 7 | 2 | 0 | M'Guire c | 1 | 4 | 2 | 0 |
| Patten p | 0 | 0 | 1 | 0 | Mullin p | 0 | 4 | 8 | 0 |
| | | | | | *McAllister | 0 | 0 | 0 | 0 |
| Totals | 7 | 27 | 10 | 0 | Totals | 4 | 24 | 13 | 3 |

| | | | | | | | | | | |
|---|---|---|---|---|---|---|---|---|---|---|
| Washington | 0 | 0 | 0 | 0 | 0 | 2 | 0 | 0 | * | —2 |
| Detroit | 0 | 1 | 0 | 0 | 0 | 0 | 0 | 0 | 0 | —1 |

*McAllister batter for Gessler.

Stolen bases, Coughlin, Clark, Drill, Barrett, Smith; sacrifice hit, Crawford; first on balls, off Patten 3, off Mullin 1; struck out, by Patten 5, by Mullin 4; left on bases, Washington 8, Detroit 4; time, 1:45; umpire, Sheridan; attendance, 1,808.

**Plank Wins for Champs.**

PHILADELPHIA, Pa., June 15.—Plank pitched Philadelphia to victory today. Only one of the visitors' two triples resulted in a run and that was due to a dropped thrown ball by Davis. Donahue made his appearance here after a year's absence. He pitched a good game. Attendance, 3,996. Score:

| St. L. | H | P | A | E | Phila. | H | P | A | E |
|---|---|---|---|---|---|---|---|---|---|
| Hmphill rf | 0 | 2 | 0 | 0 | Hartsel lf. | 2 | 2 | 0 | 0 |
| Padden 2b | 0 | 3 | 1 | 0 | Pickerng cf | 1 | 4 | 0 | 0 |
| Andrsn 1b | 0 | 5 | 1 | 0 | Davis 1b | 2 | 9 | 0 | 1 |
| Burkett lf | 1 | 2 | 0 | 0 | L.Cross 3b | 0 | 3 | 3 | 0 |
| Wallace ss | 1 | 4 | 3 | 0 | Seybold rf | 0 | 3 | 0 | 0 |
| Kahoe c | 0 | 6 | 0 | 1 | Murphy 2b | 0 | 2 | 1 | 0 |
| Heidrik cf | 1 | 1 | 0 | 1 | M.Cross ss | 1 | 1 | 1 | 0 |
| McCmk 3b | 0 | 1 | 1 | 0 | Powers c | 0 | 6 | 2 | 0 |
| Donohue p | 0 | 0 | 1 | 0 | Plank p | 2 | 0 | 3 | 0 |
| Totals | 3 | 24 | 7 | 2 | Totals | 9 | 27 | 10 | 1 |

| | | | | | | | | | | |
|---|---|---|---|---|---|---|---|---|---|---|
| St. Louis | 0 | 0 | 0 | 0 | 0 | 0 | 0 | 1 | 0 | —1 |
| Philadelphia | 0 | 1 | 0 | 0 | 0 | 1 | 0 | 0 | * | —2 |

Two-base hits, M. Cross, Plank 2, Seybold; three-base hits, Wallace, Heidrick; sacrifice hit, Murphy; stolen base, Hartsel; double plays, Wallace to Padden 2; left on bases, St. Louis 2, Philadelphia 6; first on balls, off Donahue 1; hit by pitcher, Padden; struck out, by Donohue 4, by Plank 6; time, 1:38; umpire, Carruthers.

**New York Grounds Wet.**

NEW YORK, June 15.—New York game postponed; wet grounds.

**Rain at Boston.**

BOSTON, Mass., June 15.—Cleveland-Boston game postponed; rain.

## NATIONAL LEAGUE.

**STANDING OF THE CLUBS.**

| | Played. | Won. | Lost. | P.C. |
|---|---|---|---|---|
| New York | 48 | 34 | 14 | .708 |
| Pittsburg | 52 | 35 | 17 | .673 |
| Chicago | 52 | 34 | 18 | .654 |
| Brooklyn | 47 | 24 | 23 | .511 |
| Cincinnati | 47 | 21 | 26 | .447 |
| Boston | 47 | 19 | 28 | .404 |
| Philadelphia | 46 | 14 | 32 | .304 |
| St. Louis | 53 | 15 | 38 | .283 |

**St. Louis Starts Too Late.**

CINCINNATI, Ohio, June 15.—Cincinnati defeated St. Louis today by 4 to 3. St. Louis made a game bid in the ninth inning, scoring three runs. Farrell was put off the grounds for abusive language. Attendance, 2,000. Score:

| Cin. | H | P | A | E | St. L. | H | P | A | E |
|---|---|---|---|---|---|---|---|---|---|
| Donlin rf. | 0 | 2 | 0 | 1 | Farrell 2b | 1 | 0 | 2 | 0 |
| Seymr cf | 2 | 5 | 0 | 0 | Wllams 3b | 0 | 1 | 1 | 0 |
| Kelley lf. | 1 | 1 | 0 | 0 | Dorovn rf | 1 | 4 | 0 | 0 |
| Morris 2b | 2 | 3 | 2 | 1 | Smoot cf | 3 | 3 | 0 | 1 |
| Corcon ss | 1 | 4 | 4 | 0 | Brain ss | 1 | 2 | 3 | 0 |
| Magn 3b | 1 | 0 | 0 | 0 | M. O'Nll lf | 1 | 0 | 0 | 0 |
| Peitz 1b | 1 | 8 | 0 | 0 | Burke 3b. | 0 | 3 | 1 | 0 |
| Bergen c | 1 | 4 | 5 | 0 | Hacket 1b | 0 | 8 | 1 | 0 |
| Ewing p | 1 | 0 | 1 | 0 | J. O'Nll c. | 1 | 3 | 2 | 1 |
| | | | | | Rhods p | 0 | 0 | 1 | 0 |
| Totals | 10 | 27 | 12 | 2 | *Dunly | 1 | 0 | 0 | 0 |
| | | | | | Totals | 9 | 24 | 11 | 2 |

| | | | | | | | | | | |
|---|---|---|---|---|---|---|---|---|---|---|
| Cincinnati | 0 | 1 | 0 | 0 | 0 | 2 | 0 | 1 | * | —4 |
| St. Louis | 0 | 0 | 0 | 0 | 0 | 0 | 0 | 0 | 3 | —3 |

*Batted for Rhoades in ninth.

Two base hits, Corcoran; sacrifice hit, Magoon; double plays, Donovan, (unassisted); left on bases, Cincinnati 6, St. Louis 9; stolen bases, Corcoran, Magoon; first base on balls, by Ewing 5, by Rhoades 2; hit by pitched ball, M. O'Neill; struck out, by Ewing 5, by Rhoades 3; passed ball, J. O'Neill; time 2 hours; umpire, Holliday.

**Another Shutout for Leever.**

PITTSBURG, Pa., June 15.—For the third time in succession Leever shut out an opposing team. He pitched a splendid game, alowing Chicago only one hit. Not a Chicago player reached second base. Menefee also pitched a good game. Attendance, 6,400. Score:

| Pit. | H | P | A | E | Chi. | H | P | A | E |
|---|---|---|---|---|---|---|---|---|---|
| Beumt cf | 1 | 4 | 0 | 0 | Harley rf | 0 | 1 | 0 | 0 |
| Clark lf | 1 | 2 | 0 | 0 | Slagle lf | 0 | 2 | 0 | 0 |
| Sebring rf | 0 | 0 | 0 | 0 | Chanc 1b. | 0 | 9 | 3 | 0 |
| Wagnr ss | 0 | 4 | 1 | 2 | Jones cf | 0 | 3 | 0 | 0 |
| Banfil 1b | 2 | 8 | 0 | 0 | Tinker ss. | 0 | 2 | 4 | 0 |
| Leach 3b | 0 | 2 | 4 | 0 | Casey 3b | 0 | 0 | 4 | 1 |
| Ritchy 3b | 0 | 2 | 2 | 0 | Evers 2b | 0 | 3 | 0 | 0 |
| Phelps c | 0 | 5 | 1 | 0 | Kling c | 0 | 3 | 1 | 0 |
| Leever p | 2 | 0 | 3 | 0 | Menefe p. | 1 | 1 | 3 | 0 |
| | | | | | *Raub | 0 | 0 | 0 | 0 |
| Totals | 6 | 27 | 11 | 2 | Totals | 1 | 24 | 15 | 1 |

| | | | | | | | | | | |
|---|---|---|---|---|---|---|---|---|---|---|
| Pittsburg | 0 | 2 | 0 | 1 | 0 | 0 | 0 | 0 | * | —3 |
| Chicago | 0 | 0 | 0 | 0 | 0 | 0 | 0 | 0 | 0 | —0 |

*Batted for Menefee in ninth.

Three base hit, Bransfield; sacrifice hit, Phelps; double plays, Wagner to Ritchey to Bransfield, Leach to Bransfield; first on balls, off Leever 2, off Menefee 1; hit by pitched ball, Leach, Jones; struck out, by Leever 3, by Menefee 2; time, 1:35; umpire, Moran.

## WESTERN LEAGUE.

PEORIA, Ill., June 15.—Peoria won today's game by superior, all-around playing. Olmstead held the opposing team down to four scattered hits. Score:

| | | | | | | | | | | R. | H. | E. |
|---|---|---|---|---|---|---|---|---|---|---|---|---|
| Peoria | 3 | 1 | 3 | 0 | 0 | 1 | 0 | 0 | * | —8 | 11 | 1 |
| Omaha | 0 | 0 | 0 | 0 | 0 | 0 | 0 | 0 | 0 | —0 | 4 | 2 |

Batteries, Olmstead and Wilson, Milton and Greming; attendance, 500.

KANSAS CITY, Mo., June 15.—Denver's errors game Kansas City many runs today. The Kansas City players played a good steady game. Attendance, 300. Score:

| | | | | | | | | | | R. | H. | E. |
|---|---|---|---|---|---|---|---|---|---|---|---|---|
| Kansas City | 0 | 3 | 1 | 4 | 2 | 2 | 0 | 0 | * | —12 | 14 | 1 |
| Denver | 2 | 0 | 0 | 0 | 3 | 0 | 0 | 0 | — | 5 | 11 | 6 |

Batteries, Cable and Ulrich; Barber and Bosler, Schlei and Lattimer.

ST. JOSEPH, Mo., June 15.—Colorado Springs was shut out today, principally by Glade's work in the box. Score:

| | | | | | | | | | | R. | H. | E. |
|---|---|---|---|---|---|---|---|---|---|---|---|---|
| Col. Springs | 0 | 0 | 0 | 0 | 0 | 0 | 0 | 0 | 0 | —0 | 5 | 0 |
| St. Joseph | 0 | 0 | 1 | 0 | 3 | 2 | 1 | 0 | * | —7 | 14 | 0 |

Batteries, Jones and Doran, Glade and McConnell.

MILWAUKEE, Wis., June 15.—Milwaukee won today's game with Des Moines by scoring seven runs in the first inning, a lead which was not overcoem. Score:

| | | | | | | | | | | R. | H. | E. |
|---|---|---|---|---|---|---|---|---|---|---|---|---|
| Milwaukee | 7 | 1 | 0 | 1 | 0 | 0 | 0 | 0 | * | —9 | 12 | 0 |
| Des Moines | 0 | 1 | 0 | 1 | 1 | 0 | 5 | 0 | 0 | —8 | 17 | 1 |

Batteries, Swormsted, McPherson and Lucia; Cushman and Fohl.

## NORTHERN LEAGUE.

Special to The Globe.

CROOKSTON, Minn., June 15.—The locals were given an awful rubbing this afternoon in the opening game in the Winnipeg series. They were simply batted all over the lot, and did not know that they were playing ball. The game was the most ragged ever played upon the home grounds by the team they played with. No spirit or snap, and they made errors which were inexcusable and costly. On the other hand the Peggers put up a warm article of ball, and if it had not been for the steady pitching of Martin the scorekeeper would have wearied in counting the scores made by Winnipeg. the socre:

| | | | | | | | | | | | R. | H. | E. |
|---|---|---|---|---|---|---|---|---|---|---|---|---|---|
| Crookston | 0 | 0 | 0 | 0 | 0 | 0 | 1 | 0 | 0 | —1 | 5 | 5 |
| Winnipeg | 3 | 3 | 0 | 1 | 1 | 3 | 0 | 0 | * | —11 | 12 | 2 |

Batteries — Crookston, Martin and Childs and Howard; Winnipeg, Bartos and Lynch.

Special to The Globe.

WEST SUPERIOR, Wis., June 13.—Duluth-Superior game postponed on account wet grounds.

Special to The Globe.

GRAND FORKS, N. D., June 15.—Grand Forks and Fargo came together here today for the first time this season and the locals won by a score of 5 to 1. It was a fast game of ball and was witnessed by a large crowd. The score:

| | | | | | | | | | | R. | H. | E. |
|---|---|---|---|---|---|---|---|---|---|---|---|---|
| Grand Forks | 1 | 0 | 0 | 0 | 2 | 1 | 1 | 0 | * | —5 | 8 | 0 |
| Fargo | 0 | 0 | 0 | 0 | 0 | 0 | 1 | 0 | 0 | —1 | 6 | 3 |

Batteries—Grand Forks, Harris and Chandler; Fargo, Mehl and Archer.

**Governors Win Another.**

BELLE PLAINE, Minn., June 15.—The Belle Plaine Governors defeated the Scranton Correspondence school team here by the score 11 to 6. Weibler for Belle Plaine fanned sixteen men. The visitors played good ball, but bunched their errors. The score:

| | | | | | | | | | | | |
|---|---|---|---|---|---|---|---|---|---|---|---|
| Governors | 2 | 0 | 2 | 0 | 0 | 0 | 3 | 4 | * | —11 | |
| Scrantons | 1 | 0 | 4 | 0 | 0 | 1 | 0 | 0 | 0 | —6 | |

**Cannon Falls Team Wins.**

Special to The Globe.

HASTINGS, Minn., June 15.—The Cannon Falls team defeated Kuenzeler's Brewers in a game of baseball at Steffen's park by a score of 15 to 2. The feature of the game was the excellent work of the Cannon Falls battery, Henry Schurch, pitcher, and M. L. Anderson, catcher. Harry Johnson and Peter Kramer was the battery for Hastings.

## ART SIMMS GETS DECISION.

**Whips George Schuh, of Louisville, in 19 Rounds.**

LOUISVILLE, Ky., June 15.—Art Simms, of Chicago, won from George Schuh, of Louisville, tonight in the nineteenth round at the Louisville Athletic club. Simms scored a clean knock-out with a right hook to the jaw. Schuh forced the fight al the way and apparently had the better of it until the seventeenth round, when Simms' stamina, combined with superior headwork and clever boxing, began to turn the scale. After he had taken considerable punishment, while letting Schuh wear himself down, he assumed the aggressive and finished his opponent.

CHICAGO, June 15.—Billy Stift, of Chicago, and Charley Burns, of Concinnati, fought four rounds in private tonight on a wager that Stiff could not put Burns out in four rounds. Stift had all the better of the fight and knocked Burns down a number of times, but Burns lasted the four rounds by clinching.

**Clowry Stays In.**

NEW YORK, June 15.—The rumor that President Clowry, of the Western Union Telegraph company, is to resign is without foundation.

# RIDES AUTO MILE A MINUTE

**Barney Oldfield in Thrilling Dash on Empire Race Track for Auto Championship of America.**

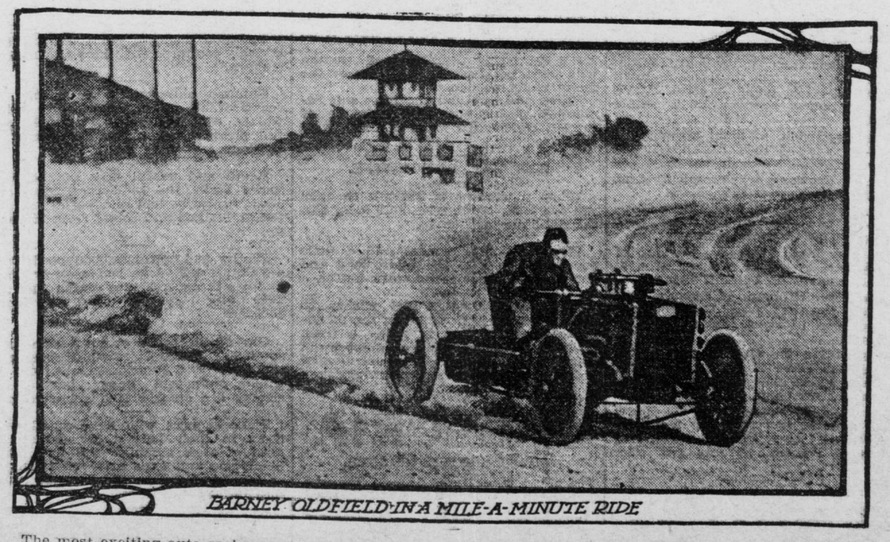


The most exciting auto racing contest ever held in this country was that between Barney Oldfield and Charles G. Ridgway on the Empire City race track for the speed championship of America. Both men can ride their autos at less than a mile a minute pace, as was shown at the contest recently.


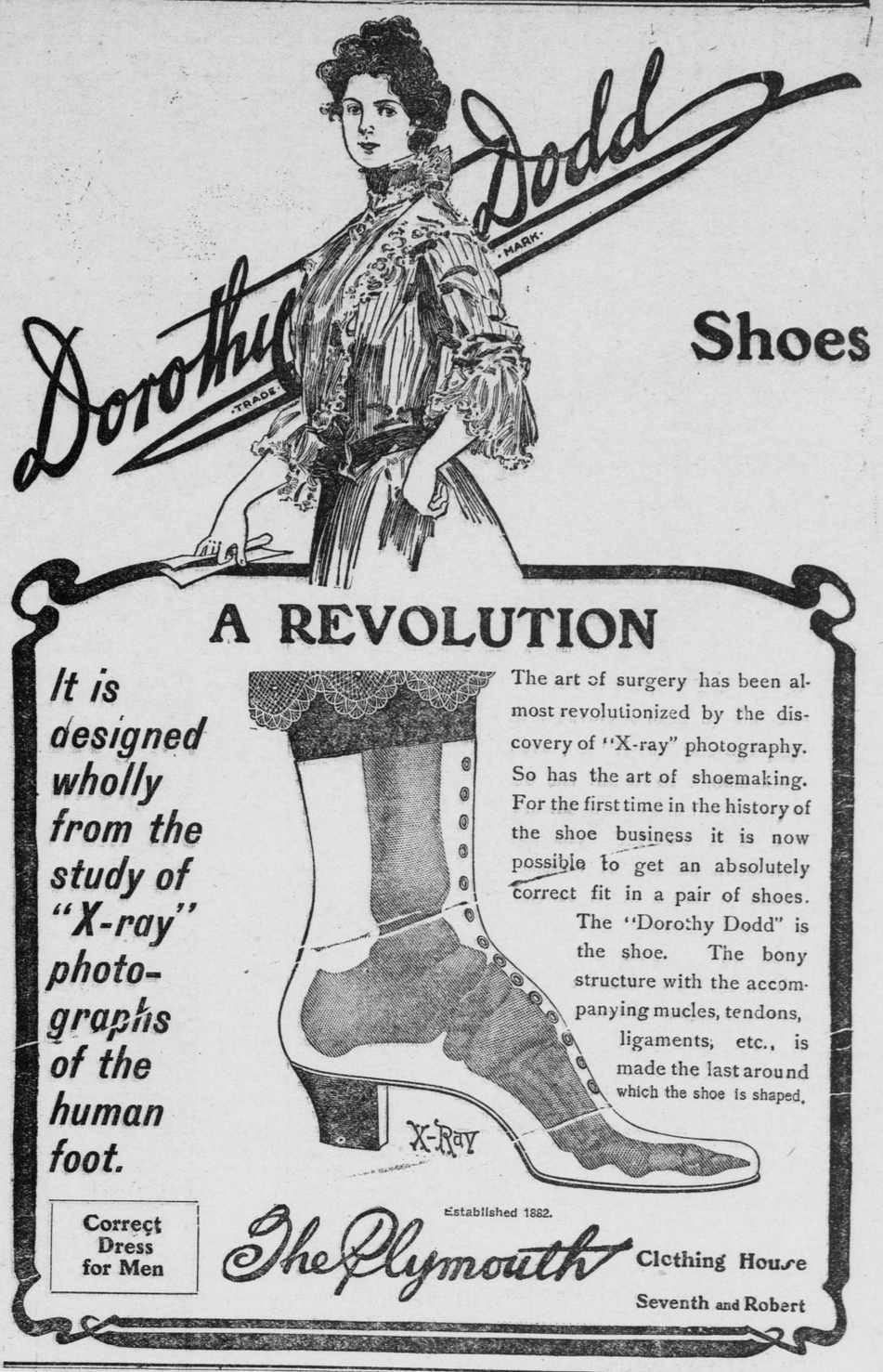
Dorothy Dodd
MARK
TRADE
Shoes
A REVOLUTION
It is designed wholly from the study of "X-ray" photographs of the human foot.
The art of surgery has been almost revolutionized by the discovery of "X-ray" photography. So has the art of shoemaking. For the first time in the history of the shoe business it is now possible to get an absol