REAL ESTATE | REAL ESTATE | REAL ESTATE | REAL ESTATE

St. Paul, Minn., May 14, 1903.

Northwestern Consolidated Home Company, St. Paul, Minn.:

Gentlemen:

I am in receipt of your notice that my contract has matured, and the $2,000.00 which I applied for in your Company is at my disposal, as per my contract.

Accept my sincere thanks for your considerate and prompt treatment accorded me. It is with pleasure that I state that the promptness shown me by you, in maturing my contract, is far beyond what I expected, as I only applied to you about two weeks ago for the loan, and all I have paid into your Company so far, on account of such, has been the preliminary fee of $10.00, and one payment of $5.20 on my contract.

You can rest assured that I highly appreciate your business methods. I am convinced that the plan you are operating under is a blessing to the people, especially to that class who have no large means at their command, but are longing to own their own property, and in fact everybody in need of a home. If he wants to do justice to his family, he should apply to you at once for a contract.

If it should be of any advantage to you to use my name as reference, you are at liberty to do so, and any one you should want to refer to me, I will be glad to tell them what treatment I received from you, for I am able to explain it in still better terms verbally than I can in this letter.

Thanking you again, I am,
Yours very truly,
E. E. EDWARDS,
Car Starter, T. C. R. T. Co.,
1018 Ross St.
(Copy.)

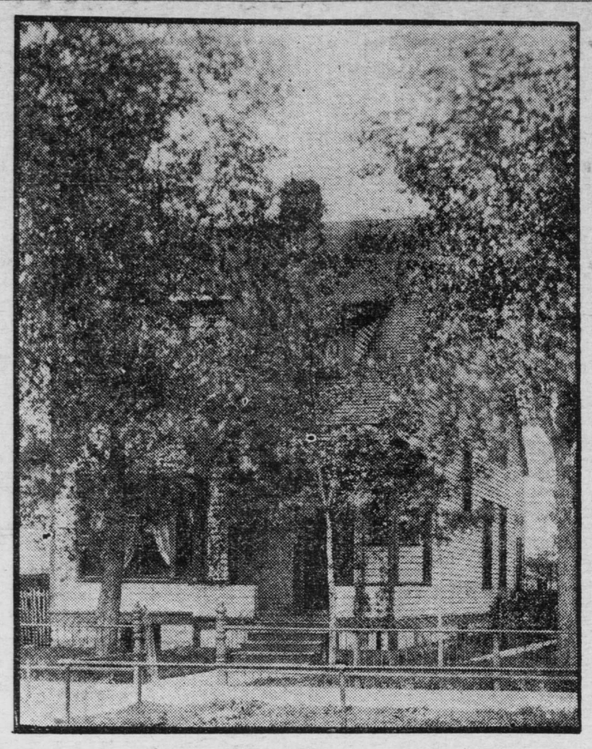

This home is located at 947 Tuscarora Avenue.

It has hardwood floors and finish, hot water heat, bath, gas, and is strictly modern throughout. We purchased it for E. E. Edwards, St. Paul, for $2,000. He holds a deed and we hold a mortgage, without interest, payable at the rate of $15.20 a month. This payment also includes $2,000 life insurance, which will pay for his home in full if he should die. The entire expense on this loan is $14.40 a year; which is only three-quarters of one per cent. Can you borrow money at such rates anywhere else and get a loan to the amount of the full value of your property?

If you are interested call or write us.

We offer you the same terms as were given Mr. Edwards.

Northwestern Consolidated Home Co.,
216 New York Life Building, ST. PAUL.

M. B. FARRELL
Real Estate Care of Property
418 Pioneer Press Building Tel. 2278 L-1 Res. 612 Dayton Ave.

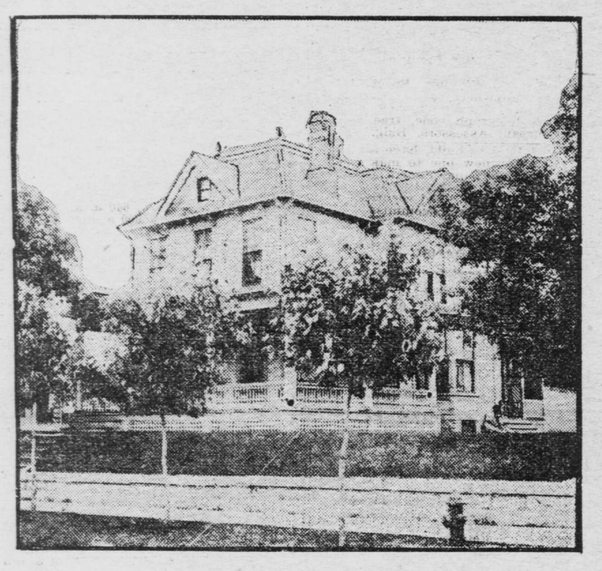

I have this fine property for sale. The house talks for itself in this picture. The lot is 65 1-3x137. Look at this beautiful corner and come in and we will talk price and terms. If you want a home in a good neighborhood. Look this up.

$2,800—Seven-room house, 291 St. Albans street; you can move into this house at your pleasure. The shades and gas fixtures go with house; $600 cash, balance to suit purchaser.

$4,000—Nine-room house on Dayton avenue, west of Lexington, south-facing, hardwood finish, combination heat, beautiful yard, everything up-to-date, full sized lot; it will pay you to look this over before buying a home.

$2,400 takes 7-room house, 60 feet front on Dale, near Portland, east facing; a nice little home and very cheap.

I have a number of fine vacant lots on Dayton avenue, south and north-facing, for sale; also on Laurel, Hague, Marshall and other streets in this neighborhood.

G. P. LAMBERTON, 412 GERMANIA LIFE BUILDING.

Curtice Street.

$1,800 With $750 cash will buy a 12-room house on Curtice street. This house cost $3,500. This is the best bargain in the city.

Iglehart Street.

$2,700 Will buy a 9-room house, modern and in good condition. This house is also for rent.

Grand Avenue.

$3,500 9-room house, modern, furnace heat, hardwood finish throughout, 300 barrel cistern, splendidly built, water, wind mill, large barn. $300 cash balance monthly.

Dayton Avenue.

$2,500 Will buy a 9-room house on Dayton avenue, east of Chatsworth, modern except heat. This house could not be built for less than $4,000. $1,500 cash, balance at 6 per cent.

Hague Avenue.

$4,000 With $1,000 cash payment will buy a new modern 8-room house on Hague between Grotto and Avon. This house will be completed August 15. This will be an up-to-date house.

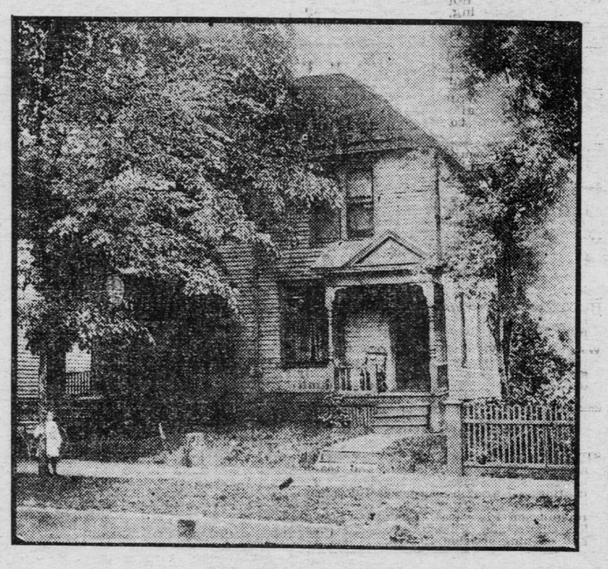

This Fine Double House On St. Anthony Hill paying $520 per year rent. Can be purchased for the sum of..... **$4,150**

$1,150 Cash, balance at 6 per cent.

H. A. CAMPBELL, 107 East Fourth Street.

37 Farms of 160 Acres

All level prairie, right up to railroad station; splendid soil—no brush—good water—all adjoining, making 4,400 solid blocks; worth $30; our price $15; one-third cash, balance 6 per cent. It is in the famous

Red River Valley

Of Manitoba, 35 miles above boundary line and 40 miles south of Winnipeg, adjoining station of Duport.

Send for plats and Canadian statistics. We own these farms and perfect title can be delivered at once.

Elwood Land Co.
Corner Sixth and Jackson Streets, St. Paul, Minn.

MERRIAM PARK

Don't forget that we have a large list of fine homes in the Park. If you want a bargain in a house and lot or vacant lot, see us at once.

D. R. & A. J. ELDER
2 Manhattan Building.

FAIRCHILD!

$2,600
72 Leech Street

A house of seven rooms; city water, sewer, bath, closet, gas, brick cellar, furnace, pretty yard, a most attractive home.

$1,000
859 Albemarle

Eight rooms, cellar, barn, good well; house in good order

H. S. & L. F. FAIRCHILD,
92 Court Block—24 E. 4th St.

$5,000.00—Modern 9-room house, hardwood finish and floors; lot 40x150 to alley.

$2,900.00—Finest modern 7-room house on Dayton's Bluff, lot 42x122, large shade trees; a snap.

$4,000.00 buys a fine modern home, 9 rooms, Dayton avenue.

$1,150.00—Good 8-room house, West side.

$2,250.00—Modern 6-room house, University avenue district.

JAY C. LARKIN,
630 Endicott.

TRAVELERS' GUIDE.

Union Depot, Sibley Street. Trains leave and arrive at St. Paul as follows:

"NORTH COAST LIMITED" — NORTHERN PACIFIC

	Leave	Arrive
Electric Lighted—Observation Cars to Portland, Ore., via Butte, Spokane, Seattle, Tacoma	*10:15 am	*2:20 pm
Pacific Express Fargo, Helena, Butte, Spokane, Seattle, Tacoma, Portland.....	*10:15 pm	*7:40 am
Fargo and Leech Lake Local St. Cloud, Little Falls, Brainerd, Walker, Bemidji, Fargo....	† 8:40 am	†5:50 pm
Dakota and Manitoba Express Fergus Falls, Wahpeton, Moorhead, Fargo, (Mandan Daily Ex. Sunday), Crookston, Grand Forks, Grafton, Winnipeg	* 8:00 pm	*7:25 am
"Duluth Short Line" TRAINS TO DULUTH AND SUPERIOR	† 8:55 AM * 2:25 PM * 11:10 PM	*6:20 AM †2:50 PM *6:25 PM

* Daily. † Ex. Sunday.
NOTE.—All trains use the Union Station, St. Paul, and Union Station in Minneapolis.

TICKET OFFICE Corner 5th and Robert. Telephone Main 1266.

THE GREAT NORTHERN

Ticket Office { 332 Robert St. Corner Fourth } Phone Main 856

To Red River Valley, Duluth, West Superior, Winnipeg, Montana, Kootenai Country and Pacific Coast.

Leave	* Daily. § Except Sun. ‡ Sun. Only.	Arrive
8:30 am 9:15 am 10:30 a m	St. Cloud Fargo, Grand Forks, ..Tintah, Aberdeen, Fargo.. ..FLYER to Pacific Coast..	§5:25 pm §6:15 pm * 10:[illegible] p m
§9:25 am §2:35 pm §5:40 pm	Wil'm'r, S. F'ls W'th, Ykt'n, S. Cy ...Princeton, Milaca, Duluth. ...Wayzata and Hutchinson.	§6:15 pm §1:10 p m §9:25 am
8:30 p m	Puget Sound Express Montana & Pacific Coast.	* 3:45 p m
*8:05 pm *8:10 pm *8:05 pm	Breck, Fargo, Gd Forks, Wpg ... Minn. & Dka. Express.... Willmar, S. Falls, Yank., S. Cy	*7:45 am *7:30 a m *7:45 am
§ 9:00 am ‡ 11:10 pm § 2:35 pm	ST. PAUL to DULUTH	§6:30 p m ‡7:15 a m §1:10 p m

Chicago, Rock Island & Pacific Ry.
Ticket Office, 6th and Robert. Both 'Phones 121.

ALL TRAINS DAILY	Leave St. Paul	Arrive St. Paul
Quincy, Hannibal, St. Louis.....	9:45 am	4:25 pm
Quincy, Hannibal, St. Louis.....	7:05 pm	8:00 am
Chicago, Davenport, Peoria	7:05 pm	8:00 am
Northfield, Faribo, Owatonna..	9:45 am	4:25 p m
Albert Lea, Waterloo, C. Rapids	7:05 pm	8:00 a m

Burlington Route BEST LINE TO CHICAGO AND ST. LOUIS **Burlington Route**

Leave	Stations	Arrive
8:05 am	Winona, LaCrosse, Dubuque and Chicago, daily	12:45 pm
8:05 am	Winona, LaCrosse, Dubuque and St. Louis, daily.....	
9:00 pm	Winona, LaCrosse, Dubuque, Chicago & St. Louis, daily	7:55 am

Ticket office, 400 Robert St. Telephone Main 36

NORTH-WESTERN LINE C. ST. P. M. & O. RY.
Office 382 Robert St. 'Phone 480.

‡Ex. Sun. ‡Ex. Sat. §Ex. Mon. Others Daily.

	LEAVE.	ARRIVE
Chicago, Mil., Madison.....	8:30 am	9:30 p m
Chicago "Atlantic Express"..	10:50 pm	4:45 pm
Chicago "Fast Mail".....	6:05 p m	9:25 a m
Northwestern Limited	8:30 P. M.	7:25 A. M.
Chicago, Mil., Madison.....	6:05 pm	9:25 a m
Wausau, F. du Lac, Green Bay	18:10 a m	14:25 p m
Daluth, Superior, Ashland....		
Twilight Limited.	4:30 P. M.	9:00 P. M.
Duluth, Superior, Ashland		
Eau Claire, Redfield, Pierre	17:40 a m	17:40 p m
Sioux City, Omaha, Kan. City	10:00 a m	7:40 p m
St. James, Fairmont New Ulm	17:40 a m	14:15 p m
Omaha Limited.	9:05 P. M.	7:25 A. M.
Su. City, Omaha, Kan. City		
Sioux Falls, Mitchell, Redfield	8:00 p m	8:15 a m
Des Moines, Mitchell, Su Falls	8:00 p m	8:15 a m

CHICAGO, MILWAUKEE & ST. PAUL RY.
Ticket Office, 365 Robert St. 'Phone 93. 5-17-03

*Daily. †Ex. Sun. ‡Ex. Sat.

	LEAVE.	ARRIVE
Chicago, Milwaukee LaX,...	*8:30 am	*9:50 p m
Red Wing, LaX, Milwaukee.	*3:00 pm	*2:50 a m
Chicago, Milwaukee, LaX,..	*7:35 pm	*1:25 a m
Chicago Pioneer Limited	*9:30 pm	*7:25 a m
Chicago, Milw., Madison....	*11:00 pm	*11:25 a m
Chicago, Faribo, Dubuque...	*4:00 pm	*9:10 a m
La Crosse, Dubuque, Rl'sland	*8:30 am	†9:50 p m
Northfield, Faribo, Kan. City	*8:30 am	*6:10 p m
Ortonville Milbank Aberdeen	†8:45 am	†6:30 p m
Ortonville Aberdeen, Fargo	*6:15 pm	*7:40 a m
Northfield, Faribo, Austin...	†7:25 pm	†11:10 a m

CHICAGO GREAT WESTERN RY.
"The Maple Leaf Route."
City Office, 5th and Robert. 'Phone 150-M

‡Ex. Sun., others daily.	Leave St. Paul	Arrive St. Paul
Kenyon, Dodge Center, Oel'n, Dubuque, Freeport, Chicago and East	8:10 am 8:35 pm 11:20 pm	10:05 pm 7:25 am 12:50 pm
Cedar Falls, Waterloo, Marshalltown, Des M., St. Joseph, Kan. City.	10:30 am 8:35 pm 11:20 pm	7:25 pm 7:25 am 12:50 pm
Red Wing, Rochester, Osage, Northfield, Mankato, Faribault.....	18:25 am	17:00 pm
	5:27 pm	10:25 am
Hayfield, Austin, Lyle, Mason City	8:10 am 5:10 pm	10:45 pm 17:25 am
Eagle Grove, Ft. Dodge	18:10 am	17:25 pm

Minneapolis and St. Louis R. R. Co.
Office 398 Robert. Union Depot.
Telephone Calls—661 N. W.—690 T. C.

Leave	§Ex Sunday. *Daily	Arrive
§8.20am	Watertown and Storm Lake	§ 5.55pm
§9 00am	..Omaha and Des Moines..	§ 7.20pm
*4.55pm	..Estherville and Madison....	* 9.50am
*7.10pm	The North Star Limited To Chicago, St Louis & Peoria	* 8.50am
*8.00pm	Omaha & Des Moines (Limited)	* 8.00am

M., ST. P. & S. S. M. RY.
City Ticket Office, 379 Robert St. Tel. 1051. Union Depot, St. Paul.

Leave.	EAST.	Arrive.
7:20pm 9:10am	Atlantic Limited (daily), Rhinelander Local (exSun)	8:45am 4:55pm
9:05am	Pacific Express (Pacific Coast) daily,	6:40pm
5:05pm	..Dakota Exp. (ex. Sun)..	9:00am

WISCONSIN CENTRAL RY. CO.
City Office, 373 Robert St. 'Phone No. 691.

Leave St. Paul	All Trains Daily.	Arrive St. Paul
8:00am	Eau Claire, Chip. Falls, Milwaukee and Chicago Ashland, Chippewa Falls	8:15am
7:40pm	Oshkosh, Mil. and Chi.	4:30pm

REAL ESTATE | REAL ESTATE

$4,500 Modern 9-room house on Hague Avenue, hardwood finish. $500 cash, balance monthly.

Peter Schonarth, 704 Globe Building.

ITS EASY

SMALL PAYMENT DOWN, BALANCE MONTHLY, 7-ROOM HOUSE ON THE HILL, BETWEEN TWO CAR LINES, ONLY 2,800; NEWLY DECORATED AND CLEAN.

SHEPARD,
94 East Fourth.

951 LAUREL

$14,500 will buy this fine new home, with all the up-to-date improvements, including hot water heat, elegant bath room. It is just the home you are looking for. See us at once.

D. R. & A. J. ELDER
No. 2 Manhattan Building.

Land Bargains

Fine meadow and agricultural lands in Otter Tail county, Minn., $16.00 per acre, near railroad. 2,000 acres good Wisconsin, $3.50 per acre; North Dakota stock lands, $3.50 per acre; Red River Valley lands, $16 to $20 per acre.

W. F. Smith & Co.,
6 Gilfillan Block,
St. Paul, Minn.

N. O. HAGE,
878 PAYNE AVENUE

A four-room cottage, east-facing, on De Soto street, city water, two blocks from car line $1000

A small cottage, south-facing, on York street, near Payne avenue; a great bargain, for..... $650

A seven-room house on Wells street, with city water, good cellar, only $1000

An eight-room new house with city water on Agate and Cayuga $1275

A seven-room cottage on Pine street; walking distance..... $1500

A nine-room house, with modern improvements, large barn, on East Lawson, all in first-class repair; must be sold at once $2550

An eight-room modern house Beaumont street, near Burr.. $3000

A number of small pieces of land, located near car lines and lakes; good land; with or without buildings. Call at once.

ROBERT L. WARE & CO.'S SPECIAL
FOR MONDAY AND TUESDAY!

$2200

A large, well-built, 8-room house, on West Seventh street, near Tuscarora street. City water and sewer connections. Lot has a frontage of 80 feet. This property may be improved so as to bring a splendid income on the purchase price.

$450

A splendid 50-foot building lot on Rondo street, just beyond Dale. Stone for foundation is on the lot and may be purchased for a reasonable price.

ROBERT L. WARE & CO.
201 Germania Life Building.

FOR EXCHANGE

4,800 Acre Stock Ranch, McIntosh county, N. D., 3 miles to Wishek, on the Soo Line; large lake over a mile wide in center of tract; all solid sections; splendid grazing and meadow land; no improvements. Price $6.50 per acre. Want St. Paul or Minneapolis improved residence, country town or business property. All land adjoining is held $2.00 to $4.00 per acre higher.

Chas. O. Elwood, Owner
Care of Elwood Land Co.,
Cor. 6th and Jackson Sts., St. Paul.

JAMES TRACY
Union Block

$8000 Buys 2-story modern brick building with 9-room modern dwelling; a corner; Carroll, near Western avenue.

$1900 11-room modern dwelling, Sherburne avenue.

$1700 9-room dwelling, Carroll near Mackubin.

$1250 9-room house and two lots, Cherokee avenue, near bridge.

240-acre improved farm, between St. Paul and Hastings.

$3000

Will buy a beautiful home on Iglehart street, between mackubin and Arundel streets, in the hill district.

D. R. & A. J. ELDER
2 Manhattan Building.

DIAMOND JO LINE STEAMERS

Steamer **Dubuque**

will leave St. Paul for St. Louis and intermediate points on Thursday, June 25, at 8 p. m.

Special Excursion Rate

St. Paul to St. Louis and Return

Including Meals and Berth,

ONLY $20.00

With ten days' stop-over in St. Louis.

For full information regarding passenger and freight rates address HARRY CLARK, Gen'l Agt., office foot of Sibley street, opposite Union Depot, St. Paul. Telephone Call, N. W., Main. 93.

BIG G. CURES in 1 to 5 days. Guaranteed not to stricture. Prevents Contagion. THE EVANS CHEMICAL CO. CINCINNATI, O. U. S. A. Price $1.00

MEN AND WOMEN. Use Big G for unnatural discharges, inflammations, irritations or ulcerations of mucous membranes. Painless, and not a astringent or poisonous. Sold by Druggists, or sent in plain wrapper, by express, prepaid, for $1.00, or 3 bottles $2.75. Circular sent on request.

CONTRACT WORK.

Sewer on Edmund Street.

Office of the Board of Public Works,
City of St. Paul, Minn., June 16, 1903.

Sealed bids will be received by the Board of Public Works in and for the corporation of the City of St. Paul, Minnesota, at their office in said city, until 2 p. m. on the 29th day of June, A. D. 1903, for the construction of a sewer on Edmund street from Arundel street to Farrington avenue, in said city, according to plans and specifications on file in the office of said Board.

A bond with at least two (2) sureties in a sum of at least twenty (20) per cent or a certified check on a bank of St. Paul, in a sum of at least ten (10) per cent of the gross amount bid, must accompany each bid. Said check shall be made payable to the Clerk of said Board.

The said Board reserves the right to reject any and all bids.

JOHN S. GRODE,
President.

Official: R. L. GORMAN,
Clerk Board of Public Works.
June 17-1903-10t

CONTRACT WORK.

Grading Albert Street (Grand to Portland).

Office of the Board of Public Works,
City of St. Paul, Minn., June 16, 1903.

Sealed bids will be received by the Board of Public Works in and for the corporation of the City of St. Paul, Minnesota, at their office in said city, until 2 p. m. on the 29th day of June, A. D. 1903, for the grading of Albert street from Grand avenue to Portland avenue in said city according to plans and specifications on file in the office of said Board.

A bond with at least two (2) sureties in a sum of at least twenty (20) per cent or a certified check on a bank of St. Paul, in a sum of at least ten (10) per cent of the gross amount bid, must accompany each bid. Said check shall be made payable to the Clerk of said Board.

The said Board reserves the right to reject any and all bids.

JOHN S. GRODE,
President.

Official: R. L. GORMAN,
Clerk Board of Public Works.
June 17-1903-10t

CONTRACT WORK.

Constructing a Sewer on Stryker Avenue, Winslow Avenue, Augusta Street, Bidwell Street, Morton Street and Baker Street.

Office of the Board of Public Works,
City of St. Paul, Minn., June 18, 1903.

Sealed bids will be received by the Board of Public Works in and for the corporation of the City of St. Paul, Minnesota, at their office in said city, until 2 p. m. on the twenty-ninth (29th) day of June, A. D. 1903, for the construction of a sewer on Stryker avenue, from a point eighty feet south of Augusta street to Annapolis street; on Winslow avenue, from Morton street to Elizabeth street; on Augusta street, from Stryker avenue to Bidwell street; on Bidwell street, from Tyler street to Baker street; on Morton street, from Bidwell street to Bellows street and on Baker street, from Bidwell street to Bellows street, in said city, according to plans and specifications on file in the office of said Board.

A bond with at least two (2) sureties in a sum of at least twenty (20) per cent, or a certified check on a bank of St. Paul, in a sum of at least ten (10) per cent of the gross amount bid, must accompany each bid. Said check shall be made payable to the Clerk of said Board.

The said Board reserves the right to reject any and all bids.

JOHN S. GRODE,
President.

Official: R. L. GORMAN,
Clerk Board of Public Works.
June 19th-1903-10t.

Popular Wants

FARM LANDS.

OWING TO AN UNUSUAL PROFIT-sharing investment offered me, I wish to unload quickly my lands in Clay county, and will sacrifice to a certain extent to make sales. Submit offers for any or all of the following list:
S. W. ¼ and W. ½ of the S. E. ¼, Sec. 15, Twp. 141, Rng. 46.
N. E. ¼ Sec. 7, Twp. 141, Rng 46.
W. ½ Sec. 10, Twp. 142, Rng. 46.
N. E. ¼ Sec. 13, Twp. 142, Rng. 46.
S. ½ of the N. W. ¼ Sec. 21, Twp. 142, Rng. 46.
S. E. ¼ and S. E. ¼ of the S. W. ¼, Sec. 32, Twp. 141, Rng. 45.
S. E. ¼ and W. ½ Sec. 1, Twp. 141, Rng. 47.
N. W. ¼ Sec. 11, Twp. 141, Rng. 47.
E. ½ and S. E. ¼ Sec. 9, Twp. 141, Rng. 47.
W. ½ Sec. 15, Twp. 141, Rng. 47.
N. E. ¼ Sec. 23, Twp. 141, Rng. 47.
Write for booklet, "Land Wealth," giving a description of my lands in other counties in Minnesota and the Dakotas. Address J. S. Varland, 726 Globe Bldg., St. Paul, Minn.

160 ACRES, "the prettiest spot in Wisconsin;" buildings worth at least $3,000; in fine condition; land level; no better soil; 90 acres cultivated, balance hardwood timber and pasture; owner old and financially able to retire; 1½ miles from town, 65 miles St. Paul; price $7,500. Dunn County Land company, 154 East Third st., St. Paul, or Downing Wis.

WANTED—100 school teachers and others to locate on free homesteads during vacation; hold your present position and get 160-acre farm. Co-operative Colony company, 403-404 Baltimore block, Seventh and Jackson sts., St. Paul.

STOCKMEN AND INVESTORS — 520 acres in Aitkin county, Minn., half mile from Tamarack, on N. P. R. R.; land open, level and free of stone; 320 acres highland; balance meadow, fine stock farm; $9 per acre. W. P. Gaughan, 244 Endicott bldg., St. Paul, Minn.

WANTED—100 homesteaders, free government timber claims and agricultural land in Minnesota, Washington, Oregon and Idaho. Hoban, 403-404 Baltimore block, Seventh and Jackson sts., St. Paul.

BICYCLES.

RACYCLES, the best cycle made; National bicycles, the world's standard; Elk special, our tailor-made; second-hand bicycles from $5 up; new and old bicycles sold on easy payment plan in Minnesota, Wisconsin and North Dakota. C. S. Neutson, St. Paul, Minn.

IVER JOHNSON, strongest and lightest running wheel built; we repair any and all makes; Bird Cycle Co., 67 West Seventh. T. C. Tel., 836.

TYPEWRITING MACHINES.

BUY typewriters with rent you pay; all makes. Jewett Agency, 301 Bradley bldg., St. Paul; all makes.

PICTURE FRAMES.

LOWE PICTURE FRAME CO.—Latest novelties in mouldings; satisfactory work guaranteed; lowest prices. 477 Wabasha, near Ninth; both telephones.

MONUMENTS.

J. HEBERLE, mfgr. of granite and marble monuments. 159 West Third.

RELIGIOUS ANNOUNCEMENTS.

Baptist.

WOODLAND PARK—Selby avenue and Arundel street; Rev. Henry B. Steelman, pastor; services at 10:30 a. m.; pastor preaches at morning service; subject, evening service, "The Christian's Sword."

PHILADELPHIAN—Cypress and Reaney streets; Rev. E. E. Duley, pastor; morning service will be devoted to the annual Children's day concert; evening service subject, "The Plea of Evil."

Congregational.

ATLANTIC—Bates avenue and Conway street; public service at 10:30 a. m.; subject of sermon by Rev. W. A. Vrooman, "Wisdom and Folly."

UNIVERSITY AVENUE—Sherburne avenue and Avon street; public service at 8 p. m., conducted by Rev. W. A. Vrooman, the last time he will be present.

PLYMOUTH—Wabasha street and Summit avenue; Rev. George M. Morrison, pastor; service at 10:30 a. m.; sermon by Prof. R. Watson Cooper, of Hamline university, on "The Emotional Nature of the Christian Religion."

PARK—Holly avenue and Mackubin street; Dr. Alexander McGregor, pastor; morning subject, "A Joyful Religion;" evening, "The Kingship of Conscience."

Episcopal.

CHRIST—Fourth and Franklin streets; Rev. Charles D. Andrews, D. D., rector; holy communion at 8 a. m.; morning service at 11 a. m.; the Rev. Theodore Sedgwick will conduct the services and preach and the choir of the Church of St. John the Evangelist will sing; evening service and sermon at 8 p. m.

CHURCH OF THE MESSIAH—Fuller street, near Kent; Rev. A. Overton Tarrant, rector; services (second Sunday after Trinity): Holy communion, 8 a. m.; morning prayer and sermon, 11 a. m.; evensong and sermon, 8 p. m.; Sunday school, 9:45 a. m.; Wednesday (nativity of St. John Baptist), holy communion, 10:30 a. m.

Methodist.

CLINTON AVENUE—Clinton avenue and Isabel street; Ora W. Taylor, pastor; at 10:30 a. m., sermon by the pastor; baptismal service for children; special music by the choir; violin solo by Mr. Eggars at 8 p. m; the children's day programme will be rendered by the Sunday school.

FIRST (German)—Olive street and Van Slyke Court; J. Berger, pastor; 10:30 a.m., subject, "Heaven's Windows Opened;" 12 noon, Sunday school; no evening service at this church on account of the union bi-centennial Wesley service at the Central Park M. E. church.

CENTRAL PARK—Twelfth and Minnesota; Rev. B. J. Longley, pastor; preaching by pastor at 10:30; at 8 p. m., the celebration of the bi-centennial of the birth of John Wesley; organ prelude, Hymn No. 139, Rev. R. N. Avisen; creed, Rev. B. Longley; prayer, Rev. George H. Bridgman; anthem, Central Park choir; scripture, Heb. 11:17-12:2, Rev. H. D. Secnor; Hymn No. 926, Rev. S. E. Ryan; address, Hon. Hascal R. Brill; solo, Miss Lizzie Burger; address, "Influence of Methodism Upon the German People," Rev. Jacob Burger; Hymn No. 362, Rev. O. W. Taylor; address, Gov. Samuel R. Van Sant; selection, Swedish quartette; "Scandinavian Methodism," Rev. J. A. Jacobson; address, Rev. H. V. Givler; offertory, Messrs. Robert and Paul Givler; benediction, Rev. A. L. Koeneke.

FIRST—Dayton avenue and West Third street; Rev. H. V. Givler, pastor; at 11 a. m. Dr. F. M. Rule will preach; the evening services will be held at Central Park church; Sunday school at 9:45 a. m.

BATES AVENUE—Bates avenue, between Ravine and Euclid streets; S. E. Ryan, pastor; preaching at 10:30 a. m.; subject, "A Modern John Sent From God;" no evening service.

Presbyterian.

HOUSE OF HOPE—Fifth and Exchange streets; Rev. W. H. W. Boyle, pastor; services every Sunday at 11 o'clock a. m. and 8 o'clock p. m.; the pastor will preach at 11 o'clock; subject, "A Kind of Religion Worth Having;" at 8 p. m.; subject, "A Presbyterian Tribute to the Greatest Methodist—John Wesley."

Universalist.

ST. PAUL'S—Ashland avenue and Mackubin street; Rev. H. B. Taylor, pastor; 10:30 a. m., Rev. Frank Oliver Hall, D. D., Church of the Divine Paternity, New York, will preach; the public is welcome.

Miscellaneous.

FIRST CHURCH OF CHRIST (Scientist)—Raudenbush building, Sixth and St. Peter streets; 10:45 a. m., subject, "Christian Science."

SECOND CHURCH OF CHRIST (Scientist)—St. Albans street and Holly avenue; 10:45 a. m.; subject, "Christian Science."

PEOPLE'S—Pleasant avenue; Dr. Sallmon, president of Carleton college, will preach at 10:30 a. m.; Christian Endeavor, 7 p. m.; no evening service.

UNITY (Unitarian)—Wabasha street, foot of Summit avenue; Rev. Richard W. Boynton, the minister, will preach on "Loneliness and Sympathy;" service at 11 o'clock; after service next Sunday, June 28, this church will close for two months.

At the Zoo.

The Giraffe—Now, if that ain't an outrage!

The Lion—What?

The Giraffe—They're talking of moving the dromedary into another department, just when I have found out that it brought luck to rub his hump.—Baltimore American.