FIREWORKS!
FIREWORKS!

Special Agents and Stock Carried for

Pain's World's and State Fair Fireworks.

None Better—Our Prices the Lowest.

Fresh 1903 Stocks, Million Blanks, Revolvers, Cannon Powder, Flags and all Fourth of July Goods.

TWO STORES

106 EAST SEVENTH ST. Opposite Golden Rule. BURKHARD'S 319 ROBERT ST. The Old Reliable Place.

TOO PROUD TO WORK HE GOES TO ASYLUM

Wife of Artist Finnell Has Him Adjudged Insane in Probate Court.

Carl August Finnell, landscape artist, was yesterday committed to the insane asylum at Rochester, after an examination in the probate court. The information, charging Finnell with being insane, was sworn out by his wife.

Finnell, who is an artist of marked ability, has been in the police court a number of times during the past few months, always to answer a charge of non-support made by his wife. It was charged that his love for his art was so strong that he declined to do any other kind of work, considering it beneath his dignity of an artist to perform manual labor. For the past five years he had no work, except occasionally to wash the dishes for his wife, and during that time he had contributed less than $6 towards the support of his family. After spending some time in jail for non-support, he was recently taken before Judge Lewis, of the district court, who allowed him his liberty upon his promise to go to work and provide for the support of his wife. Finnell failed to keep his promise, and his wife caused his arrest upon an information charging him with being insane.

To the physicians who examined him in the probate court yesterday Finnell said he considered it a disgrace for an artist to work at anything other than his art. He was taken to Rochester yesterday afternoon.

STREET SWEEPER IS VICTIM OF SCORCHER

Struck by a Motorcycle, His Injuries Are Serious.

Albert Kirchoff, a street sweeper, aged sixty-six years, was run down and badly injured by a motorcycle yesterday morning on Oakdale avenue. Kirchoff was crossing the street when he was struck by the machine, which it is said, was going at a rapid rate.

After having struck the aged man, the rider, whose identity is unknown, jumped up from the ground where he had fallen, mounted his wheel and rode away.

Kirchoff was taken to his home, 639 Van Buren street, in the police ambulance, and on account of his age a condition is regarded as serious.

BUILDING IN ST. PAUL SHOWS GOOD INCREASE

Totals for June Are Far Ahead of Records a Year Ago.

The building inspector's report for June shows, both in the number of permits and the cost of structures erected, an increase over the corresponding month last year. There were 169 permits issued last month and the value of the buildings was $429,750. During June, 1902, the total number of permits issued was 132 and the cost of the structures was $392,065.

GROCERIES EXCLUSIVELY.

SCHOCH

REGULAR WHITE BEAR DELIVERIES

"LARGEST FRUIT RETAILERS."

$3.00 Worth of Green Trading Stamps given with every dollar's worth of Coffee or Tea.

Triple Green Trading Stamps on all Fruit purchases.

$5.00 Worth of Green Trading Stamps with every 98-lb sack of Schoch's XXXX First Patent Flour.

25 LBS. Best Granulated Sugar $1.00
With $5.00 worth of other goods, including a dollar's worth of Coffee or Tea.

Potatoes Per bushel 50c

A Carload OF FRESH CALIFORNIA FRUIT.
Just received and on sale all day Thursday at phenomenally low prices.

Apricots per basket 20c per crate. 75c

German Plums, per basket 35c
Peach Plums, per basket 25c
Burbank Plums, per basket 40c
"Red June" Plums, per basket 40c
Blueberries, 3 quarts 25c
Strawberries, best ones, 3 quarts 25c
24-quart case, $1.75.
Currants, Minnesota, quart box 10c
Gooseberries, Minnesota, cultivated, quart 10c
Blackberries, Iowa, quart 12½c
Raspberries, Minnesota, pint 12½c and 10c
Raspberries, black, pint 10c
Cherries, California, Royal Ann, 10-lb box $1.65
Cherries, black, Oregon, 10-lb box $1.75
Oranges, sweet, fresh and juicy, San Michel, dozen 15c
Lemons, per dozen ..... 25c, 20c and 15c
Sour Cherries, Michigan, 16-quart case $2.25
Per box, 15c.
Sweet Cherries, Washington, per box. 15c
Bananas, Port Le Mont, per dozen 10c, 15c and 20c

Butter 3 and 5-lb jars "Crown Brand," the best table butter in the city, per lb 23c

Grass Fed Dairy Butter, 5-lb jar 85c
New Holland Herring, keg 90c
Maple Syrup, highest quality, gal. can. 90c
Canned Corned Beef, lb 15c
Spiced, Boneless Pickled Pigs' Feet jar 25c
Lunch Ham, Lunch Tongue, Potted Meats, Imported Sardines, Russian Caviar, Pickled Eels and other picnic goods, Wild Cheery, Orange and Strawberry Phosphate, bottle 10c

The Andrew Schoch Grocery Co.
(This Business Established 1858.)
BROADWAY AND SEVENTH, ST. PAUL

COMING FOURTH WILL BE NOISY ONE

The Giant Cracker and Deadly Toy Pistol Will Get In Their Work.

Nervous persons and those who dislike the noise of the Fourth of July would better betake themselves to the woods and lakes Saturday, for from all indications the national holiday will be celebrated with vigor this year. On account of the strict regulations of the police prohibiting all shooting before the Fourth, it seems that all the pent-up energy of the small boy will break out strongly when the Fourth arrives.

The police will do what they can to regulate the celebraters. No attempt will be made to interfere with the time-honored method of observing the day with loud and deafening noises by firecrackers and other racket-producing devices. The small boy will indulge his dare-devil American spirit in playing with cannon, mud cans and giant crackers.

The practice of placing huge torpedoes and potash upon the street car tracks, however, will be prevented where possible, for the travel in street cars on the Fourth is heavy, the explosion of such things beneath the car wheels, producing nervousness among the passengers, has created numerous protests.

Yesterday was the first day that the sale of fireworks was permitted under the police regulations, but the sales were not heavy. Hardware dealers have laid in large stocks of pistols and powder, with loads of blank cartrides, in anticipation of the usual heavy demand for such articles. Some of these toys are harmless, but others, in the hands of the small boy, are nearly as dangerous as a regular revolver would be.

The agitation for a noiseless Fourth has had a tendency to turn the attention of celebraters to the display fireworks, instead of to the noise-producing instruments and crackers. As a result, more money will be spent this year on the evening display fireworks than on the noise makers.

DEADLY TOY PISTOLS.

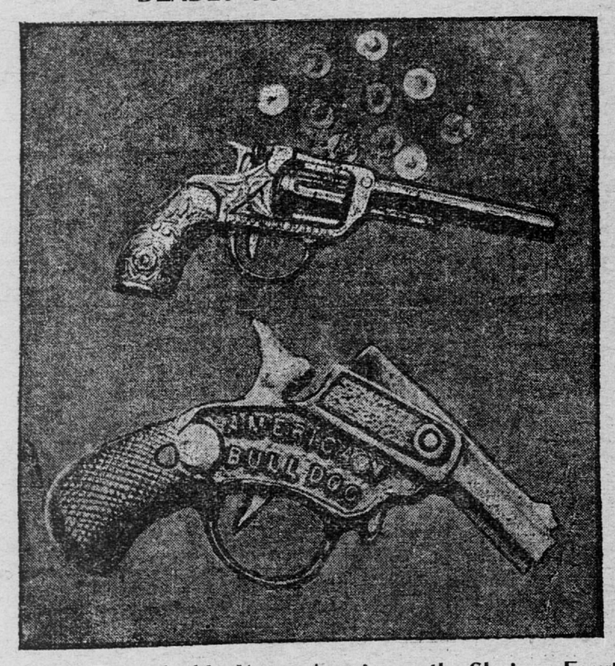

Weapons Flourished by Young America on the Glorious Fourth.

WILL SAVE VETERANS QUITE A TIDY SUM

Business Combined With Pleasure in the Fourth of July Rally.

Business will be combined with pleasure at the rally of the Civil war veterans, Garfield hall, on the morning of July 4. By order of state commander, Capt. I. L. Mahan, all veterans will gather at Garfield hall, where a notary public will prepare acknowledgments of pension receipts free of charge. For this service ordinary notaries charge a nominal fee of 25 cents, and quite a saving will be effected. The Ladies Relief corps will furnish luncheon in the hall.

Capt. Mahan is also notifying the G. A. R. posts of the state that they are invited to attend the national guard camp at Lake City July 14, which has been set aside as Veterans' day.

ARPI GLEE CLUB GIVES EVENING OF MELODY

Concert at First Swedish Lutheran Church Was Great Success.

The grand concert of the Arpi Glee club given last night in the First Swedish Lutheran church was in every manner a distinct success. The programme was not too long, was diversified and well appreciated, and the audience was large and attentive.

Oscar Anderson, in a clear, resonant tenor voice sang "The Year at the Spring," and was well received. His voice showed careful training, was of extraordinary range and clear and sweet.

Emil Anderson played on the violin one of those slumber songs known only to the peoples of Scandia. It was a simple melody, yet full of richness. He also played "Kulak," an eccentric melody from Wieniawski, full of erratic changes in time and theme, like so many of the Slavic airs.

Mrs. Augusta Mattson, contralto, sang Gounod's "Forever With the Lord." Several numbers from the Glee club were interpreted in a pleasing manner; and Mrs. Mattson and Oscar Anderson contributed a duet from Il Trovatore that made a favorable impression.

LOOPING THE LOOP IS SIMPLE IF YOU POSSESS THE NERVE

Laws of Nature Will Carry a Rider Around if He Keeps a Clear Head and Intelligent Control of His Muscles.

Diavalo's wonderful performance of looping the loop on a bicycle with the Forepaugh & Sells Bros.' circus presents a most interesting demonstration of a great scientific principle which plays its part in preventing the earth from dropping into the sun, and the moon from being precipitated into the earth, no less than in keeping the rider and his wheel from falling to the ground when he hangs, head downward, in midair, at the top of the loop.

Centrifugal force is the agent concerned in this seemingly miraculous feat, a force that has many applications in everyday life, some of which—like the swinging of a bucketful of water around the head without spilling—astonish the uninitiated, while others are so familiar that nobody stops to think of them. But when applied in the case under consideration, centrifugal force presents itself in a most sensational form.

Yet, thrilling though it is to watch the bold rider defying gravitation, like a fly on the ceiling, without anything except his motion to hold in place, the natural law that he obeys is extremely simple and perfectly certain in its operation. If he observes all the requirements of that law it will never fail him, so that his safety depends entirely upon himself. He must develop a centrifugal force great enough to counterbalance his weight when he is at the top of the circle. Mathematics, knowing the size of the loop, is able to tell him how to develop the force needed. The force depends upon the velocity with which he moves. He acquires that velocity, not by pedaling, but by riding down a steep slope. How high must the starting point be? A general rule, applying to all such cases, is that the elevation of the point from which he starts must be to the elevation of the top of the loop in the ratio exceeding that of 5 to 4.

To Overcome Gravitation.

Suppose that the actual loop is twenty feet in diameter. Then from our rule, it is evident that the starting platform must be at a height of at least twenty-five feet. In descending a vertical height of twenty-five feet under the force of gravitation, and neglecting all the effects of friction and resistence of the air, the rider would acquire a velocity of forty feet a second, or more than twenty-seven miles an hour. This would just suffice to carry him around the loop, loss from resistance and friction again being neglected.

But in actual practice no loss can be neglected. The air resistance and the friction must all be carefully allowed for, and this is the business of the engineer who plans the apparatus. Accordingly if the loop is twenty feet high, the starting platform must be more than twenty-five feet in height and the acquired velocity must exceed that named above. Of course, the loop may be less than twenty feet in height, and then all the other dimensions will be proportionately reduced.

It is probable that, in the actual case considered, the velocity with which the rider arrives at the bottom of the slope and begins the ascent of the circular loop is at least thirty miles an hour. This velocity immediately and rapidly falls off as he commences the ascent of the steepening curve, so that when he reaches the top he is moving only fast enough to impart a centrifugal force exceeding his weight (or the effect of gravitation) by a margin sufficiently large to insure his safety.

Terrific Pressure on Him.

Next, let us put ourselves in imagination in the rider's place and consider his situation with regard to the forces of which he has now become the plaything. As the bicycle strikes the curve of the loop and begins to ascend, the wheels are pressed against the track with tremendous force, and the rider is pitched forward with an energy which only practice and trained muscles can enable him to withstand. It is as if the weight of a half a dozen men had suddenly been thrown upon him and his machine. If we estimate the actual weight of bicycle and rider at 200 pounds, then it can be shown that their combined weight, or rather their pressure upon the track owing to centrifugal force, becomes, as they begin the ascent of the loop, more than a thousand pounds. And this, too, at the minimum speed theoretically required to carry them around. In practice this pressure may be considerably greater. Here, then, would seem to be a point of special danger. The rider must be prepared for this instantaneous increase of virtual weight. He has to keep his nerves steady and his head clear, and must retain control over his muscles in order to hold his balance and guide his wheel. But this is only a beginning.

As he rises, in a moment he is going straight upward, and the pressure swiftly diminishes. When he whirls across the overhead portion of the track and reaches the center of the top of the curve his head is down, his feet are up and his bicycle is on top of him. They are sustained only by centrifugal force. Gravitation is pulling them straight downward with a force of 200 pounds. If the centrifugal force but slightly exceeds gravitation at this point, the rider, if he has time to analyze his sensations, must feel almost as if he were floating like a feather, deprived of nearly all weight.

The Critical Point.

This is the critical point. If the calculations have been correct, there will be enough velocity remaining when the top is reached to counterbalance gravitation, and even if the excess is slight, the rider and his wheel will pass on, and, once over the center, they are henceforth secure against a fall. They will remain on the track during the downward journey. Theoretically, with a loop twenty feet in diameter, and neglecting resistance, they much reach the top with a velocity of nearly six feet a second. In practice the velocity would have to be considerably greater.

But consider the effects upon mind and body of the rapid changes of apparent weight that the rider undergoes. At the bottom of the loop his apperent weight was instantaneously increased to a prodigious amount, almost crushing him down upon the handle bar. This lasts but a moment and then, again almost instantaneously, his weight drops from him, and at the top of the loop he seems to weigh comparatively little, but only to be a second later again bent over the handle bar by the pushing pressure, as the wheel, having gained momentum, swings upon the slope leading to the stopping place.

It is apparent, from what has been said, that the principal peril involved is personal in its origin. The rider must not allow his head to swim, or his muscles to relax their control over the wheel. Given perfect self-command the danger is reduced to a minimum.

Could Loop the World.

The same force that carries the rider around his twenty-foot circle would carry him, through empty space, completely around the earth, if he could start from a mountain top with a velocity of miles, instead of a few yards, per second. The needed velocity varies with the radius of the circle traversed.

Among the familiar examples of centrifugal force may be mentioned again the case of a bucket or pail of water, swung about the head at the end of a rope, in such a manner that the water remains in place even when the bucket is upside down. This experiment is easily tried. In order to impart the requisite velocity to the mass of water in the pail it is only necessary to swing it to and fro like pendulum, gradually, having thus been brought to a level with the shoulders, it can be whirled over the head, in a complete circle, the rope remaining taut all the time.

The pair of balls on the governor of a steam engine act on the same principle, for an increase of velocity, causing them to whirl more rapidly around the perpendicular axis to which they are connected, drives them further apart by centrifugal force.

This principle is also employed in various mills to separate light and heavy bodies, or particles that have become mingled together, by causing them to revolve with a circular motion, whereby the heavy particles, developing more centrifugal force on account of their superior weight, are divided from the others.

It is the centrifugal force that throws water in showers of drops from a swiftly rotated grindstone, and gouts of mud from speeding wheels. Great flywheels are occasionally burst asunder by the centrifugal force developed through their too rapid revolution.

Deposits made before July 4 will be entitled to six months interest Jan. 1, at the State Savings Bank.

Examinations for Federal Jobs Put Off.

The civil service examinations for teachers for service in the Philippines, which was to be held in St. Paul yesterday, has been postponed until July 22 and 23. An examination for electrical engineer and draughtsman will be held Aug. 5, 6 and 7, and at the same time there will be an examination for an architectural and structural draughtsman to be located in St. Paul, a position which will pay $1,200 per year.

Deposits made on or before July 5 in our savings department, will receive three months interest at 3½ per cent on Oct. 1. Security Trust company. N. Y. Life Bldg.

REAL ESTATE TRANSFERS.

C. D. Bentley and wife to G. Meko and wife, lts 5 and 6, Wolters' subd lt 51, Lake Como Villas	$1,400
E. J. Hodgson, Rec., to C. M. Tibbs, lt 11, blk 11, Mackubin and Marshall's add	1,250
E. J. Hodgson, Rec., to Wm. Etten, lt 56, blk 6, Smith's subd part Stinson's div	1,200
Buckingham Apartment House Co., to T. Lowry, lts 4 and 5, blk 56, Irvine's enl. to R. & I.'s	225,000
H. Thorson and wife to Clara J. Ickler, lts 1 and 2, Dawson's re blk 71, B. & O.'s add	10,000
Clara L. Warren and husband to Clara D. Koch, lt 30, blk 14, Holcombe's add	7,000
Conn. M. Life Ins. Co. to J. Kane, lt 26, blk 8, Rogers' add	1,400
C. H. Pearson to T. Stapel, e ½ lt 52, Whitacre, Brisbine & Mullen's subd	1,600
Total	$248,850

VITAL STATISTICS.

Marriage Licenses.

Frank H. Cass, Charlotte C. Anderson.
Frederick A. Kern, Sophia Anderson.
Adelbert Deloy, Kittie Jones.
Daniel Danielson, Ellen Marie Holt.

DIED.

TOPEL—In St. Paul, Minn., June 29, Bertha, aged twenty-four years, beloved wife of Fred Topel, and daughter of Louis Manke. Funeral from late residence, 499 Farrington avenue, Thursday, July 2, 2 p. m., from German Lutheran church, corner of Wabasha and Tilton streets, 2:30 p. m. Friends invited. Duluth papers please copy.

SIGO—Mary, beloved wife of Marcellen Sigo, at the family residence, 321 Summit place, Wednesday, July 1, aged 49 years. Funeral from above residence Friday morning, July 3 at 9:30 o'clock. Service at Assumption church at 10 o'clock. Detroit, Mich., and Minneapolis papers please copy.

MARRINAN—Wednesday, at 7:30 a. m., at the home of his son, James Marrinan, 147 Eleventh street, Martin Marrinan, aged eighty-one years. Funeral from above residence at 9:30 a. m., Friday. Services at St. Mary's church at 10 o'clock. Jordan, Minn., papers please copy.

ANNOUNCEMENTS.

THE TRUSTEES OF THE STATE SAVings bank have declared a semi-annual dividend at the rate of 3 per cent per annum for the period ending July 1. Depositors entitled to interest will please present their books for entry after July 20th. The new interest period begins July 1. ALL DEPOSITS MADE ON OR BEFORE JULY 3 WILL BE ENTITLED TO 6 MOS. INTEREST JAN. 1, 1904.
JUL. M. GOLDSMITH, Treasurer.

SHERIFF WILL WAIT ONE WEEK BEFORE BEGINNING HIS RAID

In the Meantime Fair Warning Is Being Given All Delinquents That It Is a Case of Pay-up or See the Van.

The furniture-collecting vans in charge of deputy sheriffs will be started out next Thursday morning, and no delinquent tax dodger will be overlooked.

This was the announcement made by Sheriff Justus yesterday, and he declared with some emphasis that there was not a particle of bluff in the announcement. The sheriff has been preparing for this crusade for some days, but desired to give all delinquents an opportunity to come in and settle before more strenuous measures were resorted to. Yesterday the clerks in the sheriff's office were busy mailing final notices to the delinquents, warning them that if their delinquent personal property taxes were not paid within five days and goods which might be found in their possession would be seized and sold in order to satisfy the judgments. More than 1,200 of these notices were mailed yesterday, and it was made plain in the notice that the warning was a final one.

The next notice the delinquents receive will be when a huge furniture van, in charge of deputy sheriffs, backs up at their door and the deputies commence moving the furniture out. Anticipating a rushing business when the vans commence moving, Sheriff Justus has rented space in a large warehouse in which to store the spoils of the raids.

"When we start the vans out it will not be in any half-hearted manner," said Sheriff Justus yesterday. "The county commissioners have forced me to this plan of collecting the delinquent taxes, and I will do my best to fulfill their desires. Household furniture is not the only class of goods we will go after. Many merchants and business men are on the delinquent list, and the goods in their stores are not exempt from execution. We are going after all of them, and the deputies will be instructed to 'get the money or the goods' at every place visited."

The delinquent taxes for which the sheriff holds executions are the taxes of 1901, and the aggregate amount owing the county from this source is close to $15,000. Sheriff Justus believes he can collect at least $10,000 of this amount, as many of the delinquents are well-to-do citizens, including lawyers, doctors, business men and others who are able to pay.

CASTORIA.
Bears the Signature of Chas. H. Fletcher. The Kind You Have Always Bought

RAILROAD NOTICES.

Special Excursion Rates Via the Minneapolis & St. Louis R. R.

One fare, plus $2.00, for the round trip to the following points:

Boston, Mass., June 30 to July 4. Very low rates for variable routes with stopover privileges.

Baltimore, Md., July 17-18-19, Sept. 17-18.

Atlanta, Ga., July 5-6-7.

Deadwood, S. D., Sept. 2 to 6.

Denver, Colorado Springs, Pueblo, July 1 to 10 incl., only $25.00 for round trip.

Detroit, Mich., July 16-17-18, only $12.50 for the round trip.

San Francisco and Los Angeles, Cal., July 1 to 10 incl., $57.90 for the round trip, go one direct route and return another. Go via Omaha and Kansas City and return via the northern lines, $71.40. Full and complete information cheerfully given at 398 Robert street (Ryan Hotel Block), St. Paul, Minn. J. G. Rickel, City Ticket Agent.

Reduced Rates East and West.

One fare, plus $2.00, for the round trip via Chicago Great Western Ry.

Boston, on sale, June 30 to July 4. Good to return July 12th.

Saratoga Springs, N. Y., on sale July 4 and 5. Good to return July 20th.

Atlanta, Ga., on sale July 5-7. Good to return July 15th.

San Francisco and Denver, on sale July 1-10. Good to return Aug. 31st.

Stop-overs allowed. For further information apply to J. N. Storr, City Tkt. Agt., Cor. 5th & Robert Sts., St. Paul.

To Chicago, $8.00! To Peoria, $9.41! To St. Louis, $14.26!

Take the Minneapolis & St. Louis famous "North Star Limited;" through compartment and standard sleepers, buffet library and chair cars and coaches. This is the newest and best of limited trains. Try it! Call on J. G. Rickel, City Ticket Agent, 398 Robert street, "Ryan Hotel Block," St. Paul, Minn.

Low One-Way Colonist Rates.

On sale via Chicago Great Western railway on the first and third Tuesdays in each month to Sept. 15, 1903, to points West and Southwest. For further information apply to J. N. Storr, city ticket agent, corner Fifth and Robert streets, St. Paul.

Best Fishing Is on the Omaha.

Low excursion rates any day, with still lower fishing rates every Friday and Saturday to North Wisconsin points, via North-Western line. City office, 382 Robert street. Either 'phone, 480.

Low Summer Tourist Rates.

Via Chicago Great Western railway. Round trips to Colorado, Utah, Black Hills, New Mexico and Texas points. Tickets on sale daily June 1st to Sept. 30th. Good to return Oct. 31st. For further information apply to J. N. Storr, city ticket agent, corner Fifth and Robert streets, St. Paul.

Excursion Rates to Pacific Coast.

Account of the Transmississippi congress to be held at Seattle, Wash., the Great Northern railway will authorize a round trip rate of $50 from Chicago to all North Pacific coast points. From St. Paul, Minneapolis, Duluth, Superior and Sioux City, $45. Dates of sale Aug. 1 to 14 inclusive. Final return limit Oct. 31, 1903. Liberal stop-over privileges and diverse routes returning will be granted. Eleven dollars additional will make tickets good to return through California.

Colorado and Utah Rates Cheaper Than Ever.

In arranging for your summer vacation, why not go to Colorado or Utah. The Minneapolis & St. Louis Railroad has the shortest line and best service and will sell tickets at half rates for the round trip to Denver, Colorado Springs, Pueblo, Glenwood Springs, Colorado, Salt Lake and Ogden, Utah, from June 1 to September 30, good to return to October 31. Get full information at the ticket office, 398 Robert street, St. Paul, Minn.

4th of July Excursions.

One fare and a third for all stations on the Chicago Great Western Railway within 200 miles. Tickets on sale July 3rd and 4th. Good to return July 6th. For further information apply to J. N. Storr, City Tkt. Agt., Cor. 5th & Robert Sts., St. Paul.

$29.00 to Boston and Return.

Via Wisconsin Central R'y. Tickets on sale July 1st to 4th, return limit September 1st, with stop-over on return journey at New York City and other points. City Ticket Office, 373 Robert Street.

Store Hours: Open at 8:30 a. m., close 6 p. m. Open Saturday Evening.

GOLDEN RULE
7TH TO 8TH—ROBERT TO MINNESOTA STS.
W. H. ELSINGER & CO., ST. PAUL, MINN.

Revolvers and Blanks

Our Basement the Headquarters for Noise Making.

Peters' Extra Loud Blanks at Special Prices

We also have a large assortment of Revolvers for both blank and ball cartridges.

A good polished revolver for 22 blanks, only..... 19c

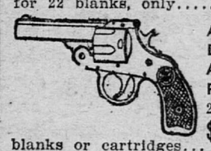

American Double Action Revolvers 22, 32 or 38 blanks or cartridges... $1.75

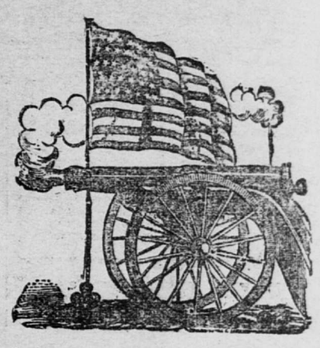

Your choice of the Harrington & Richardson, Hopkins & Allan, or Iver Johnson's high grade Revolvers, special only..... $3.50

22 Blanks, per box 7c

Toy Department Noise Makers

72 boxes of paper Caps for 10c
36 boxes of Mammoth Paper Caps for..... 10c
Ammunition Canes, red, white and blue, special..... 5c
Ammunition for Canes, 2 packages for..... 5c

Flag Sale
In Domestic Room

Bunting—An enormous quantity of stars and stripes and tri-color. Sold everywhere at 5c and worth it. Our price today, a yard only 4c

Regulation Wool Bunting Flags—5 unmatchable prices today:
4x8 feet, special..... $1.98
5x10 feet, special..... $3.25
6x12 feet, special..... $4.25

In Toy Department
Muslin Stick Flags.
All sizes priced close for you.

No. 1, doz....	2c	No. 6, doz....	15c
No. 2, doz....	3c	No. 7, doz....	20c
No. 3, doz....	4c	No. 8, doz....	50c
No. 4, doz....	5c	No. 9, doz....	$1.00
No. 5, doz....	8c	No. 10, doz..	$1.25

Soft Muslin Flags on spear head sticks. Two very popular sizes, infantry and cavalry:
Infantry Flags, each..... 10c
Cavalry Flags, each..... 19c

Toy Department

Fancy Lanterns for Fourth of July Decorations.

Bucket Lanterns in this sale, per dozen..... 15c
Japanese Lanterns, small size, per dozen..... 50c
Medium, per dozen..... 80c
Large, per dozen..... $1.25
Face Lanterns, per dozen, in this sale..... 80c
Fancy Ball Lanterns, small size..... 45c
Large size fancy ball lanterns, per dozen..... 90c

Hammock Specials

Choice of large assortment of $1.25 Hammocks with pillow and wide fringe..... 89c

Good strong canvas weave Hammocks, with pillow spreader and wide fringe; regular price $1.50. Today only..... $1.19

AMUSEMENTS.

"A Wonderful Show"—New York Herald
ST. PAUL FRIDAY JULY 3
DALE AND UNIVERSITY AVENUE
Minneapolis, Saturday, July 4.
THE GREAT
ADAM FOREPAUGH AND SELLS BROTHERS
ENORMOUS SHOWS UNITED.

1,000 PEOPLE. THE 100 GREATEST ACTS
AMERICA'S METROPOLITAN SHOWS
New York's Newspapers Unanimous in Pronouncing them
Bigger and Better Than Ever
With an All-Star Programme of
SENSATIONAL EXCLUSIVE FEATURES
Including the World-Famous and Original
DIAVOLO
Whose desperate, danger-deriding and Death-defying
LOOPING THE LOOP
On a Bicycle has created the biggest sensation of the age.

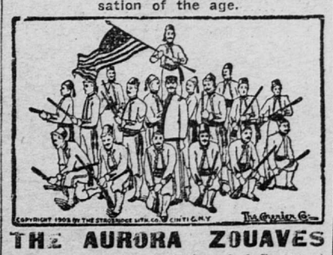

THE AURORA ZOUAVES
Just returned from a Triumphal Conquest of Europe, where the nobility and royalty pronounced them the Best Drilled Soldiers in the World.
EDDY FAMILY, World's Greatest Acrobats.

4—HERDS OF ELEPHANTS—4
"STARR," THE SHOOTING STAR
THE 24 CHAMPION BAREBACK RIDERS
THE 7 GAYNELLS—CYCLE WHIRL
Minting, Unicycle Wonder. An Army of Funny Clowns.
During the forenoon of Exhibition Day
A Grand, New, Free Street Parade
Two Performances Daily at 2 and 8 p. m.
Doors Open 1 and 7, Rain or Shine, in New Process Waterproof Tents.
Admission, 50c. Children under 9 years, 25c.
Numbered Coupon, actually Reserved Seats, may be secured on the day of Exhibition at Coan's Drug Store, cor. Sixth and Wabasha streets.

ARTISTIC PHOTOGRAPHS
C. A. Zimmerman
All the latest and prettiest novelties. By filing appointments you secure the personal attention of Mr. Zimmerman. Telephone 1868 J-2.

AMUSEMENTS.

METROPOLITAN | L. N. SCOTT, Lessee and Manager.
Another Big Success.
Tonight and Balance of Week
15c, 25c and 50c.
Ferris Stock Co.
POPULAR MATINEE SATURDAY 15c AND 25c.
In the Great Sensational Play ..... SAPHO
Seat Sale opens this morning for "The Man From Mexico," opening Sunday night

The Fort Snelling Hotel,
at Fort Snelling Bridge, W. 7th street, St. Paul. A CHARMING RESORT, providing excellent refreshments for ladies and gentlemen. SPECIAL ATTENTION GIVEN CYCLISTS AND AUTOMOBILISTS. First-class meals and luncheons, ice cream, soda water and fruits. Fine 20-acre park, cool and shady, suitable for picnic parties.
GEO. T. HARRIS, Proprietor

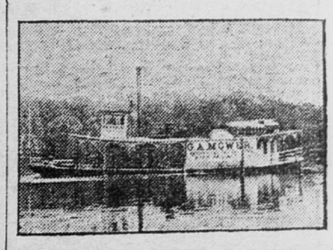

STEAMER GRACIE MOWER
Leaves foot of Jackson street, St. Paul, every morning at 9:30.
Leaves Fort Snelling for Minnehaha at 10:30 and 11:30 a. m.; 12:30, 1:30, 2:30, 3:30, 4:30 p. m.
Leaves Minnehaha for Fort Snelling 11:10 a. m.; 12:10, 1:10, 2:10, 3:10, 4:10, 5:15 p. m.
Leaves Fort Snelling for St. Paul every evening at 5:30.

The Leader
Dr. W. J. Hurd
Patent, Painless System of DENTISTRY. 25 years of successful use. Make no contracts until you see
DR. HURD, 91 E. 7th St., St. Paul

Quina
LAROCHE
(A VINOUS ELIXIR.)
Physicians highly recommend it as a specific remedy in cases of
MALARIAL FEVERS, COLDS, INFLUENZA, SLOW CONVALESCENCE.
E. FOUGERA & CO., 26-30 N. William St., N.Y.