LITTLE BABY BOY

Badly Afflicted with Eczema. Face Covered with Sores. Scratched Constantly.

CURED BY CUTICURA

"My niece's little baby boy, two years old, was so badly afflicted with eczema that he needed constant watching. It was all over his face and he scratched the sores constantly. Mornings his clothes would be stained with blood, and his face and hands would be covered. His family never could take him out, as his face was always full of large sores. They had medical treatment, and tried everything they heard of. She commenced using the Cuticura Remedies last spring and found that at last she had a wonderful healer. The sores left his face and he was entirely cured, and now his face is as smooth and rosy as though no sore had ever been there to mar it."

Mrs. L. J. Root,
Feb. 16, 1898. Jerusalem, N. Y.

NO RETURN IN 5 YEARS

Mrs. Root Writes, March 7, 1903, That Marvellous Cure Has Been Permanent.

"I received your note of kind inquiry and am pleased to inform you of the permanent cure of my little boy. He is now a healthy child with pink and white skin free from all blemish. It has been a marvellous cure and brought about in a short time after all other medical aid failed."

Complete treatment for every humour, consisting of Cuticura Soap, to cleanse the skin, Cuticura Ointment, to heal the skin, and Cuticura Resolvent Pills, to cool and cleanse the blood, may now be had for one dollar. A single set is often sufficient to cure the most torturing, disfiguring, itching, burning and scaly humours, eczemas, rashes and irritations, from infancy to age, when all else fails.

Sold throughout the world. Cuticura Resolvent, 50c. (in form of Chocolate Coated Pills, 25c per vial of 60), Ointment, 50c., Soap, 25c. Depots: London, 27 Charterhouse Sq.; Paris, 5 Rue de la Paix; Boston, 137 Columbus Ave. Potter Drug and Chem. Corp., Sole Proprietors.
Send for "How to Cure Every Humour."

OPPOSE CLOSING OF KITTSON STREET

Residents of Dayton's Bluff Will Protest to City Council.

The Second Ward Improvement association, at a meeting last night, held at Bates avenue and Seventh street, appointed a committee to attend the next meeting of the assembly committee on streets and protest against the closing of Kittson street, as desired by the Northern Pacific.

The Northern Pacific, in the course of its improvemnets in lower town, desires the vacation of a number of streets, among them Kittson, but it is contended by the Dayton's bluff residents that the closing of Kittson street will work a great hardship upon them, and the council will be petitioned to refuse the request of the railroad.

It is the intention of the Northern Pacific, if it can secure permission from the council, to close Kittson street from Fourth to Sixth, and, should this be done, the people of the lower end of Dayton's bluff would be compelled to go up as far as Broadway to reach a street upon which they could get up town. The business men in the vicinity of Seventh and Willius are joining with the Second warders in the protest, feeling that the closing of the street will injure their business.

A strong delegation will appear before the assembly committee on streets at its next meeting and protest against the granting to the Northern Pacific of the right to occupy Kittson street.

GROCERIES EXCLUSIVELY.

SCHOCH

REGULAR WHITE BEAR DELIVERIES

DOUBLE GREEN TRADING STAMPS TUESDAY.

California Royal Ann Cherries, 10-lb Box... **$1.10**

Washing Powder, 4-lb package "Klondike"	18c
Three packages Washing Compound.	25c

FIVE GREEN TRADING STAMPS.
For one with Washing Compound or Washing Powder purchases.
$5.00 WORTH of Green Trading Stamps with every sack of Schoch's XXXX First Patent Flour.

RED RASPBERRIES Minnesota; per box	10c
Three boxes, 25c.	
Black Raspberries, 4 boxes	25c
Gooseberries, large, per quart	10c
Currants, 3 quarts	25c
Blueberries, per quart	10c
Pineapples, Porto Rico, each, 15c, 20c, 8c and	5c
Strawberries, 3 quarts	25c
Oranges, Valencia, per dozen, 15c, 20c, 25c, 30c, 35c and	40c
Bananas, per dozen 5c, 10c and	15c
Lemons, per dozen 15c and	20c
Watermelons, each	25c
Michigan, sour cherries, quart	12½c
NEW POTATOES Per peck	25c
Old Potatoes, per bushel	50c
Fresh Peas, per peck	10c
Fresh Cauliflower, per head	5c
Home-Grown Cucumbers, each	3c
Carrots, per bunch	1c
Beets, per bunch	1c
Onions, per bunch	1c
Home-grown Cabbage, per head	2c
Wax Beans, per peck	25c

USE SCHOCH'S "PALMER HOUSE," THE BEST 25-CENT COFFEE.

BUTTER Grass Fed Dairy, 5-lb jar	85c
9 lbs. Pure Leaf Lard	$1.00
Pure Strained Honey, glass	10c
Holland Herring, per keg	90c
Codfish, per lb	5c

THE ANDREW SCHOCH GROCERY CO.
(This Business Established 1858.)
BROADWAY AND SEVENTH, ST. PAUL.

COUNTY BOARD IS OBLIGED TO YIELD TO LEGAL ADVISER

After Another Wrangling Session, the Commissioners Consent to Advertise for Bids on All Jobs in Excess of $200.

The board of county commissioners yesterday, in an executive session which was anything but harmonious, gave up its fight against Assistant County Attorney O'Neill and agreed to follow the suggestions of his office hereafter regarding road repairs and contract work, providing he would sanction the payment of some $600 already contracted for, in what Mr. O'Neill termed an illegal manner.

Inasmuch as this was practically the proposition made to the board by the county attorney some time ago, the proposition was agreed to by all concerned, and hereafter all work on the county roads amounting to more than $200 will be done by contract, in accordance with the law passed by the last legislature.

The agreement was not reached without trouble, however, Commissioner Powers and others who have opposed the contract system, fighting the settlement to the last. This settlement means that the county attorney will not oppose the payment of the bills already owing farmers for day labor on roads, and that the threatened suits against the county will not be brought. It also means that the remaining money in the road fund, amounting to more than $33,000, will be expended by contract, except in emergency cases, where some small repairs are necessary, but in no case will a job amounting to more than $200 be cut up into small pieces and let out by day labor, as has been the custom of the board in the past.

Victory for O'Neill.

The decision on the part of the members of the board to accede to the demands of Assistant County Attorney O'Neill was reached at the close of a lengthy executive session, and is a clean-cut victory for Mr. O'Neill and County Commissioner Seng, the only member of the board who held out for contract work on the county's roads. It is believed the change will save the county many thousands of dollars each year, as the system of having the work done by day labor is said to have been conducted in a most slipshod manner, and that much money was wasted as a result. It was charged that the day labor system was of much benefit to members of the board in campaign times, their privilege of handling the road money about as they pleased gaining them many friends among the farmers who were employed to do the work.

The executive session at which it was agreed to give in to the county attorney was preceded by an open session of the board, which was characterized by a wordy war between the members.

Since Mr. O'Neill refused to sanction the bills for road work done by day labor, there has been no road work done, everything being at a standstill, pending a settlement of some kind as to the legality of the claims. The trouble at yesterday's meeting commenced when the county surveyor announced to the board that the recent rains had washed out the Rice street road at a point 200 feet north of the Soo road, and at a point near the Hill farm. The washouts are serious and of such a nature that it is necessary to have the repairs made at once.

Commissioner Powers said the New Brighton road was impassable, and Commissioner Wright declared the Bald Eagle road to be in the same condition.

War of Words Begins.

"There will have to be a lot of culverts repaired," said Commissioner Nash, "or else the roads will remain closed all summer."

Mr. O'Neill informed the members of the board that the county would not have to repair the roads; neither was it necessary for the roads to remain closed. He said it was the duty of the town supervisors to make such repairs.

"It is their duty to make all repairs," said Br. O'Neill, "and if they fail to do so it is none of the county's business."

The commissioners feared that this would result in law suits against the county, but Mr. O'Neill assured them there was no cause for alarm.

Commissioner Powers wanted to know what the county attorney would do with bills for road repairs if the board should order the work done.

"If the bills are within the law, they will be approved," said Mr. O'Neill. "You know the spirit of the law as well as I do, and you know the jobs amounting to more than $200 must be done by contract."

Commissioner Nash interrupted the proceedings at this stage by charging Commissioner Seng with not taking sufficient interest in the road work.

The Retort Courteous.

"You have never been out over these roads," said Mr. Nash to Mr. Seng. "I went out to see the roads instead of staying at home and kicking about what was done. Why don't you go out and do your duty? That is what you are paid for."

"You might as well have remained at home for all the good your going done," retorted Commissioner Seng.

While Nash and Seng were having it out, Commissioner Powers and Assistant County Attorney O'Neill mixed regarding Powers' assertion that Mr. O'Neill had gone to the public examiner for advice before rendering an opinion to the board. Mr. O'Neill denied that assertion and defied the Mounds View commissioner to prove the charge. After considerable more wrangling, the board went into executive session, at which the question of having road work done was settled as stated.

O. H. O'NEILL

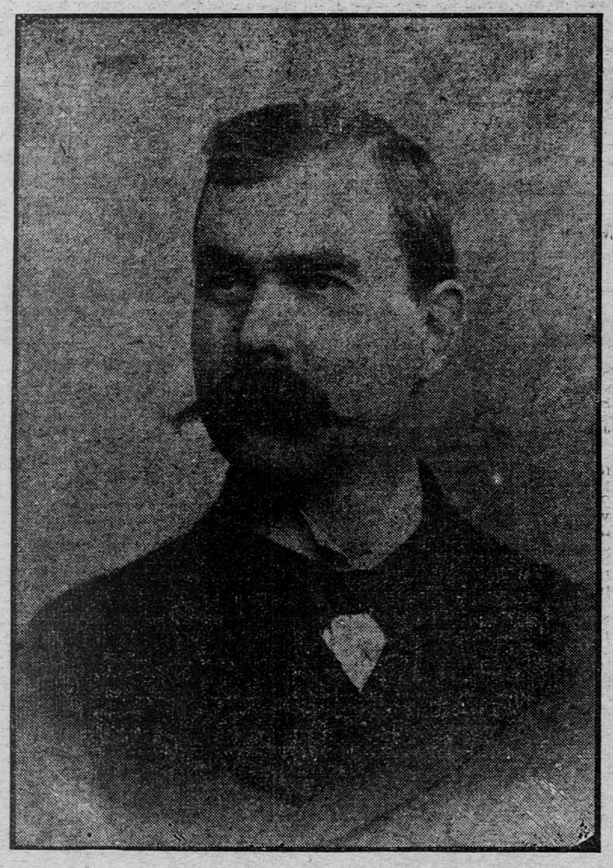

Assistant County Attorney Who Has Won a Victory Over County Board.

W. L. DOUGLAS $3.50 SHOE UNION MADE

EQUAL TO $5 & $6 SHOES OF OTHER MAKES.

J. M. E. Morrill, of Boston, writes Mr. Douglas as follows:

"Your $3.50 shoes beat any shoe I have ever worn for wear, ease and looks. Heretofore I have been paying $5.00 and $6.00."

This is the reason W. L. Douglas makes and sells more men's $3.50 shoes than any other manufacturer in the world.

That Douglas uses Corona Colt proves there is value in Douglas $3.50 shoes. Corona Colt is the highest grade patent leather made.

Name and price on bottom. Take no substitute.
Fast Color Eyelets used exclusively.
Boys wear W. L. Douglas Shoes. Price, $2.00 and $1.75.
Shoes by mail, 25 cents extra. Illustrated Catalog free.
W. L. DOUGLAS, Brockton, Mass.

ST. PAUL: 428 WABASHA STREET.

LOCAL ENTHUSIASM.

ON ONE SUBJECT ST. PAUL PEOPLE GROW ENTHUSIASTIC.

The Increase of Popular Enthusiasm on the Following Subject Is Almost Daily Manifested by Public Expression and Local Indorsement—Read What This Citizen Says and Discover the Cause of the Constant Showering of Praise Which Follows in the Wake of Doan's Kidney Pills:

Mrs. S. N. Scott, of 595 Sherburne avenue, says: "We procured Doan's Kidney Pills from F. M. Parker's drug store, corner of Wabasha and Fifth streets, and use proved them to be deserving of the highest praise. Doan's Ointment is a splendid preparation and is remarkable for the purposes for which its use is indicated."

For sale by all dealers. Price 50 cents a box. Foster-Milburn Co., Buffalo, N. Y., sole agents for the United States.

Remember the name, Doan's, and take no substitute.

MOTHER ASKS FOR ALIMONY, FATHER WANTS THEIR CHILD

Domestic Troubles of Dr. W. E. Richeson and His Wife Are Aired in Court While Little One Visits With Each Parent.

During the hearing yesterday of the testimony in the divorce suit of Mrs. Kate D. Richeson against Dr. W. E. Richeson before Judge Kelly, their daughter, a pretty little flaxen-haired child of five, played about the court room, running first to her mamma and then to her papa, entirely oblivious of the grave charges her parents preferred against each other.

The domestic troubles of Dr. Richeson, formerly assistant city physician, and his wife, Kate D. Richeson, were thoroughly aired, the hearing being upon the petition of the wife, asking the court to direct her husband to pay her alimony at the rate of $10 per week, pending the settlement of a suit for divorce instituted by Mrs. Richeson some weeks ago. She also asks that she be allowed $150 for expenses of the suit and $150 with which to pay her attorney.

The relations between the doctor and his wife have been somewhat strained for some time, but the first intimation the public had of any trouble was some three months ago, when Mrs. Richeson took their five-year-old daughter and, leaving her husband, went to Minneapolis and took up her home with a sister. Dr. Richeson attempted to secure possession of his child by means of a writ of habeas corpus, but was defeated in this because the writ was sworn out in Ramsey county at a time when the child was in Hennepin county. The court permitted the wife to retain possession of the child, and soon afterwards she instituted divorce proceedings, making a number of very sensational allegations.

In her complaint, Mrs. Richeson says her husband declared at one time that he would kill her if he was not afraid of going to hell, and that upon that occasion he choked and assaulted her and threatened to have her placed in the insane asylum at Rochester.

She charged that her husband had told her it would be an easy matter to kill her by smothering her with a pillow and then reporting that she had died from heart disease. When he called at the home of her sister in Minneapolis for the purpose of securing possession of the child by means of the writ of habeas corpus, he is alleged to have remarked that he would see her and her tribe in the pit of hell.

Dr. Richeson denied all of these allegations and charged his wife with deserting him. He says she deserted him at a time when her mind was unbalanced, and that she indulged in delusions concerning his moral character and shadowed him about the city in her effort to learn something of his movements. He said her charges against him had almost ruined his practice and that his income was not such as to enable him to pay the amount she asked for her support. He asks the court to place the child in the custody of his mother pending the outcome of the suit for divorce.

Judge Kelly took the case under advisement.

THEY DENY CHARGES OF PRINCIPAL ROBINSON

Former Students of Central High Make a Statement.

The two former students of the Central high school who consider Principal E. V. Robinson's charges of dishonesty in the management of high school athletic events a reflection upon their integrity, desire to make the following reply to those charges:

"Inasmuch as a serious charge of dishonesty and 'stealing' has been preferred by Principal E. V. Robinson, of the Central high school, against the management of the Northwestern Interscholastic Athletic association, we, the officers of the association, having charge of the money, receipts and disbursements, during the school year ending June 1902, wish to declare that every cent received was properly disbursed and that, too, under the signature of Dr. E. V. Robinson.

"We hold an order for the payment of each and every bill, accompanied by the canceled check bearing the indorsement of the party to whom it was paid. These orders, in every case, are signed by Dr. E. V. Robinson, by whom the charges were made.

"Dr. Robinson is quoted as saying that it is common talk that nearly all the money appropriated last year to purchase medals was stolen.

"Our accounts include vouchers for medals purchased last year to the amount of $220, which, in each instance, bear the indorsement of Dr. Robinson, as a member of the auditing committee.

"We cordially invite the most rigid investigation of our accounts by the school board or any others interested.

"In view of the fact that a specific charge was made against the management of the association during our terms of office, we believe this to be due us and due the school, whose honor is at stake.

—"Harvey D. Barnett,
"Treasurer, 1902.
—"Alexander Barclay Jr.,
"Chairman Arrangements Committee, 1902."

SACRED HEART WILL BUILD A NEW CONVENT

Structure to Be Located at Sixth and Hope Streets and Will Cost $18,000.

The convent of the Sacred Heart yesterday filed plans for a new convent, to be located at Sixth and Hope streets. The cost will be $18,000.

Nearly $15,000 worth of minor permits, ranging in value from $200 to $500, were issued by the city building department yesterday.

Some Facts about Colorado

Here are some facts about Colorado which few people know:

It is the greatest gold-producing state.
The greatest silver-producing state.
The greatest health-restoring state.
The greatest scenic state.

The state of 300 mountains, half of which are not even christened, to say nothing of 900 lakes and more than sixty rivers.

The Rocky Mountains occupy in Colorado alone more than five times the entire space occupied by all the Alps.

Among the Alps there are nine peaks more than 14,000 feet high; in Colorado, forty-two—all higher than the famous Jungfrau.

There are a full score of incorporated towns, doing business every day in the week in Colorado on a higher level than the great St. Bernard Pass, with its monks and dogs and snow storms.

Reduced rates to Colorado are now in effect—$25.00 for the round trip from St. Paul.

Tickets, berths and full information at this office.

Rock Island System

F. P. RUTHERFORD,
City Passenger Agent
Sixth and Robert Sts.

CONTEST FOR QUEEN GOES MERRILY ON

Miss Louise Lurtle Still Leads Carnival Candidates but Surprises Are in Store.

Louise Lurtle	487
Agnes E. Davis	280
Catherine Livingstone	84
Margaret A. Humphrey	191
Lillian Hunt	142
Signa Miller	150
Jessie Goven	254
Josephine Buckley	150

Two of the candidates in the contest for the queen of the summer carnival, Miss Agnes E. Davis and Miss Jessie Goven, took a decided step forward yesterday. When the day had closed the 300 mark was not far from either of them, and this figure, their friends boasted, would be doubled today. Miss Louise Lurtle seems to be the favorite in the contest so far.

The present state of the contest, however, cannot be any criterion as to the future of any of the candidates. Friends of all of them are out working industriously and some surprising jumps will be noted in a day or so.

ORDERS MACADAMIZING WEST SEVENTH STREET

Estimated That Improvement Will Cost 50 Cents a Front Foot.

The board of public works will send to the council a final order for the macadamizing of West Seventh street from Tuscarora to Fort Snelling. The work will probably not be done this year, but everything will be arranged so that a start can be made early in the spring of 1904.

According to an estimate submitted to the board by City Engineer Rundlett yesterday, the improvement will cost the property owners about 50 cents a front foot. This figure is based on the sum of $6,500 already appropriated and a promise of $30,000 in bonds.

The cost to the property owners would be $40,000, which, with the aid to be given by the city deducted, would leave the actual cost to them about $12,500. The street railway company's share of the expense would be $21,000.

According to the plans and specifications prepared, a six-inch foundation of limestone and a three-inch dressing of granite is proposed. A hearing on the improvement was granted the property owners yesterday, but only a few of them were present.

PARK BOARD WANTS BATHING FACILITIES

Will Visit Lake Phalen Friday With the Water Board.

The board of water commissioners and the park board will visit Phalen park next Friday and endeavor to reach some settlement regarding the use of Lake Phalen for bathing purposes.

The park board yesterday discussed the scheme of taking the triangle on the West side, which Dr. Ohage is converting into an entrance for the public baths, but did not reach any conclusion. If Dr. Ohage will provide the money to improve it the board will take charge.

RAILROAD NOTICES.

The Thousand Islands.

There may be somewhere on the earth a more delightful region than that of the Thousand Islands, but if there is, it has not been discovered. It is the Venice of America, but also has good hotels that can be kept warm if there shall happen to be a cold rainy evening. It is as fine as the Bay of Naples, with 2,000 picturesque islands scattered along the twenty-five miles of one of the most beautiful rivers in the world. You can find out a great deal regarding it in No. 10 of the "Four-Track Series," "The Thousand Islands." Copy will be mailed free on receipt of a 2-cent stamp by George H. Daniels, General Passenger Agent, Grand Central Station, New York.

Reduced Rates.

One fare plus $2 for the round trip via Chicago Great Western railway, Atlanta, Ga., on sale July 5-7. Good to return July 15. San Francisco and Denver, on sale July 1-10. Good to return Aug 31. Stop-overs allowed. For further information apply J. N. Storr, City Ticket Agent, corner Fifth and Robert streets, St. Paul.

Picnic Grounds

For church, Sunday school or other societies, the grounds at Excelsior, Tonka Bay, Carver, Jordan, Waconia or Young America are unexcelled. The best of facilities are offered at all of above points. For rates and other information call on J. G. Rickel, City Ticket Agent, Minneapolis & St. Louis Railroad, 398 Robert Street.

Reduced Rates East and West.

One fare, plus $2.00, for the round trip via Chicago Great Western Ry.

Boston, on sale, June 30 to July 4. Good to return July 12th.

Saratoga Springs, N. Y., on sale July 4 and 5. Good to return July 20th.

Atlanta, Ga., on sale July 5-7. Good to return July 15th.

San Francisco and Denver, on sale July 1-10. Good to return Aug. 31st.

Stop-overs allowed. For further information apply to J. N. Storr, City Tkt. Agt., Cor. 5th & Robert Sts., St. Paul.

Low One-Way Colonist Rates.

On sale via Chicago Great Western railway on the first and third Tuesdays in each month to Sept. 15, 1903, to points West and Southwest. For furiner information apply to J. N. Storr, city ticket agent, corner Fifth and Robert streets, St. Paul.

Low Summer Tourist Rates.

Via Chicago Great Western railway. Round trips to Colorado, Utah, Black Hills, New Mexico and Texas points. Tickets on sale daily June 1st to Sept. 30th. Good to return Oct. 31st. For further information apply to J. N. Storr, city ticket agent, corner Fifth and Robert streets, St. Paul.

Best Fishing Is on the Omaha.

Low excursion rates any day with still lower fishing rates every Friday and Saturday to North Wisconsin points, via North-Western line. City office, 382 Robert street. Either 'phone, 480.

Special Excursion Rates Via the Minneapolis & St. Louis R. R.

One fare, plus $2.00, for the round trip to the following points:

Boston, Mass., June 30 to July 4. Very low rates for variable routes with stopover privileges.

Baltimore, Md., July 17 and 18—Sept. 17 and 18.

Atlanta, Ga., July 5-6-7.

Deadwood, S. D., Sept. 2 to 6.

Denver, Colorado Springs, Pueblo, July 1 to 10 incl., only $25.00 for round trip.

Detroit, Mich., July 14 and 15, only $12.50 for the round trip.

San Francisco and Los Angeles, Cal., July 1 to 10 incl., $57.90 for the round trip, go one direct route and return another. Go via Omaha and Kansas City and return via the northern lines. $71.40. Full and complete information cheerfully given at 398 Robert street (Ryan Hotel Block), St. Paul, Minn. J. G. Rickel, City Ticket Agent.

To Chicago, $8.00! To Peoria, $9.41! To St. Louis, $14.26!

Take the Minneapolis & St. Louis famous "North Star Limited:" through compartment and standard sleepers, buffet library and chair cars and coaches. This is the newest and best of limited trains. Try it! Call on J. G. Rickel, City Ticket Agent, 398 Robert street, "Ryan Hotel Block," St. Paul, Minn.

Colorado and Utah Rates Cheaper Than Ever.

In arranging for your summer vacation, why not go to Colorado or Utah. The Minneapolis & St. Louis Railroad has the shortest line and best service and will sell tickets at half rates for the round trip to Denver, Colorado Springs, Pueblo, Glenwood Springs, Colorado, Salt Lake and Ogden, Utah, from June 1 to September 30, good to return to October 31. Get full information at the ticket office, 398 Robert street, St. Paul, Minn.

12 Hours to Chicago via Chicago Great Western Railway.

The "Great Western Limited" now leaves St. Paul at 8:30 p. m., arriving at Chicago at 8:30 the next morning. Entire train of modern, comfortable equipment, consisting of club car, Standard and compartment sleeping cars, free reclining chair cars and dining car with service a la carte. Tickets on sale at City Ticket Office, Cor. 5th and Robert Sts., or Union Depot, St. Paul. Minn.

ARTISTIC PHOTOGRAPHS

C. A. Zimmerman

All the latest and prettiest novelties. By filing appointments you secure the personal attention of Mr. Zimmerman. Telephone 1869 J-2.

REAL ESTATE TRANSFERS.

S. Borg and wife to Minnie I. Ingalls, lt 3, blk 3, Skidmore & Cassidy Park	$1,650
New York Baptist Union to Anna H. Loftus, lt 10, blk 186, Robertson's add	1,200
Lucinda McGlone to A. A. Barnhardt, lts 5 and 6, blk 2, Eaton & Morrison's add	2,000
D. L. Peck and wife to J. G. Wing, e½ lt 4, blk 3, Robert & Randall's add	3,000
D. L. Peck and wife to H. L. Olson, part lts 5 and 6, blk 34, Linse & Zimmerman's re	3,000
D. L. Peck and wife to J. S. Wing et al., lt 6 blk 1, Lockwood's add	3,000
C. H. Plummer to M. Neckerson, w 50 ft lts 6 and 7, blk 7, College place E. Div	1,300
Emma W. Hilliard and hus to Theresa Schlichting, lt 11, Chute Bros.' Div No. 4	1,500
Julia A. Buckwheat to W. J. Reed, lts 6 and 7, blk 9, Eaton & Morrison's add	3,000
Total	$19,650

VITAL STATISTICS.

Marriage Licenses.

Theodore L. Perron, Mina Hill.
Charles W. Pruyn, Rose Rhodes.
Ulrich von Wald, Minnie Bennett.
William Beaudette, May Wigley.
William Roloff, Elsie A. Kunze.
John H. Fraispont, M. Madeline Flynn.
Frank T. Doyle, Margaret McCue.
Emil Lundblad, Rosina W. Lander.
Henry Luke, Emma Schninstad.

Births.

Mrs. B. Levenson, Bethesda hospital, boy.
Mrs. H. W. Cochnour, 560 Lincoln, boy.
Mrs. F. Koeppers, 214 Aurora, boy.
Mrs. J. Kuhn, 1105 Woodbridge, boy.
Mrs. J. L. Cohoon, Arundel st., boy.
Mrs. J. Olsen, 463 Dale, boy.
Mrs. J. J. Shattuck, 459 Fort, boy.
Mrs. J. Wowber, New Canada, boy.
Mrs. M. J. Rickert, 934 Browns av., boy.
Mrs. L. McCoy, 64 Park place, boy.
Mrs. M. Tinholdt, 65 Sycamore, boy.
Mrs. W. Abresch, 1201 Edgerton, boy.
Mrs. F. Tschiler, 1083 Marion, girl.
Mrs. J. Struwing, 234 Edmund, girl.
Mrs. A. Swenson, 691 Hyacinth, girl.
Mrs. W. R. Coughlin, 145 Eva, girl.

Deaths.

Mrs. Niederhofer, Niederhofer av., 72 yrs., July 2.
Mathias Eide, Luther hospital, 57 yrs., July 2.
Avery Chadwick, 526 Dayton, 86 yars., July 3.
Baby Garwell, 996 Iglehart, 2½ mos., July 3.
Lars Magnus Anderson, 45 yrs., July 2.
John Lee, city and county hospital, 39 yrs., July 4.
Henry J. Koempel, Minn. and Western, 71 yrs., July 4.
Andrew Reilly, 107 Lyton place, 54 yrs., July 3.

DIED.

SHEPSTAD—In St. Paul, Minn., July 6, 1903, Frank Arthur, aged 10 years, beloved son of Frank and Hilma Shepstad, 711 Edmund st. Funeral Tuesday, July 7, at 2:30 o'clock p. m. Private.

PORTER—At Kansas City, Mo., Monday, July 6, Marion Ashton, aged 5 months, only daughter of Mr. and Mrs. Jerome DeGraff Porter. Funeral from William F. McTeague's residence, 693 Linwood Place. Notice of funeral later.

M'GOWAN—At Dellwood, White Bear lake, July 5, 1903, John E. McGowan, aged 36 years. Funeral services and interment at Cazenovia, Wis., Wednesday, 8th inst.

CARD OF THANKS.

CARD OF THANKS—We wish to express to our many friends our heartfelt and sincere thanks for the kindness and sympathy shown us in the hour of bereavement and death of our beloved son and brother; also for the many beautiful floral offerings. W. W. Lorimer and family.

AMUSEMENTS.

METROPOLITAN | L. N. SCOTT, Lessee and Manager.
ONE CONTINUOUS LAUGH.
TO-NIGHT 15-25-50c. | Matinee To-morrow, Best Seats, 25 Cents.
DICK FERRIS IN
THE MAN FROM MEXICO
Next Week, "All the Comforts of Home."

The Leader
Dr. W. J. Hurd
Patent, Painless System of DENTISTRY. 25 years of successful use. Make no contracts until you see
DR. HURD, 91 E 7th St., St. Paul