SOCIETY

The past week has been a busy one for society, but not so much because there has been a great deal going on as because so many of the younger girls are going away to school and there has been much getting ready to do, as well as settling town houses and preparing for the winter campaign. The women of St. Paul who attend to their dressmaking at this time of year and devote this month to shopping are beginning to realize that St. Paul is becoming large and metropolis, if for no other reason than that it is so difficult to find any one to sew for you, or tailors to work for you. It is really becoming a struggle to have things made; a winter's wardrobe means much hard work and not a little thought. In fact, life in St. Paul is becoming as complicated as in larger cities, and the woman who can bring up a family, manage a large household and attend to social duties as well is not likely to escape nervous prostration.

* * *

There will not be very much of importance going on until the autumn weddings begin; after those interesting events are over, the social season can fairly be said to be started and gayety will continue until Lent comes in. The Christmas holidays are given over to the younger set, and as there are more well known girls and boys away at school this year than ever before, the holidays are likely to be crowded with dances and germans. And, by the way, some of these girls who are coming out in a year or two are real beauties, and likely to become great belles.

* * *

Mrs. Samuel Sturgis, who has spent the summer at home with Maj. and Mrs. Bement, has returned to Fort Douglas, Utah, where Maj. Sturgis is stationed. Mrs. E. P. Andrus, wife of Maj. Andrus, has returned from Fort Apache, and is at the Albion awaiting her husband's return. Maj. Andrus belongs to the Third cavalry, and it is rumored that they are to come to Snelling.

* * *

Miss Hill, of Summit avenue, gave a small tea Wednesday afternoon in honor of Miss Mary Gilfillan, who soon returns to New York. Mrs. C. D. Gilfillan has taken a house in Norwich, Conn., for the autumn, and will have with her Mrs. Kingsland-Smith and her family. With Miss Gilfillan they have just landed in New York. After Christmas they may go South. Miss Laura Furness, of South Exchange street, leaves for the East tonight, and Mrs. Furness and Miss Furness leave this week and they sail on the 10th of October for Europe, where they will spend the winter. Mrs. J. H. Hammond and Miss Hammond, of South Exchange street, have returned from the East. Mrs. H. P. Upham, of Summit avenue, returned Friday from the seashore in Maine.

* * *

Mrs. W. H. Vittum, of Fairmount avenue, gave a small tea Friday afternoon in honor of Mrs. Henry Burbank, who has been the guest of Mrs. Robbins and the Misses Robbins, of Summit avenue, for a week. Mrs. Burbank now resides in Rochester. Word has been received of the engagement of Miss Carrie Knox, formerly of this city, to a Troy, N. Y., man. Miss Knox is the daughter of Mr. and Mrs. H. M. Knox, who lived for many years in St. Paul and are well known to the old settlers. Mrs. Willes and Miss Mary Sue Willes, of Irvine park, have removed to the corner of Laurel and Farrington avenues for the winter.

* * *

Mrs. W. G. Robertson and family are at the Marlborough for a short time, but will soon return to their apartment in the Summit court flats. Mr. and Mrs. Edward Denegre, who have been visiting Mr. Denegre's parents, left on Wednesday night for their home in Chicago. Mr. and Mrs. W. H. S. Wright, of Portland avenue, will remove to the Livinston flats this week. Mrs. J. B. Tarbox and Miss Mann are the guests of Mrs. Albert Heath, of Portland avenue. Mrs. Crawford Livingston and Miss Livingston, of Summit avenue, are at their country home at Cable, Wis.

* * *

Mrs. William R. Dorr, of New York, is the guest of her sister, Mrs. Clarence Johnston, of Crocus hill. Mrs. Prouty will go to Chicago tomorrow night to put her daughter in school. Mr. and Mrs. Prouty will be at the Albion for the winter. Mrs. Perry Gilfillan, of Montana, is the guest of Mrs. James Gilfillan, of South Exchange street. Mrs. John S. Prince and Miss Prince left Thursday night for St. Louis, where they will visit a few days on their way to Mexico to spend the winter with Mrs. Louis Chmedlin. Gen. and Mrs. Morgan will remove tomorrow from Eighth street to their new home on Holly avenue. Mrs. Laurence Washington, of Dayton avenue, will return next week from the East.

* * *

Mr. and Mrs. John Franklin McKey are at 99 Mackubin street, and will remain there until November, when Mrs. McKey will go to Virginia for the winter. Mrs. Thomas Abbott and Miss Abbott, of Holly avenue, will leave this week for the East and will visit in New York and New Jersey for a month. In November they will meet Mr. and Mrs. William Abbott, who are returning from Europe, and all return to St. Paul together. Mrs. Keyes, of New York, is the guest of her sister, Mrs. John Summers, of the Windsor hotel.

* * *

The illness of Miss Holbert has concerned her friends very much, but she is doing very well and it is not likely that the plans for her wedding, which is set for Nov. 11, will be changed. The marriage of Mr. Paul Kalman to Miss Roxana Smith will take place on Nov. 24, at St. John's church. Mr. Kalman has taken the Ashland avenue house formerly occupied by Mr. and Mrs. William Mitchell, who have removed to the Berryhill residence on Portland avenue.

* * *

Miss Katherine Richards Gordon, of Summit avenue, will go down to Chicago tomorow night for a stay of four or five days. Mrs. William McMurran, of Iglehart street, is spending a week in Chicago. Mrs. Conde Hamlin, of St. Albans street, entertained a few friends informally yesterday afternoon at the Country club in honor of Mrs. Henry Burbank.

* * *

Mrs. C. A. Severance is in New York, and will return Oct. 8. Mr. Frank B. Howell gave a dinner at the Country club last night in honor of Miss Page. Mrs. N. S. Dousman and the Misses Dousman—are going to remain in St. Paul this winter and have taken the Howell residence, in the Riley terrace, Laurel avenue. Mr. and Mrs. Harry Foster, of Tacoma, who have been living in Minneapolis, have come to St. Paul to reside. Mrs. C. W. Gordon and Miss Helen Bishop will go down to Chicago this week and take part in the golf tournament.

SOCIAL AND PERSONAL.

On Monday Mrs. William R. Burkhard entertained a party of fourteen ladies at an informal afternoon with 6 o'clock dinner.

* * *

The Misses Burkhard entertained a small party of young people Wednesday evening.

* * *

Dr. C. E. Riggs and family returned yesterday from a three months' sojourn at their summer home, Blue Hill, Me.

* * *

Mrs. M. B. Weber, of Pleasant avenue, has gone to New York for a few weeks.

* * *

Miss Marion I. Goodwin, of Linwood place, who has been making an extended visit in the East, returned home Thursday.

* * *

Miss Margie McGinnis, of Racine, Wis., who has been visiting her aunt, Mrs. C. L. Neumann, of Pleasant avenue, has returned home.

* * *

Miss Grace Willson and Calvin D. Glass, of Breckenridge, Minn., were married Wednesday afternoon at Pacific Congregational church by Rev. W. J. Gray, the ushers being J. C. Willson, brother of the bride, and George Willson, cousin. Miss Willson came in with her uncle, J. H. Willson, who gave her away. Mabel Willson attended her sister as maid of honor, and Miss Leeta Shephard was bridesmaid. M. Geddings, of Breckenridge, attended the groom. The church was attractively decorated with flowers and foliage, and as the bridal party entered the music from "Lohengrin" was played by the bride's sister, Bessie Willson. The bride wore a gown of point d'esprit over white taffeta. The bodice was trimmed with lace and pearl trimming, the skirt with narrow satin ribbon, and she carried American Beauty roses. The maid of honor wore white silk and carried a bunch of flowers. The bridesmaid wore white mousseline de soie, carrying pink American roses. A reception was tendered at the home of the bride's mother, Mrs. D. S. Willson, of 331 East Magnolia street, to a few intimate friends. Mr. and Mrs. Glass left for a trip East, the bride's traveling gown being tan, hat to match. They will reside in Breckenridge after Oct. 25.

* * *

Mrs. J. Ryan, East Isabel street, is in Decorah, Iowa, on business.

* * *

Mrs. Charles Ekwall, of Iglehart street, entertained at a luncheon Thursday afternoon for her sister, Mrs. Berndtson, of New York.

* * *

Miss Violet Hartmann, of Penn street, will leave Thursday for Fond du Lac, Wis., to stay at Bishop Weller's, the guest of Miss Weller. She will rejoin her parents in Chicago to sail on the 13th from New York for a continental tour.

* * *

Mr. and Mrs. Maurice B. Hartmann, of Plum street, leave Thursday for Chicago to visit with friends and will sail on the 13th of October for a year's travel on the continent of Europe.

* * *

Prof. Dr. Rein, a notable scholar who holds the chair of pedagogy in the University of Jena, Germany, will visit the United States, accompanied by his wife and daughter. He will lecture at some of the great universities of our country. During their stay in Minnesota they will be the guests of Miss Amalie Nix, of the Central high school.

* * *

Mrs. Henry Schurmeier left last night for Dubuque, Iowa, and will return on Tuesday and will be with Mrs. Rose Schurmeier, of Central Park, for a short time.

* * *

CLUBS AND FRATERNITIES.

Evening Star Rebekah Lodge No. 15 gave a card party Wednesday evening. Favors were bestowed upon Miss Millie Lavoct, Mrs. A. Gains, Mrs. F. Smith, Mrs. George Hoffstatter and Mr. C. Levens.

Evening Star Rebekah lodge will give a social hop on Oct. 8 in Odd Fellows' block, corner Fifth and Wabasha.

Unite Hive No. 33, L. O. T. M., will give its first annual ball Oct. 7 at Central hall, Sixth and Seventh streets.

Retail Saleladies' and Salesmen's unions will give their first annual ball of the season at Cambridge hall Tuesday evening, Oct. 6.

Division No. 2, Ladies Auxiliary of the A. O. H., will give a hop at Metropolitan hall Thursday, Oct. 15.

Unite Hive No. 33, L. O. T. M., gave a card party and raffle Thursday afternoon, Sept. 24, at Central hall, Sixth and Seventh streets, for the benefit of the victims of the floods. Prizes were won by Mrs. T. Divine, Miss McCall and Mrs. McMann. Mrs. Carr won the Battenber goolar that was raffled.

A dancing party will be given by Minnesota Council No. 7, Degree of Pocahontas, at its hall, State and Robie streets, Tuesday, Sept. 29.

St. Paul tent, K. O. T. M., will entertain its members at a smoke social to be given immediately after the regular weekly review next Monday evening.

The St. Paul Tourist club will give its first dance of the season at Cambridge hall tomorrow evening.

Maple Leaf Camp 331, R. N. A., postponed its basket social until Oct. 22. Maple Leaf Sewing circle will meet at Mrs. Paulson's, Edgerton and Lawson streets, Tuesday afternoon, Sept. 29.

The Confirmants' Union of the Memorial Lutheran Church will meet on Thursday, Oct. 1, at the home of Mr. Swan Ponthan, 714 Rose street.

Astoria Council No. 5 will give a card party Wednesday evening, Sept. 30, at Woodmen hall, Ninth and Franklin streets.

St. Paul Council and St. Paul Court No. 8 will give a joint entertainment for their members Monday evening in Elks' hall.

The Royal ladies will be entertained next Wednesday afternoon at the home of Mrs. Lydia How, 549 Olive street. Mrs. Theresa Oelken will assist.

The benefit ball given by Starlight camp, R. N. A., and North Star camp, M. W. A., for Neighbors Mr. and Mrs. McBurney, on last Friday evening, was a decided success both financially and socially. On the reception committee were Mrs. Cox and Mrs. Penshaw, Messrs. Cashmore, Olson and Rosness were on the floor committee and Mrs. Crawford had charge of the refreshments.

The Beneficient Degree of Modern Samaritans, Astoria Council No. 5, will give a card party Wednesday evening, Sept. 30, at Woodmen hall.

The Young People's Society of St. Sigfrid's Church will hold a basket social at the church parlors Friday evening.

Rev. and Mrs. Warner will entertain the Ladies' Aid Society of St. Sigfrid's Church Thursday afternoon, Oct. 8.

WEST SIDE.

The wedding of Miss Pearl O'Connor, niece of Mrs. James McDaniel, of East Winifred street, and Albert Bloomquist, of Merriam Park, St. Paul, took place Wednesday at the home of the bride's parents in Clinton, Ill.

Mrs. L. G. Bennett, of Anaconda, Mont., and Mrs. C. M. Dampier, of La Crosse, Wis., the guests of Dr. and Mrs. G. H. Dampier, of East Winifred street, have gone to Owatonna and La Crosse to visit relatives.

The Ladies' Guild of the Episcopal Church of the Ascension will give a silver tea Tuesday afternoon at the home of Mrs. V. J. Hawkins on East Isabel street, for the benefit of the church.

Mrs. John Koch, of Livingston avenue, entertained the Ladies' Aid Society of the Westminster Presbyterian Church, Thursday afternoon, at its regular meeting.

Miss Anna Weisenburger and brother, Frank Weisenburger, of East Isabel street, have returned from a few weeks' visit in Coatsburg, Ill., with relatives.

Mr. and Mrs. H. C. Sargent and family, of Valdota, Ga., who were guests during the summer of Mr. and Mrs. A. P. Jones, of South Robert street, have returned.

The engagement of Miss Annie Heinzelmann and Charles V. Dufour is announced, the wedding to take place Wednesday, Oct. 14, at St. Michael's church.

Mrs. Louis Hauseman and Miss Rose White, of Chicago, on their return from Seattle, are visiting Mrs. F. W. Whitmore, of East Congress street.

Mrs. Claude Miller, of South Robert street, will entertain the Ladies5 Aid Society of Trinity English Lutheran Church Wednesday afternoon, Oct. 7.

Rev. and Mrs. William Hamilton and Mrs. H. O. Darling, of Eau Claire, Wis., are guests of Mr. and Mrs. J. A. Hamilton of East Winifred street.

Mr. and Mrs. F. S. Brennan, of East Robie street, entertained last week Austin D. Brennan, of New York, and J. F. Reiplinger, of Chicago.

Mr. Henry Flor, formerly of the West side, but who has been at New Ulm, Minn., for the past three years, has returned to St. Paul.

Mrs. W. M. Pickle, of Winona, and William Huron, of Lake City, who were guests of their sister, Mrs. Charles H. Robbins, of West Robie street, have returned home.

Mr. Maurice Waller, of Charles City, Iowa, who has been visiting his aunt, Mrs. F. Pierson, of West Delos street, has returned home.

Mrs. Hale, of Beatrice, Neb., the guest of Mrs. E. McErlane, of East Winifred street, has gone to Dubuque, Iowa, to visit relatives.

Mrs. Robert Asher and Miss Mary Huffman, of Winona, guests of Mrs. C. H. Robbins, of West Robie street, have returned home.

Mr. and Mrs. George Steves, of Duluth, the recent guests of Mr. and Mrs. C. B. Bronson, of East Roble street, have returned home.

Judge Brisley, of Ashland, Wis., who has been visiting his daughter, Mrs. William Calton, of Delos street, has returned home.

Edward and William Cook, Brainerd, Minn., have returned after a visit with their mother, Mrs. George Cook, of Hall avenue.

Miss O'Rourke, of West George street, has returned from Chicago, where she has been visiting her sister, Mrs. S. Melady.

Mrs. George O'Gorman gave a linen shower Tuesday evening in compliment to Miss Gertrude Lieman, a bride of next month.

Miss Evans, of Lake City, Minn., the guest of Miss Margaret Carroll, of East Winifred street, has returned home.

Mr. and Mrs. W. W. Chapelle held a reception at their home, 996 Goff avenue, Tuesday, to celebrate the anniversary of their marriage, which took place in Ashburton, Devonshire, England, forty years ago.

Miss Florence Kendrick, of Delavan, Wis., the guest of Miss Blanche Holmes, of Prescott street, returned home last week.

Mrs. Otto Sanders, of East Winifred street, will entertain the members of the Fleur de Lis Euchre club Friday afternoon.

Mr. and Mrs. T. W. Herrick, of East Winifred street, had as their guest last week Mrs. E. Crowell, of Monticello, Minn.

Mrs. A. B. Miller and children, of Livingston avenue, have returned from Vinton, Iowa, where they spent the summer.

Mrs. Reynolds and Miss Olive Reynolds, of Ohio, who were guests of Mrs. A. Roe, of Orleans street, have returned home.

Mrs. E. Rodgers and daughter Helen, of East Robie street, have returned from a month's visit with relatives in Chicago.

Capt. and Mrs. G. G. Smith, of Bismarck, N. D., are guests of Mr. and Mrs. W. J. Hiland, of West Indiana avenue.

Miss Lillian Burd, of West Winifred street, entertained Friday evening in celebration of her birthday anniversary.

Miss Hazel Frantz, of Fargo, N. D., the guest of Miss Katherine Tierney, of Midway avenue, has returned home.

Gus. Heckel, of Prescott, Wis., who has been visiting with W. M. Dreves, of Colorado street, has returned home.

Mrs. F. Stauffacher, of Monroe, Wis., the guest of Mrs. L. Schieter, of Livingston avenue, has returned home.

Miss M. Johnson, of River Falls, Wis., the recent guest of Mrs. F. E. Brandt, of Delos street, has returned home.

Mrs. Crimmons, of Morton, Minn., the guest of her sister, Mrs. Mayhugh, of Ohio street, has returned home.

Miss Ella Rutherford, of East Winifred street, has returned from an extended visit in Chicago and Milwaukee.

Miss Gertrude Clark, of Detroit, Mich., the guest of Mrs. C. W. Holmes, of Prescott street, has returned home.

Miss Alice Neilstrom, the guest of Miss Hattie Ackerman, of Smith avenue, has returned to Lake Minnetonka.

Miss Orth, of North St. Paul, the recent guest of Miss Anna Waller, of Alice street, has returned home.

Miss Smith and Miss Lucy Dreves, of Coloroado street, have gone to Bayfield, Ill., for a two weeks' visit.

Mr. and Mrs. F. L. Bayard, of Cherokee avenue, have returned from a trip through Yellowstone Park.

Miss Katherine Pierson, of Starkey street, has returned from a two months' visit in Forest City, Iowa.

Mr. and Mrs. C. S. Schurman, of East Congress street, entertained last week Mr. D. Davies, of Duluth.

Mrs. A. J. Davis, of East Winifred street, will return next week from an extended visit in Colorado.

Mr. and Mrs. A. J. Reeder and daughter, of Anita street, have returned from a visit in Superior, Wis.

Ernest Hjortsberg, of State street, entertained a company of twenty guests last Saturday evening.

Mr. M. J. Moriarty, of East Winifred street, has returned from a short visit in Rochester, Minn.

Mrs. Kent, of Havre, Mont., the recent guest of Mrs. John Christensen, of Ada street, has returned.

Mrs. C. J. Whellams, of Livingston avenue, has returned from a two months' visit at Detroit Lake.

Mrs. Johnson, who has been visiting Mrs. F. Schriber, has returned to her home in Chicago.

Mrs. Frank Berlandi and son, of State street, have returned from a month's visit in Wisconsin.

Miss Anna Rothausen, of East Winifred street, has returned from a month's visit in New York.

Mrs. J. Thurston, of Bidwell street, will entertain the King's Daughters Tuesday evening.

Mrs. Albert Johnson will entertain the members of the Autotochton club Tuesday evening.

Mrs. Moore and Mrs. L. Williams, of Orleans street, have returned from Eau Claire, Wis.

Mrs. Charles Woods, of East Isabel street, will return this week from a visit in Chicago.

Miss Anna Brache, of Concord street, has gone to Los Angeles, Cal., to spend the winter.

Miss Aurelia Wharry was hostess for the members of the Alpha club Friday evening.

John Hildred, of Grand Forks, N. D., was the guest of Mrs. A. Hildred, of Ohio street.

Miss Marie Bielie, of Page street, who spent the summer in Dakota, has returned home.

Miss Nellie Kehoe, of Ohio street, has gone to Mankato to attend the normal school.

Mr. F. N. Whitmore, of East Congress street, has returned from a visit in the East.

Mrs. Fred T. Hildred, of Ohio street, has returned from a visit at Forest Lake.

Miss Edith Ryckman, of Concord street, entertained informally Saturday evening.

Mrs. Steinmueller, of Prescott street, is visiting relatives in Providence, R. I.

Miss Nonie O'Grady, of State street, has returned from a visit at Burnsville.

Miss M. Haynes, of Greenwood avenue, has returned from a visit in Chicago.

Mrs. M. Schmid, of East Winifred street, is visiting in Shakopee, Minn.

Miss Kay, of East Winifred street, has returned from White Bear lake.

John Hunt, of Midway avenue, has returned from a visit in Chicago.

Miss Hayes, of Page street, has returned from a visit in Chicago.

A. P. Camden, of East Winifred street, has gone to Hosper, Iowa.

Mrs. H. Powells, of East Isabel street, is in Washington, D. C.

Mrs. R. L. Miles, of East Winifred street, is East for a visit.

Miss Gertrude Babcock, of Page street, is in Hayward, Wis.

Mrs. Gage, of Ada street, is in Randolph, Minn.

Mr. and Mrs. F. Sorenson are in Jamestown, N. D.

HAMLINE.

The wedding of Miss Maude Kathryn Wolover to Bert J. Rice was solemnized on Wednesday evening by Dr. R. N. Avison, at the home of the bride's parents, Mr. and Mrs. E. N. Wolover, Hewitt avenue. Floy Brown and Gladys Lindsay were the flower bearers. There were no attendants. Mr. and Mrs. Rice were assisted in the reception of the guests by Mr. and Mrs. C. A. Rice, Mr. and Mrs. Wolover and Mrs. Brown. Mr. and Mrs. Rice will be at home after Nov. 1 at 1683 Hewitt avenue.

Miss Rose Schaettgen was very pleasantly surprised at her home on Tuesday evening by about twenty of her young friends. The evening was pleasantly spent in playing games. Light refreshments were served.

Mrs. H. Burrows entertained a party of young women at a linen shower on Monday afternoon in honor of Miss Maude Wolover, a bride of the week.

Mrs. G. A. Anderson has returned from Chicago, and brought with her her son, Arthur, who is recovering from a siege of typhoid fever.

Mrs. G. W. Budd and Mrs. H. Barrows entertained at a reception on Saturday afternoon at the home of Mrs. Budd, Minnehaha street.

Mrs. Henry Schaettgen entertained the Ladies' Aid Society of the Knox Presbyterian Church at he home on Thursday afternoon.

Mr. and Mrs. G. Gillien, of Burgess street, have moved into their home at the corner of Capitol avenue and Aldine street.

Prof. Edson Tuckey has returned to Hartford, Conn., after visiting at the home of his parent, Mrs. E. A. Tuckey.

Mrs. R. N. Guighead has returned to her home in Clear Lake, after spending a few days with Hamline friends.

The Alpha Phi society held its opening meeting at their society room in the college building Saturday evening.

Miss Mamie Hasslan entertained the Young People's Society of the Lutheran Church on Monday evening.

Mr. and Mrs. Frank Sherwood, of Hornellsville, N. Y., have been guests of Mr. and Mrs. Frank Brown.

Mr. and Mrs. F. Bennett, of Argyle, Minn., are guests of Mr. and Mrs. J. D. Engle and family.

Mr. and Mrs. E. P. Waterhouse have returned from Chicago, and will make their home in Hamline.

Mrs. Henry C. Behrens entertained the executive committee of the Hamline Mothers' club on Wednesday afternoon.

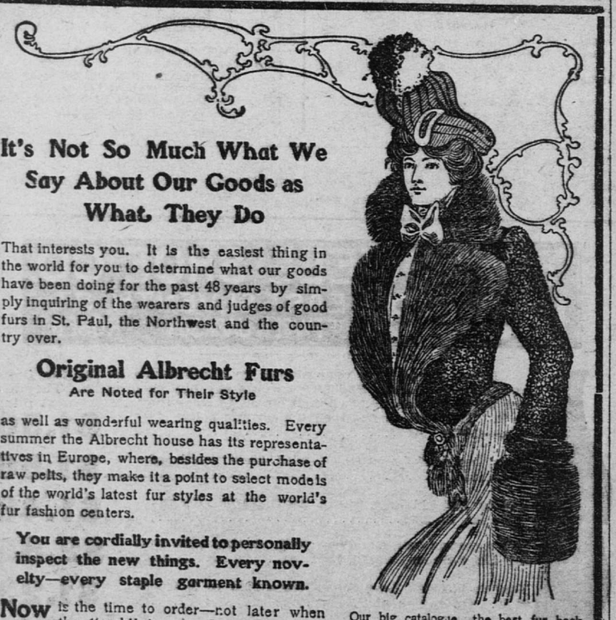

It's Not So Much What We Say About Our Goods as What They Do

That interests you. It is the easiest thing in the world for you to determine what our goods have been doing for the past 48 years by simply inquiring of the wearers and judges of good furs in St. Paul, the Northwest and the country over.

Original Albrecht Furs
Are Noted for Their Style

as well as wonderful wearing qualities. Every summer the Albrecht house has its representatives in Europe, where, besides the purchase of raw pelts, they make it a point to select models of the world's latest fur styles at the world's fur fashion centers.

You are cordially invited to personally inspect the new things. Every novelty—every staple garment known.

Now is the time to order—not later when the "rush" is on. Remember this, and it will save inconvenience both for you and ourselves. Investigate our stock.

Our big catalogue, the best fur book published, sent to your address if you live out of town. Drop us a postal. Address Dept. 3.

E. ALBRECHT & SON,
FUR MERCHANTS.
20 East 7th Street. (We have no branches) ST. PAUL.

SPECIAL NOTICE

OWING to the many rare opportunities that will be afforded here Monday, Tuesday and Wednesday, we will upon request of those having book accounts here, charge any purchases made in their November 1st bills.

SILK HEADQUART

Mannhei

SIXTH

RECOGNIZED FASHION LEAD

THE ENLARGED STORE

OPE

PROUD of the past, full of hope for the future, the enlarged and greater M store for the past thirty-five years—you know its satisfactory way of

"WHAT YOU BUY AT

You have come to lean upon this store for the things you need—and most de as you will find that merit rather than price, that quality rather than quantity

FEATURES CHARACTERISTI

The alterations are now practically complete—departments occupying their e as has never before been equaled by any other house in the Northwest. The but reaches even to the most inexpensive lines we sell, which has caused the

The Store of Quality as Well

A GRAND CARNIVAL OF NEW SILKS

This store, as in the past, will continue to be the

SILK HEADQUARTERS OF THE NORTHWEST

Our new Silk room is the handsomest and best equipped in this country, perfect light, abundance of room, and the whole aisle full of large tables devoted to the display of silks. Monday we will make a grand display of the newest and most stylish foreign and domestic silk in the market. It would be impossible to give even a minute description of these silks, but we cordially invite you to come in and inspect this grand display.

Extra price-inducements for Monday only—Sale on these specials starts at 9:30.

Best Corded Wash Silks Last Monday we put on sale over two hundred pieces of these popular silks, which were all sold in a few hours, and half our customers were unable to secure any of them. For Monday we will offer you the same quantity, and remember that these are the very best wash silks made—not an old style in the lot, but all the very latest styles and colorings; there are twenty different styles of plain white alone, also light, blues, pinks, greens, tans, grays and lavenders. Be on hand early—it will pay you to buy these silks and keep them until you have a need for them, at 25c

Silks of All Kinds A wonderful offering, 8,000 yards of new silks at less than half price, all the popular weaves in plain colored and black, also novelty and fancy silks of all kinds, in neat small designs, dots and stripes, on taffeta, louisine, peau de sole and peau de cygne grounds, silks that retail regularly at $1.25 to $2.50; to make it interesting they will be arranged on two tables at..... 89c AND 69c

The New Velour Chiffon Velvet The velvet sensation of the season, the most beautiful pile fabric made for costumes and waists. We are the only house in the two towns showing a complete range of this new and stylish velvet; in all the new colorings—also black and white, 22 inches wide, a yard $2.50

Our Guaranteed Black Taffeta This taffeta stands without a rival, absolutely fast black, beautiful soft finish, heavy and strong, made specially for us in four widths; we stand back of every yard at—

69c for 20-inch. 89c for 27-inch. $1.35 for 36-inch. $2.18 for 54-inch.

PERFECT SEAL COATS

THE best of skill is required to produce a perfect Seal Coat. We invite the closest scrutiny of our stock of these most desirable garments, made of the choicest of Alaska Sealskins. From the designing to the finishing they are perfect.

London Dyed Genuine Alaska Seal Coats; made to order or ready to wear. Prices $300. $275 and $250

Persian Lamb Coats. A very choice selection of genuine Leipzig-dyed, broadtail and moire Persian, to order or ready to wear; up from $85

Nearseal Coats, up from.....$27.50 Krimmer Coats, up from.....$45
Russian Coast Seal Coats.....$40, $50 and $60 Astrachan Coats, up from.....$25

Chic Fur Neckwear, in Sable, Mink, Ermine, Baum Marten, Moleskin, Squirrel, Lynx, Sable and Isabella Fox, in all the latest styles.

The honor is at the Form Enlarge Mann September

An Ext THE NEV

EXPANDING trade has and Monday we will sho Linen Section in the cou

"OLD B

A full assortment of 40c "Old Bleach" hems ed Huck Towels..... 2

$4.50 Damask Table size 2x2½ yards, for..... $3.

Beautiful and Artistic

MILLINERY

At Popular Prices

THE shapes are unusually diversified this season, thus insuring a becoming hat, suited to every individual type.

They range from the pronounced crown dress hats, reflecting the quaint picturesque styles of the period of 1830 to the smart toque and turban for everyday wear. You will find a beautiful assortment of correct ideas here at all times at popular prices.

New Models Every Day.

See Our Sixth St. Windows

LOUNGING ROBES

Teazledown garments, trimmed with silk bands, at... $2.98

Of fine red, blue or black cashmere, kimono style, at... $4.50

DRESSING SACQUES

The Nightingale in Persian patterns with cashmere bands..... $1

Cashmeres, kimono style, in all colors, at..... $2.50

SILK PETTICOATS

Several styles, actually worth $10. Monday for..... $5.95

A beautiful line of clever ideas at $5 to..... $35

MEN'S FURNISHINGS

Mercerized Silk ½ hose, fast black, worth 50c, 75c, for..... 39c

Best imported Terry Bath Robes—some new patterns, at $6, $5 and..... $4

CARPET DEPARTMENT

People are now returned from summer resorts. Flats are being rapidly secured and furnishings required. We are in the field with the best equipment to meet your wants of any house in the Northwest. A special offering for this week is in

KHIVA RUGS

10 pieces carpet sizes at..... $40.00
10 pieces carpet sizes at..... $50.00

ART EMBROIDERY

Lessons in embroidery, lace and bead work given..... Free

Our stock of yarns is most complete and contains only the best makes.

$1.25 Tapestry Pillow Covers, finished with tassels, at..... 59c

ART FURNITURE, CURTAINS and DRAPER

THE finest display ever shown Twin Cities is on our fourth floo pairs of the new Arabe Lace Curta the rich Arabian colors, all nev terns. Your choice, per pair..... $4

Another lot at, per pair.....

Grand Fall Opening

KID GLOVE DEPARTM

WE WILL display on Monday, c importations of the

Celebrated Reynier, Perrin's Peerless and the Famous Maggic

Also the latest mannish street glov the factory of Dent and others. O cial features are:

Our Victor Pique at.$1.25
Our Sappho at.....$1.00.

The best kid glove values in this To justly celebrate our opening offer

100 Dozen 1,200 Pairs REYNIER KID GLOVE

They are travelers' samples slightly ed from being handled—in Glace Suede.

Worth $1.50, $1.65, $1.75 and $2. On sale at 10 o'clock, at..... 7

BIG UND

A small lot of the best values in Please note:

Ladies' pure wool, silk and wool, and Ladies' full regular Balbriggan an $2.00, $2.50 and $3.00 values for.