# NEWS OF THE CITY

**Woman's Home Alliance**—A meeting of the Woman's Alliance and Sewing society will be held Tuesday afternoon at the home of Mrs. R. W. Boynton, 414 Ashland avenue, at 2:30.

—o—

**District Court Opens at Duluth**—Judge Lochren, District Attorney Haupt, Clerks Lang and Spencer and Marshal Grimshaw will attend the term of the circuit and district courts which opens at Duluth today.

—o—

**Plumber and Engineer Collide**—John McQuillan, a plumber, and William Harrington, a stationary engineer, had a dispute over the plumbers' strike last night on Dayton avenue, near Western, and are charged with coming to blows. They were arrested by Patrolman Collins.

—o—

**Breaks His Arm Practicing Football**—Ed Misz, sixteen years old, residing with his parents at 651 Otsego street, sustained a fracture of his left arm, near the shoulder, Saturday afternoon in a practice football game. He was playing with schoolmates of the Cleveland high school when he was injured, and was taken to his home where he was attended by Dr. A. W. Whitney.

## NIGHT SCHOOLS OPEN

### Will Have Larger Attendance Than Ever Before.

Night schools will be opened in the Cleveland, Humboldt, Monroe and Madison buildings this evening on a larger scale than has ever before been attempted in the night school line. Stenography and typewriting will be added to the course, which already embraces bookkeeping and the common branches, including algebra, which were offered last year.

Miss Eleanor Hanson, of the St. Paul Commons, has appointed the teachers and has general supervision of the work. Sessions will be held three evenings a week from 7 to 9:30, and the teachers will be paid out of a fund created by the payment of $1 per month by each pupil. The city will donate the use of the school buildings, including heat, light and power.

The schools have been very successful in past years, and from the applications for enrollment this year it is believed there will be a larger attendance this season than ever before. Many of the applicants are foreigners and are unable to write or read English. Others are children who are unable to attend day school.

The teachers of the night schools have been appointed on the basis of ability. Four have been assigned to the Madison, two to the Cleveland, one at the Humboldt and one at the Monroe school.

## MANY THOUSANDS TAKE PARK AIRINGS

### Pleasant Weather Lures People to the Outing Places.

Yesterday's fine weather caused a general movement toward the parks and other places of recreation. Nearly all of the street railway lines did a good business.

Como, as usual, attracted the greater number, and presented almost as busy a scene as during the summer months. It is estimated by the street railway employes that from 6,000 to 7,000 people were carried by the cars, beside the large number who went in other conveyances. Fort Snelling also was popular, and the street cars carried about 4,000 people there. On the line running to Indian Mounds park the travel amounted to something more than 6,000, and the Groveland Park and other lines also came in for their share of patronage.

## BURGLARS TRY TO BREAK INTO SALOON

### But They Hear a Policeman Coming and Make Their Escape.

An attempt was made to rob the saloon of Jacob Esch, 33 East Seventh street, early yesterday morning. The burglars, however, after cutting a screen and removing a pane of glass, apparently became frightened and ran away.

The window was discovered cut yesterday morning when Mr. Esch came to the saloon. He hurriedly made an examination, but found that no money had been taken from the cash register, which had remained untouched. The saloon was closed at midnight, and a watchman and policeman had passed through the alley at regular intervals during the night. It is supposed that the robbers became frightened when they heard a policeman coming through the alley.

## LOYAL LEGION WILL BANQUET TOMORROW

### Election of Officers and Other Business Will Be Disposed Of.

The Minnesota Commandery of the Loyal Legion will meet at the Ryan hotel Tuesday evening at 6 o'clock for election of officers. Following the meeting will be a banquet at the Ryan, which will begin at 7 o'clock.

A paper prepared by Lieut. Col. James Baker Holt, on the "Reminiscences of My Confinement as a Prisoner of War," will be read by Maj. James Oscar Pierce.

A number of applications for membership will be acted upon and other business transacted.

### Will Discuss Foreign Missions.

Rev. Charles E. Bradt, representing the board of foreign missions at the convention of the Minnesota Presbytery, will hold a conference on missions with the ladies of the St. Paul presbytery this afternoon at 3:30 at the Goodrich Avenue church.

## WAIFS OF THE WIRES.

SAN FRANCISCO, Cal., Oct. 11.—Within a few days between 250 and 300 men will be discharged on the coast division of the Southern Pacific, and before the order for retrenchment is fully carried out 1,200 men will be out of employment.

SAN FRANCISCO, Cal., Oct. 11.—The transport Sheridan arrived from Manila last night with 600 men of the First, Fifth and Sixth cavalry and 200 marines.

NEW YORK, Oct. 11.—Midshipman Jose Paul Ferrera was accidentally shot and killed by Midshipman Marie Heckscher, on board the Brazilian man-of-war Benjamin Constant, lying in the North river, today.

## CARRY THE GOSPEL TO ALL THE WORLD

### Salvation Must Not Be Restricted to Narrow Fields, Says Rev. C. B. Bradt.

"Until the church of Christ shall have taken the whole world into its heart and shall have taken home to itself the great commission, 'Go into all the world and preach to every creature,' it will not be fit to minister to those of its own communion," said Rev. C. B. Bradt, of Wichita, Kan., last night in the course of an address at House of Hope.

Dr. Bradt's theme was "Obedience to the Great Commission," which, he said, could only be accomplished in its fullness through a perennial revival of religion. And most emphatically he declared that conversion of the purse must be a part of this great revival. One thousand millions of people, he said, still remain in ignorance of the gospel, and now there is but one missionary worker to every 50,000 of them and 100,000 missionaries are still needed by the church of Christ to carry the great message among these people.

He spoke of the miserably small expenditure in foreign missions as compared with the vast riches of this country or even the wealth of the churches of the country. In a most earnest manner he argued that the churches should forego some of the annual expenditure for home improvements, so that the money may be devoted to work in the foreign field.

### Missionary Work in Mexico.

The time of the usual evening sermon was divided between Dr. Bradt and Rev. William Wallace, who has been for some years engaged in missionary work in Mexico. Mr. Wallace spoke briefly, but related some interesting facts of the work in general in his field. He said that since more than $50,000 is spent annually in missionary work in Mexico by the Presbyterian church, it is but natural that some interest should be felt in the results of that work. He talked at some length of the growth of Christianity among the natives. After describing the down-trodden condition of the "el pueblo," as the lower class or masses are termed in that country, he confidently prophesied that as a result of the Christianizing influence "el pueblo" will come in time to be the ruling class. He said that the resident missionaries have gradually been acquiring valuable property in nine principal cities, looking toward a national Mexican church. Still he deplored the fact that, while capitalists of this country have invested $700,000,000 in the industrial improvement of Mexico, but 2-10 of 1 per cent of that amount has been spent in Christianizing the Mexican people.

## TRAINING FOR DEBATE

### Central High School Team Means to Win the Cup.

With the prospects of a championship team brighter than ever before, students at the Central high school are taking much interest in everything that pertains to the coming debate for the prize cup, which is the trophy offered by the Minnesota Debating league. Two years ago when Central first joined the league, consisting of twenty-five high schools all over the state, this school was not defeated until the semi-finals, and last year was victorious up to the finals. Following this order, its supporters argue that it should win out this year.

For the first time Central is to have an opponent in the Fourth congressional district, Cleveland high having signified its intention of joining the league.

Each year Prof. McDermott, of the state university, assigns the question for debate, and the schools take first one side of the question and then the other.

The question this year is: "Resolved, that American municipalities should own and operate their public utilities." This is a large question, and Central is preparing for it by giving preliminary debates on the different branches of the subject. Thus far the following teams, dates and questions have been chosen:

Oct. 23—"Resolved, that American municipalities should own and operate their street railways." Affirmatives—Terry Bischoff, leader; Sever Sandberg, Collie Stevens. Negative—Berryl Covington, leader; Gertrude Cleveland, Percy Laramie.

Oct. 30—"Resolved, that American municipalities should own and operate their own water works."

Affirmative—Henry Horowitz, leader; Dorothy Greenguard, Charles Hengl. Negative—Edward Dibble, leader; Gladys Hodson, Herbert Elmquist.

Nov. 6—"Resolved, that American municipalities should own and operate telephone systems." Milton Firestone and Paul Guager are the leaders, but have not yet selected their teams.

A fourth debate on the lighting system is being arranged for Nov. 3.

From those participating in these debates six will be chosen who will debate against each other just before Christmas. From the six will be chosen a team of three to represent the school in the league debates about Feb. 1.

With the exception of Kenneth McMannigal, all of last year's team are back in school. Horwitz, last year's substitute, is also back, and is expected to make the team, which would then consist of Milton Firestone, leader; Paul Guager and Henry Horwitz.

### Dr. Alfred Wharton's Sister Dead.

Word was received here on Saturday of the death, at Media, Pa., on Friday evening, of Mrs. Alida Wharton Montgomery, a resident of Philadelphia. Mrs. Montgomery was the widow of John Montgomery, an eminent lawyer, once reckoned among the leading Democrats of Pennsylvania, and a sister of Dr. Alfred Wharton, of this city, who left last evening for Philadelphia, accompanied by his daughter, Mrs. John W. Willis.

### Over-Heated Stove Causes Fire.

An over-heated stove in a summer kitchen was responsible for a fire last evening which caused damage amounting to $100 to the house at 526 Collins street, occupied by E. D. Farrand. The summer kitchen was destroyed and the rear of the house was burned, but there was practically no damage to the interior of the house. The fire was quickly extinguished by the department.

## LONG ILLNESS ENDS

### Edward McNamee Passed Away Yesterday Morning.

Edward McNamee, late secretary of the school board, died yesterday morning at his home, 568 Selby avenue, after a long illness.

Mr. McNamee first became ill about a year ago, and it was found that he was suffering from an internal affection of a very serious character. After one severe period he regained his strength somewhat and it was hoped that he would be able to resume active business. At the time he

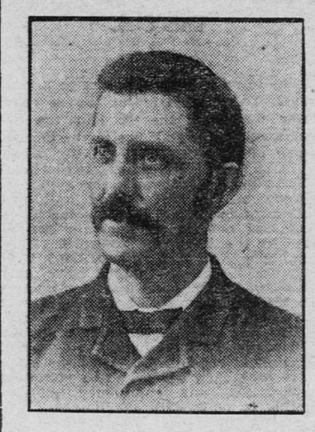

EDWARD M'NAMEE.

was elected secretary of the school board in May last he was able to be about, although very weak. Soon after his election he went to a Rochester hospital for treatment, and although he was unable to assume his duties on July 1, the time set for the beginning of his term, he returned before Aug 1, apparently very much improved in health.

After performing the duties of his new office for several weeks Mr. McNamee was again stricken and toward the close of last month he tendered his resignation to take effect at once. For more than a week past he had been in a critical condition, and it was evident that he could not recover.

Edward McNamee was fifty-one years of age and had been a resident of St. Paul for many years. He was for some years engaged in the produce commission business, and at one time he was employed as bookkeeper for the old firm of Smith & Dawson, in the Bank of Minnesota.

The funeral will take place tomorrow morning from the late residence, 568 Selby avenue, at 9 o'clock, with services at St. Joseph's church at 9:30. The interment will be at Calvary cemetery.

## SHOWS LESS POVERTY THAN FORMER YEARS

### Associated Charities Report Will Be Submitted Today.

There has been much less poverty in the city the past year than in any previous year in a decade. At least the report of the Associated Charities, to be submitted at the twelfth annual meeting to be held at the Commercial club this afternoon, will show a significant decrease in the number of applications for aid.

Representatives of the various organizations in the Asociated Charities will attend the session today and report on the past year's work and discuss plans for the future.

## GO TO THE SINNER

### Rev. McGregor Favors Salvation Army Methods.

The Rev. Alexander McGregor, of the Park Congregational church, is in favor of outdoor meetings, much the same as those held by the Salvation Army. This was the line of his discussion of the theme, "The Church and the Workingman," at the Park Congregational church last night.

He pointed out the great good done by Evangelist Moody in outdoor meetings and suggested that they would be a good thing for all chuches that wish to reach the masses.

"Let the Christians go out upon the highway and gather in the sinner," said Rev. McGregor.

"The question of dignity should not enter into the religious question."

"Open air meetings," said Rev. McGregor, "are more beneficial than any other kind. They are just as good for Presbyterians as they are for the Salvation Army or any other sect."

He told of the success of the open air meetings which had been conducted by him in St. Louis, and cited other instances which went to show that the more dignified Christianity was not the kind that saved souls.

## REORGANIZED CHAMBER WILL MEET TUESDAY

### Directors to Be Elected to Serve for a Period of Two Years.

The first meeting of the reorganized Chamber of Commerce will be held Tuesday afternoon, when officers will be elected. In the morning twenty directors will be elected to serve for two years. The result of the election will be announced at the afternoon meeting.

The new work to be undertaken by the chamber will be discussed, and some plan will be advanced for the establishment of a bureau of statistics, which will be one important feature of the activity of the chamber. Two regular meetings of the board of directors will be held each month hereafter.

## BANK CASHIER IN IOWA IS ARRESTED

### Shortage of $30,000 Is Found in Iowa Falls Home Savings Bank.

IOWA FALLS, Iowa, Oct. 11.—Edwin O. Soule, who was lately removed from his position as cashier of the Home Savings bank, has been arrested, charged with larceny by embezzlement. In default of bail amounting to $15,000 he was taken to jail at Eldora today.

It is stated that officers of the bank have found a shortage of about $30,000. Soule came here from Monmouth, Ill., seven years ago. He is said to have engaged in speculation.

## TWO YOUNG HUNTERS ACCIDENTALLY SHOT

### One Has Hand Shattered and the Other Gets Small Rifle Ball in the Groin.

Ben Cogin, aged fourteen, right hand shattered by accidental discharge of a companion's shotgun.

Clarence Ludwigson, aged fifteen, shot in groin by accidental discharge of rifle in hands of a companion.

This is the casualty list for the small-boy-and-gun combination yesterday afternoon.

Ben Cogin, who lives on the Dodd road, was out as spectator to the exploits of Ed Phillips, a playmate. Phillips had his shotgun loaded for big game, and when it was in some manner accidentally discharged, Cogin got the load of buckshot in his right hand, which was almost torn to shreds. So great was the force of the shot that the arm was dislocated.

The wounded boy was taken to his home. The injury is very serious.

### Second Victim Shot in Groin.

Clarence Ludwigson, a messenger in the offices of the Associated Press, familiarly known about the newspaper offices of the city as "Little Pete," was a member of a hunting party of three, one of whom had a rifle. The boys strayed in pursuit of game yesterday afternoon down the Dodd road towards Mendota, and while roving about fell in with another party with rifles.

Game was scarce, however, and the boys were unable to bag a single bird. They then turned their attention to play. Ludwigson was standing with his back to his companions, when one of the boys in the party accidentally discharged his rifle and the bullet struck Ludwigson in the groin. The wounded boy clasped his hand over the wound, from which the blood was flowing freely. On seeing that the boy was shot, the three newly found companions decamped, leaving him with Wesley Montgomery and Steve Stone.

A passing buggy carried him to the home of Sidney Harper, on the Mendota road, where he remained till the police ambulance arrived. Dr. Moore dressed the boy's injuries and he was then taken to the city hospital. The injury is not serious.

Ludwigson said he did not know the name of the boy who was responsible for the accident.

Ludwigson lives with his parents at 596 Lafayette avenue.

## RESCUE YOUNG GIRL

### Man Attempts to Abduct 13-Year-Old Bessie Niles.

Screaming frantically for help, Bessie Niles, a thirteen-year-old girl living at 930 West Seventh street, was rescued from the hands of a man who attempted to drag her upon the railroad tracks of the Omaha short line near West Seventh street last night. The man seized the girl as she was crossing a lot near the railroad, and holding her firmly by the arm picked her up and carried her towards the tracks.

Alarmed, the girl cried loudly for help, and three boys who were near-by heard the screams and ran to her assistance. The man became frightened at the appearance of the boys, dropped the girl and ran away. He was followed by the boys, but finally outran them. The boys then picked up stones and threw them in the direction of the fleeing man.

E. J. Daly, a contractor residing at 36 West Lawson street, who was passing near the scene of the attempted abduction, ran after the boys, but stopped on finding the girl, who was extremely terrified. Daly took the girl to her home. She was so badly frightened that she was in a serious condition last night.

The girl was able to furnish the police with a description of the man.

## BAPTISTS CONVENE

### State Convention Begins Today at Anoka.

Beginning today the special railroad rate of a fare and one-third for the round trip to the Baptist state convention at Anoka will become effective, and it is expected that a large number of people will go from this city. The convention will open this evening and continue through Friday evening next.

The Minnesota Baptist state convention, as the organization is known, has expended more than $17,000 in the past year in mission work. Ten new churches have been built and six more are in process of construction. Forty-six missionary pastors and nine district missionaries have been employed.

For the convention the church at Anoka will follow the usual custom of furnishing lodging and breakfast free of charge to the delegates, while they will be expected to pay for their other meals.

A train will leave this city at 2:35 and Minneapolis at 3:05 p. m. today over the Great Northern road.

The theme of the convention this year is "Power."

This evening an address of welcome will be delivered by Rev. F. R. Leach, and President Carey Emerson will respond on behalf of the organization.

## BAPTIST YOUNG MEN TO HAVE A DEBATE

### Will Discuss Election of Senators by Popular Vote.

Tomorrow evening at the church parlors the Young Men's Club of the First Baptist Church will debate the question: "Resolved, That United States Senators Should Be Elected by Direct Vote of the People." This will be the first of a series of entertainments to be given semi-monthly through the winter.

Physical culture will be a feature of the young men's entertainment. Monday evenings, on which the club does not hold regular meetings, will be devoted to gymnasium classes under direction of Corporal Gribble, of the Tenth artillery, and an indoor field meet will be held probably in January.

## PARIS ARRANGES TO RECEIVE KING VICTOR

### Visit of Italian Monarch Is Expected to Have Important Political Results.

PARIS, Oct. 11.—Because of the prospect that it may have political results as important as those which attended the courtesies personally exchanged by President Loubet and King Edward, France is awaiting with eagerness the approaching visit of the king and queen of Italy, who, accompanied by the Italian foreign minister and other distinguished Italian officials, will cross the French frontier Wednesday morning.

The first official reception to their majesties will be given at Dijon, and from the frontier till they reach Paris King Victor Emmanuel and his consort will see decorations, including the entwined arms of France and Italy, which the enthusiastic French peasants have raised at almost every station. On arriving in Paris Wednesday afternoon their majesties will be received at the Bois de Boulogne railway station by President and Mrs. Loubet, the president of the senate and chamber of deputies, the ministers of state and other high officials of the republic. French soldiers will surround the station and stretch in two long lines from the station along the flag-bedecked Avenue du Bois de Boulogne, through the Arc de Triomphe and the Champs Elysee to the Place de la Concorde, where a battery will add its thunder to the official welcome.

### Will Sleep in Napoleon's Bed.

Between the lines of troops the Italian rulers, accompanied by the French president and Mme. Loubet, will drive to the palace of the ministry of foreign affairs, where they will be lodged during their stay. The king will sleep in the bed occupied by Napoleon. Many souvenirs of Marie Antoinette beautify Queen Helena's boudoir.

The king and queen will dine at the palace of the Elysee, the president's residence, on Wednesday evening, and on Thursday they will go with President and Mme. Loubet to Versailles, returning in the evening in time to attend a performance at the Grand Opera, in which some of the most distinguished artistes in France will appear. The visitors will be driven through the principal streets Friday and visit the mint. A reception will be given at the Hotel de Ville in the afternoon, and in the evening Foreign Minister Delcasse will give a banquet. On Saturday the king will go shooting with the president in the state preserves at Rambouillet, while the queen will visit the museum of the Louvre with Mme. Loubet. The day will end with a family dinner at the Palace Elysee.

Sunday there will be a review of the garrison of Paris on the parade ground at Vincennes, and in the afternoon the royal party will leave Paris on their return to Rome. The decorations being put up in Paris in honor of the visit of the king and queen of Italy will surpass those erected for King Edward.

### Great Possibilities.

The statesmen of France and Italy recognize that there are possibiliites in the visit of the Italian king of the greatest importance, which may lead to closer relations and seriously affect the triple alliance. Signor Prinetti, the former foreign minister of Italy, has declared that allied the two countries could exercise great influence on the European concert.

President Loubet shares the opinion and earnestly seeks a rapprochement, with a Franco-Italian treaty of arbitration similar to the one about to be concluded with Great Britain.

During the visit the greatest precaution will be taken to prevent any injury to the king. Every suspect will be arrested and detectives will accompany the sovereigns during the entire period of their stay in French territory.

ROME, Oct. 11.—Neither the Italian government nor the Russian chancellory doubts that the projected visit of the czar will take place in spite of the reports published abroad to the contrary, although it is admitted the visit may be postponed for a few days.

PARIS, Oct. 11.—The Figaro this morning, publishing from an "authoritative" source the statement that the czar's visit to Rome has been postponed, adds:

"This decision will not effect the good relations between the courts of Rome and St. Petersburg. The mere raising in certain political circles of the question whether the czar would be welcomed suffices to wound Russian susceptibilities. Czar Nicholas is not afraid of hostile demonstrations, but he cannot carry out the plans for his visit while the Socialist party is considering and discussing its attitude towards a sovereign who is not merely visiting a friendly court, but the whole Italian nation. It is hoped in Russia that the circumstances compelling the postponement of the czar's visit to Rome will soon cease, enabling his majesty to make the visit he so greatly desires."

### LANDLORDS ARE WARNED.

#### Redmond Expects to Get Compulsory Powers of Parliament.

LONDON, Oct. 11.—John Redmond, the Irish leader, speaking at Tulsk, Roscommon, today, expressed doubt whether the new Irish land act would prove successful in the congested districts of Connaught, but he said if the landlords refused to sell their grazing ranches to the congested districts board it would be easy, in the present condition of the English parties, to get compulsory powers at the next session of parliament. He, therefore, warned the Irish landlords and Irish government not to prove obdurate.

Mr. Redmond congratulated the electors of Meath (where the Nationalist candidate, David Sheehy, Saturday defeated J. S. Parnell, brother of the late Charles Stewart Parnell, who ran as an independent Nationalist) on the splendid vote of confidence they gave in the Irish party.


### JUST ONE A DAY.

#### How the Coffee Crank Compromises His Health.

Some people say: "Coffee don't hurt me" and then add: "Anyway I only drink one cup a day."

If coffee really don't hurt why not drink more? There is but one answer and that is coffee does hurt them and they know it. When they drink it once a day they compromise with their enemy. There are people whom one cup of coffee a day will put in bed, if the habit be continued.

"Although warned by physicians to let coffee alone I have always been so fond of it that I continued to use it," confesses an Ohio lady. "I compromised with myself and drank just one cup every morning until about six weeks ago.

"All the time I was drinking coffee I had heart trouble that grew steadily worse and finally I had such alarming sensations in my head (sometimes causing me to fall down) that I at last took my doctor's advice and quit coffee and began to use Postum Coffee in its place.

"The results have been all that the doctor hoped, for I have not only lost my craving for coffee and enjoy my good Postum just as well, but my heart trouble has ceased and I have no more dizzy spells in my head. I feel better in every way and consider myself a very fortunate woman to have found the truth about Postum." Name given by Postum Co., Battle Creek, Mich.

Look in each package for a copy of the famous little book, "The Road to Wellville."


### Killed at a Socialist Demonstration.

MADRID, Oct. 11.—A Socialist demonstration of 20,000 workmen took place at Bilbao today. A collision occurred between the demonstrators and the Clericals, with the result that four persons were killed and twenty-nine injured.

### Bismarck Memorial Unveiled.

POSEN, Prussian Poland, Oct. 11.—A memorial to Bismarck was unveiled here today in the presence of Prince and Princess Herbert Bismarck, Count Rantzau, Baron von Rheinbaben, Baron von Hammerstein and the local authorities. Maj. Tiedemann Zeheim, the chairman of the memorial committee, delivered a speech in eulogy of Bismarck.

### Danger in Burning Peat.

BUDAPEST, Oct. 11.—Nine thousand acres of moorland in the neighborhood of Etsed is on fire. The peat is burning to some depth and intense heat has loosened the ground, causing a general subsidence of the village of Boervely. Several houses have collapsed and four persons have been killed. Troops have been sent to try to extinguish the fire.

### Berlin Cyclist Killed.

DRESDEN, Saxony, Oct. 11.—A Berlin cyclist named Goernemann was killed in a cycle race here today. He fell and broke his neck.


# BUDWEISER

To guard against imitation the word *Budweiser* is branded on the corks of all bottles of original Budweiser. Accept no imitations of the

"King of Bottled Beers."

Orders promptly filled by

ROBT. H. SENG, Manager Anheuser-Busch Branch, St. Paul.


## SHAKOPEE SAVED BY ST. PAUL FIREMEN

Continued From First Page.

volunteer department of Shakopee had exhausted its supply of water, which was drawn from cisterns along Main street. The bursting of a hose crippled the Shakopee men. The volunteer department had only a hand pump and the stream which it threw had but little effect on the fire. The St. Paul men immediately began to work, but the fire had gained such great headway that a most determined battle was necessary to prevent its spread.

By hard work the fire was confined almost entirely to the general store. The building next door, occupied by a bowling alley, a photograph gallery and several offices, was slightly damaged, but the loss, it is said, will not exceed $300.

The fire was not entirely extinguished till 3 o'clock yesterday afternoon, but the St. Paul men had saved the town, and their efforts were highly appreciated by the people of Shakopee. After being dined and entertained at the expense of the town, the St. Paul men departed on the special and arrived in this city at 4 o'clock.

### Firemen Given an Ovation.

The St. Paul men were given an ovation before leaving the town. Mayor McHale addressed them in the presence of the assembled populace, thanking them in behalf of the city for their services. The people, the mayor said, appreciated the efforts of the firemen more highly because the town had suffered seriously from fire at one time several years ago.

None of the St. Paul men were hurt, but four of them had a narrow escape from injury when they fell through the floor with a heavy shelf upon them. Capt. Andy Miler, Firemen Henry Kelly, William Morrison and Oscar Lander, in fighting the fire in the store, fell through the floor, which had burned away, and escaped with difficulty.

Capt. Andy Myler, of Engine Company No. 2, had charge of the relief expedition. The following members of the department composed the crew: Capt. M. McKenna, Oscar Lander and John Hymers, from Engine House No. 15; Henry Kelly, truckman of Hook and Ladder No. 1; William Morrissey, Truck No. 5; James McGuire, Truck No. 4; James Stevens, Engineer Engine No. 4; William McLagan, of Engine Company No. 4; Frank Casserly, Engine Company No. 7; Peter Larson, of Engine Company No. 12, and Master Mechanic John W. Wheeler.

The relief train consisted of two flat cars, a coach, a caboose and a cattle car. Engine No. 4 and Hose Cart and Chemical No. 15, with 1,300 feet of hose, made up the equipment taken.

### But Small Insurance Carried.

The building occupied by Charles Graffenstatte, in which the fire started, was a two-story brick structure, and Graffenstatte's stock, which consisted of a miscellaneous variety of the lines usually carried by general stores, was valued at $30,000. The insurance on the stock amounted only to $6,000. The damage to the building, the interior of which was completely destroyed, was $4,000. The walls were left standing. The damage to the adjoining building, which was saved by the firemen, is estimated at $300.

Much excitement prevailed in Shakopee all day yesterday, and after the danger was passed, the St. Paul firemen were the heroes of the hour. While they were fighting the fire citizens offered to serve breakfast, but the men refused, saying that they preferred to finish the job before eating. They continued to work till after 1 o'clock before they accepted the hospitality of the people.

# Minneapolis

## STRIKERS WILL REFUSE TO YIELD

### Vice President Kidd, of American Federation of Labor, Speaks to Them.

Thomas I. Kidd, vice president of the American Federation of Labor, arrived yesterday to investigate the mill strike situation, and upon his report very largely depends whether the strike is to continue. In the afternoon he was present at a joint meeting of the three unions of the International Union of Flour and Cereal Employes held at Labor temple. For his benefit the strike situation and the causes leading to it were reviewed. At the conclusion of these several addresses he took the floor and created enthusiasm by intimating that the strike would, in all probability, be indorsed and supported by the Federation of Labor throughout the country. He said, however, that he wanted to hear both sides of the case before making an official recommendation. Today Mr. Kidd intends to call upon the mill owners and endeavor to arrive at an agreement whereby the strike can be adjusted. While there is little hope of success, he said he wanted the mill owners to have every opportunity to conclude the strike by taking their old employes back. Mr. Kidd then withdrew and the strikers went into executive session as separate unions.

The work of the pickets was reported and then arrangements were made to increase their number today, as it is expected that the Pillsbury A is to start up. Every effort possible, aside from a resort to violence, will be exerted to prevent men going to work in their places. The pickets are to go on duty early this morning and take their stations about the stockade inclosure that has been erected around the mill. Reports were received that some of the strikers are likely to give up the fight and return to work, but there were emphatic denials of this and the men renewed their pledge to "stick 'er out" until they can all go back in a body.

The plan to boycott Minneapolis flour throughout the country was discussed, but the decision was unanimous that such action be the last resort.

It was quiet in the milling district yesterday, save for a couple of fights between pickets an the men going to work at the mills in the morning. One of the men, engaging in a scrap had two of his teeth knocked out by a blow on the mouth, and another got his nose broken.

The mills running yesterday were the Pillsbury B, the Anchor and the Palisade mills of the Pillsbury-Washburn company, the Crown Roller, the St. Anthony, of the Northwestern Consolidated company, the Washburn B and one-half of the Washburn C.

Last night stones were thrown through the windows of the Consolidated company's Northwestern mill. No one was struck, but the workmen in the mills were badly frightened.

### DRUNKEN MOTHER IS ARRESTED.

#### Fights Police Desperately While Being Driven to the Station.

A woman who gave her name as Mrs. Nellie Tabour, of 559 Charles street, St. Paul, was arrested in South Minneapolis for being drunk and disorderly. She fiercely fought the policeman who arrested her while riding in the patrol wagon to the central station.

At the station it took three men to carry her upstairs to the woman's department. When put in a cell she relapsed into a drunken stupor.

An hour later her husband called at the station with an infant nine months old. The babe was taken in charge by the police matron who rocked it to sleep.

### WILL SELECT A NEW FOREMAN.

#### Resignation of Quist From Grand Jury Still Talk of the Town.

There have been no more developments in the grand jury muddle that has arisen from the investigation of the supposed boodling in the city council. Whether C. A. Quist, foreman of the grand jury, will sue former Alderman Joseph L. Kilchli for slander and whether Mr. Kilchli will attempt to prove in court that Quist offered to have the investigation stopped upon the payment of $5,000 are topics that are being discussed with interest, especially by politicians.

The jury meets tomorrow morning when a successor to Foreman Quist will be named. John A. Schlener has been prominently mentioned in this connection.


### TO CURE A COLD IN ONE DAY.

Take Laxative Bromo Quinine Tablets. All druggists refund the money if it fails to cure. E. W. Grove's signature is on each box. 25c.


SHAMOKIN, Pa., Oct. 11.—The Colbert colliery, owned by the Shipman Coal company, will resume operations tomorrow, giving work to 500 men and boys. Six months ago the breaker was burned and a new one has just been completed at a cost of $30,000.


$8.00. Chicago. $8.00.

Via Rock Island System.

Tickets on sale daily to and including Oct. 15.

# HAND SAPOLIO

FOR TOILET AND BATH

It makes the toilet something to be enjoyed. It removes all stains and roughness, prevents prickly heat and chafing, and leaves the skin white, soft, healthy. In the bath it brings a glow and exhilaration which no common soap can equal, imparting the vigor and life sensation of a mild Turkish bath. ALL GROCERS AND DRUGGISTS.