Your Choice of Ten

Pianos

FOR $178.

These pianos have all been used, but some of them are as good as new. They are the following makes, all uprights: Decker, Behning, Hallet & Davis, Wesley, Ivers & Pond, Royal, Garland, Knabe, Chickering (this is a grand), Fischer, Franklin and others. Some of these are worth double the money. **Terms cash or $7.00 monthly.** Square pianos $15, $25, $35, $45 and $55. Come in at once or write to

S. W. RAUDENBUSH & CO.

BOOKS

FOR A FEW DAYS

We will close out the following series at ridiculously low prices to make room for Christmas goods.

The Authors' Series Of Copyright Novels at **18c**

Of the 40 splendid titles in this series we mention, only the following few to show the character of the books.

The Great K. & A. Train Robbery, by Paul Leicester Ford.
Bonaventure, by George W. Cable.
Simon Dale, by Anthony Hope.
A Fair Barbarian, by Francis H. Burnett.
The Heart of Toil, by Octave Thanet.
Sevenaoks, by J. G. Holland.
Tekla, by Robert Barr.

Court and Eldredge Series

Of copyrights, published at $1.25 and $1.50. Your choice, each, 100 titles in the two series among them **25c**

Doc Horne, by George Ade.
The Bushwhackers, by Chas. Egbert Craddock.
A Fair Brigand, by George Horton.
A Sawdust Dust, by Mrs. Reginald DeKoven.
W. V., Her Book, by Wm. Canton.
Dross, by Henry Seton Merriman.
The Invisible Playmate, by Wm. Canton.

Save 25 to 50 per cent.

On your Magazine Subscriptions by joining our club. Send for our club circular, giving hundreds of combinations.

Write for our

Mail Order Catalogue.

ST. PAUL BOOK & STATIONERY CO.
Fifth and St. Peter Sts.

CITY NEWS

YOUNG MOTHER DIES

Mrs. Blanche Mitchell Passes Away After Brief Illness.

Mrs. Blanche Mitchell, wife of Dr. Walter J. Mitchell, died yesterday morning at the home of her father-in-law, Rev. Dr. Edward C. Mitchell, 534 Summit avenue, after a brief illness. Mrs. Mitchell was twenty-seven years old and had been married two years. She leaves two infant children, one sixteen months and the other but a week old.

Previous to her marriage Mrs. Mitchell was Blanche Crawford, of Hagerstown, Md., and she was wedded to Dr. Mitchell while he was a medical student in Philadelphia. Dr. Mitchell and his wife came to make their home in St. Paul, where he has commenced to practice medicine, and they resided at the home of Rev. Dr. Mitchell.

The funeral will be held from the residence of Rev. Dr. Mitchell, 534 Summit avenue, Tuesday afternoon at 2 o'clock. Rev. C. C. Andrews will officiate.

Owing to the death of Mrs. Mitchell, there will be no services today at the New Jerusalem church, of which Rev. Mitchell is pastor.

BODY OF MAN LEAPED FROM BRIDGE NOT FOUND

S. J. Notter, His Brother, Abandons Search and Goes Back to Chicago.

After waiting a week in the hope of recovering the body of his brother, who ended his life last Sunday by jumping from the high bride, S. J. Notter, of Chicago, yesterday returned to his home.

The river was dragged during the week, but without success, and as the water is cold it is thought that the body may not rise to the surface for some time.

Stop tearing your throat! One dose of Ayer's Cherry Pectoral.

J. C. Ayer Co., Lowell, Mass.

CONTRACT LET BUT NO LIGHT MAY SHINE

Council Awards Gasoline Lighting Job to Cleveland Vapor Company for Rest of Year, but Late at Night Injunction Is Clapped Upon Mayor Forbidding His Honor From Approving Contract.

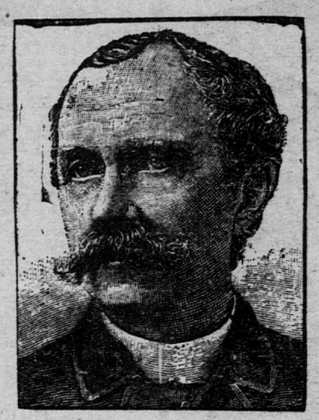

W. A. VAN SLYKE,

Assemblyman Who Voted for the Contract to Save City From Darkness.

I would like to know what I am here for. There seems to be a deal, but I have not been let into the secret. I do not care whether a contractor loses money or not. I am here to save the city money if I can. I may vote for this contract to save the city from darkness, but not because of a favored contractor.

—Assemblyman Van Slyke.

—o—

That portion of St. Paul lighted by gasoline may be in darkness for the remainder of the year.

Council action yesterday in reawarding the gasoline street lighting contract for 1903 to the Cleveland Vapor Light company after a former contract had been declared null and void by the supreme court, received a sudden setback last night.

Mayor Smith was served with a temporary injunction at 11 o'clock, preventing him from approving the contract, though he had attached his signature and the instrument was in the hands of the official printer for publication Monday morning.

The injunction was issued by Judge Jaggard last night at the instance of D. W. Lawler, who is temporarily acting as attorney for Robert Seeger, president of the American Development company. The injunction is returnable Monday afternoon at 3 o'clock.

The injunction was secured by Mr. Lawler on the grounds that the council could not award a contract for lighting the streets for any period without calling for new bids. He protested vigorously yesterday when the contract was let, but it was of no avail.

Robert Seeger, of the American company, asked to be allowed to bid and this was refused by both bodies, the members generally contending that even if doubt existed the time was too short between now and the first of the year to call for new bids, and besides a moral obligation existed.

Seeger Is Quizzed.

Mr. Seeger was quizzed in lively fashion by several of the members of the assembly as to his desire to enter the field, the chairman finally having to interfere in order to prevent the repartee from becoming general.

Yesterday the two council bodies concluded their deliberations over the new contract at 4:30 o'clock. Half an hour later an official was hot-footing after the mayor, and an hour later his honor's official signature was attached to the proceedings.

This extraordinary haste was for the purpose of heading off a threatened injunction from the party who succeeded in having the original contract passed upon by the supreme court.

The board of aldermen passed upon the new contract first, fortifying itself with an opinion from Corporation Attorney Michael to the effect that the proposed step was all right. Mr. Michael held that the decision affected the procedure only and this could be rectified by following the procedure laid down by the supreme court.

D. W. Lawler Objects.

D. W. Lawler, appearing for the Western Street Lighting company, whose low bid was thrown out in the original proceedings, objected. He contended that any attempt to make a new contract without calling for new bids would be contempt and a violation of the charter, which says that all expenditures of $200 and over must be advertised for.

Robert Seeger, of the American Development company, sent up the following communication, and prefaced it with a statement to the effect that if his company was given a chance to bid he would guarantee prices 25 per cent under the existing rate:

Gentlemen—We understand that you are about to award a contract for lighting a portion of the City of St. Paul with incandescent gasoline light during the remainder of the year 1903, inasmuch as the city now has no contract therefor. We are prepared to do such lighting and would like an opportunity to bid on the contract therefor. We are satisfied that we can furnish the light cheaper than any one else. If, instead of awarding the contract, you propose to have the lighting done by day's work, we stand ready to make an arrangement with you to light the city from day to day at reasonable prices, until you let the contract for the ensuing year as provided by the charter. We are satisfied that under whatever plan for lighting the city may proceed, we can save the taxpayers a large amount of money, if we are given a chance to do the work.

Contract Is Awarded.

All objections were waved aside by the board and when the vote indorsing the resolution awarding the contract to the Cleveland Vapor Light company was counted the full membership was found in its favor.

Following the indorsement of the resolution came the approval of the contract as to form, but in the meantime some of the members, figuring that the first vote settled the question, had departed. Fleet-footed messengers were dispatched after the missing members.

The representatives of the Cleveland company also busied themselves, but their efforts were unavailing. There were eight present and this number proved sufficient, being the required two-thirds.

When the assembly met to give its approval to the new contract Assemblyman Arnold entered objection at once and started to interrogate Corporation Attorney Michael as to the legality of his stand.

Mr. Arnold took the position that there was no contract and that a new one could not be made on the basis of the original bids. The specifications under which those bids were received, he said, called for a year's service, while the new contract only named six weeks as the period.

Corporation Attorney Michael disagreed with him and insisted that he was right. He contended that if there was any doubt the city was not taking any chances The contracter, he said, would be the loser.

Case of Necessity.

Former Corporation Attorney James Markham, who appeared for the Cleveland company, said this was an extraordinary case and it involved a threatened period of darkness. Necessity, he said, knew no law.

D. W. Lawler, for the Western Street Lighting company, repeated his objection, likewise Robert Seeger, of the American Development company, his desire to bid for the work, but neither prevailed.

It was here that Assemblyman Van Slyke interrupted to inform the members that he did not approve of their action, but if the legal department approved of the contract he was willing to stand by it. "I do not want to see the city dark," he said.

In the vote taken Mr. Arnold alone was in the negative.

After the meeting the attorneys for the Western Street Lighting company, the throwing out of whose low bid had been responsible for the litigation that led up to the supreme court decision, held a conference, but declined to state what they intended to do.

In anticipation of an injunction, the mayor was hunted up and his approval of the council proceedings secured. When the first contract was let the city officials were notified by Mr. Lawler that they would be held accountable for any moneys paid the company.

Some of the members announced that they would have favored a new call for bids but for the fact that the first of the years is so close. Next month bids for next year's lighting will be advertised for.

Whether the gasoline district will be left in the dark because of the controversy, no one can tell. The Cleveland Vapor Light company yesterday informed the council that it was willing to take its chances if the contract was reawarded, and it is expected that the company will stand by its proposition.

HIGH SCHOOL PUPILS TO PLAY "THE FORESTERS"

Seniors and Juniors of Mechanic Arts Will Present Tennyson's Work.

"The Foresters," by Tennyson, has been selected as the play to be given by the senior and junior classes of the Mechanic Arts high school at Mozart hall some time in January or February. The picturesque settings of the play offer unusual opportunities for artistic staging, and, as all the furniture and scenery to be used will be made by students in the high school, the stage force is preparing for some energetic work.

The caste for the play has not yet been selected.

PIONEER RESIDENT DIES AT A RIPE AGE

Mrs. Dorothea Lehman Passes Away at the Age of Eighty-eight.

Mrs. Dorothea Lehman, eighty-eight years old, a resident of the city for thirty years, died yesterday at the home of her daughter, Mrs. William Schornstein, Bates and Hudson avenues.

Mrs. Lehman was born in Germany, and came to St. Paul direct from her native land. She leaves six children, three sons and three daughters. The funeral will be held Monday afternoon, and Rev. Karl Koch will officiate. The interment will be at the West St. Paul Lutheran cemetery.

BAD HABITS.

Improper Food Often Leads to Tobacco and Drink.

Improper food creates abnormal tastes and there are many cases on the medical records where the liquor habit and tobacco habit have been caused by wrong food and have easily been cured by the use of the scientific food Grape-Nuts, which so thoroughly nourishes and rebuilds the nerves that they stop the cry for stimulants.

A business man says: "For 30 years I smoked on an average of 10 or 15 cigars a day and then my nervous system collapsed and I had about made up my mind that it was all up with me, for I had tried many times to break off from the tobacco but it always failed.

"Last May I was so run down I only weighed 111 pounds and I realized that I must stop smoking and stuck to it for about 10 days, but was so nervous and out of sorts my family told me I had better go back to smoking, as it was impossible to live with me. It was just about this time my wife brought a package of Grape-Nuts on the table one morning, and as I could eat nothing else, she induced me to try a little of that. So I took a teaspoonful of it and strange to say, it tasted good, and by the time I had it down I knew it had gone to the right spot, so I took some more and it was the first food I had relished for weeks.

"So I kept up the use of Grape-Nuts and as my appetite came back, added other foods, and I am now back to my old weight of 133 pounds; never felt better in my life, and, strange as it may seem, I have no further craving for the tobacco, and I thoroughly believe that only the courage and ambition I got out of the food Grape-Nuts has given me the strength to quit smoking. If everyone knew the power of this wonderful food you would not be able to build a factory big enough to supply it." Name given by Postum Co., Battle Creek, Mich.

There's a reason.

Look in each package for a copy of the famous little book, "The Road to Wellville."

CARPENTER IS HURT

M. Simard Taken to Hospital With Fractured Skull.

Menier Simard, a carpenter, residing at 640 East Cook street, was seriously if not fatally hurt yesterday morning while at work on the West Publishing company's new addition, on East Third street.

Simard and three other men, John Newman, Martin Moe and Eric Melin, were carrying a huge timber on their shoulders, when Simard slipped on some ice and falling to the floor drew the timber upon him. His head was struck and he was knocked unconscious.

It was at first thought that he was dead, but Dr. G. A. Moore, police surgeon, who was summoned from the police station near by, discovered that he was still alive and ordered him removed to the city hospital.

Simard was lowered from the third floor, where the accident occurred, to the ground by means of a derrick used to elevate mortar and brick. He was then immediately conveyed to the hospital in the police ambulance.

It was discovered at the hospital that Simard's skull was fractured and his death was momentarily expected. Towards evening, however, he showed improvement, and last night regained consciousness. Physicians said last night that he had a chance to recover.

Simard is fifty-two years old and unmarried. He has resided in St. Paul twenty-three years, and was born in Canada.

DR. DEVINE TO DISCUSS "THE NEWER CHARITY"

Noted Philanthropist Worker Will Speak at the Grand This Afternoon.

Dr. Edward T. Devine, who is general secretary of the charity organization society of New York city, came to Minnesota to attend the state conference of charities and correction which has just closed in Minneapolis. He is one of the most widely known philanthropic workers in the United States.

Beside the close hand-to-hand work with the poor of the great city, he is the author of several works upon charitable and philanthropic subjects which are widely read.

DR. EDWARD T. DEVINE,

Who Will Discuss "The Newer Charity" at the Grand Opera House This Afternoon.

A number of advances in charitable activity are being conducted by him at present. A school of philanthropy, for the training of people undertaking the practice of charity as a profession, has been established under his general direction.

Perhaps the most thorough-going campaign against the spread of tuberculosis in this country is conducted by him. He has vigorously supported the tenement house and sanitary reforms in New York city and his society is conducting a systematic warfare against mendicancy. Those who attend the meeting in the Grand opera house at 3:30 this afternoon will be well repaid.

Mrs. C. O. Krieger will sing accompanied by Mr. Franklin Kreiger. The Givler brothers will furnish violin and 'cello music.

REPORT SAYS JOHNSON WILL NOT BE INDICTED

Grand Jury Has Investigated Case of Whisky Agent for Two Days.

The story was current about the court house yesterday that no indictment would be returned by the grand jury against James W. Johnson, recently arrested at the instance of the whisky trust on a charge of embezzlement. The report could not be confirmed.

Mr. Johnson has now been before the grand jury for two entire days, and the affairs of his position as head of the St. Paul branch have been carefully looked into. Mr. Johnson informed the grand jury that it was the system of rebates in use by the company and the complicated bookkeeping required that was responsible for all the trouble.

During the hearing a large number of local liquor dealers and wholesalers were summoned.

TWO DWELLINGS ON WEST SIDE DESTROYED

Fire Consumes the Homes of Jack Polus and John Shadolick.

Two small houses at 56 East Kentucky street were destroyed by fire yesterday afternoon. The houses, owned and occupied by John Shadolick and Jack Polus, stood close together, and the fire, which started in Polus' house, consumed both buildings. The total loss is estimated at $200.

Polus, who lives alone, started a fire in his stove and left it to go to the store. When he returned he found his dwelling in flames. Shadolick's daughter and son-in-law resided in the adjoining house, and they succeeded in removing the furniture before their home was consumed. As the houses were located in a remote section of the West side flats, far from hydrants and inaccessible to fire apparatus, the structures were abandoned to the flames and the department was not summoned.

OPPOSE THE PROJECT

Auditorium-Armory Scheme Meets Disapproval.

The auditorium-armory project is dead and the subcommittee of the conference committee killed it yesterday afternoon, when the members voted unanimously against the proposition of appropriating an additional $40,000 to carry out the combination scheme.

Although the project is dead, it has not been buried and the mourners will have one more chance to attempt to restore it to life when the subcommittee report is presented to the conference committee. However, there seems to be but a small chance to resuscitate the measure, for the subcommittee evidently reflected the sentiment of the members of the whole committee when it summarily vetoed the project.

It was the unanimous opinion of the committee that a joint armory and auditorium is not feasible, and is decidedly impracticable. The arugument was advanced that the state would have complete control over the building, and that as the militia will drill in the building six nights a week there would be only a few times a year when the building could be used for other purposes.

Reuben Warner Jr., president of the board of fire commissioners, said that taxes were already too high, and that before an appropriation for the armory could be considered, provision should be made for an increase in the firemen's wages. Gen. H. W. Childs and Maj. G. C. Lambert favored the plan of enlargement and the combination of the two projects. Gen. Childs said that if the conference committee decided against the scheme it was allowing an opportunity to slip by to secure an auditorium at a small cost.

The members of the auditorium subcommittee of the conference committee are Dr. Rudolph Schiffmann, Reuben Warner and O. E. Holman.

PRESIDENT OF GAS COMPANY GOES EAST

Council Will Not Discuss Gas Ordinance Until Next Week.

President A. P. Lathrop, of the St. Paul Gas Light company, left suddenly for the East list night, and it is expected that his trip has some bearing on the negotiations now on between the company and the city for a new gas franchise.

The council will not take up the new franchise again until next week, though in the meantime it is expected that Corporation Attorney Michael and the company's representatives will try to get together on some of the points in dispute.

It is possible, in the consideration of the franchise at the next meeting, that the purchase clause provided for the first five years of the franchise period will be eliminated and the reversion clause at the end of the franchise only insisted upon.

It is the general opinion that the council will stand pat on the Michael ordinance to the extent of limiting the minimum charge for all bills to 25 cents. The company insists on $1 being the figure.

PUT OFF AT BISMARCK, SHE SUES FOR DAMAGES

Agnes Sprenger Brings Action for $500 Against Northern Pacific.

Agnes Sprenger has brought suit against the Northern Pacific Railway company to collect $500, which she says is due her for being ejected from the company's train at Bismarck.

She was en route to St. Paul from Tacoma, Wash., and obtained stopover privileges at Mandan, N. D. When she boarded the train she says her ticket was refused and she was compelled to get off at Bismarck.

Ladies of Maccabees Elect Officers.

Independent hive, Ladies of the Macabees, held its first regular review Friday evening at Bowlby hall. The following officers were elected: Ida Tanner, commander; Mrs. C. Clayton, lieutenant commander; Miss M. McGinness, past commander; Mrs. A. Hoffmann, record keeper; Miss S. Barban, finance keeper; Miss M. Reach, sergeant; Miss Hartman, chaplain; Miss C. Rosalind, sentinel; Miss Binhorn, picket.

Financial flurries in the past have taught many people in St. Paul to appreciate the safety and usefulness of an institution like our State Savings Bank that does no commercial banking, trust or collection business, but confines itself strictly to investing the savings intrusted to its care in accordance with the savings bank law of the state.

John H. Gieske Dead.

John H. Gieske, father of John L. Gieske, who made the race for congress a year ago on the Democratic ticket, died yesterday at the family residence, 84 Curtice street. Mr. Gieske was an old resident of St. Paul.

THE VALUE OF CHARCOAL.

Few People Know How Useful It Is In Preserving Health and Beauty.

Nearly everybody knows that charcoal is the safest and most efficient disinfectant and purifier in nature, but few realize its value when taken into the human system for the same cleansing purpose.

Charcoal is a remedy that the more you take of it the better; it is not a drug at all, but simply absorbs the gases and impurities always present in the stomach and intestines and carries them out of the system.

Charcoal sweetens the breath after smoking, drinking or after eating onions and other odorous vegetables.

Charcoal effectually clears and improves the complexion, it whitens the teeth and further acts as a natural and eminently safe cathartic.

It absorbs the injurious gases which collect in the stomach and bowels; it disinfects the mouth and throat from the poison of catarrh.

All druggists sell charcoal in one form or another, but probably the best charcoal and the most for the money is in Stuart's Absorbent Lozenges; they are composed of the finest powdered Willow charcoal and other harmless antiseptics in tablet form or rather in the form of large, pleasant tasting lozenges, the charcoal being mixed with honey.

The daily use of these lozenges will soon tell in a much improved condition of the general health, better complexion, sweeter breath and purer blood, and the beauty of it is, that no possible harm can result from their continued use, but on the contrary, great benefit.

A Buffalo physician in speaking of the benefits of charcoal, says: "I advise Stuart's Absorbent Lozenges to all patients suffering from gas in stomach and bowels, and to clear the complexion and purify the breath, mouth and throat; I also believe the liver is greatly benefited by the daily use of them; they cost but twenty-five cents a box at drug stores, and although in some sense a patent preparation, yet I believe I get more and better charcoal in Stuart's Absorbent Lozenges than in any of the ordinary charcoal tablets."

DO YOU GET UP WITH A LAME BACK?

Have You Rheumatism, Kidney, Liver or Bladder Trouble?

To Prove What SWAMP-ROOT, the Great Kidney, Liver and Bladder Remedy, will do for YOU, all our Readers May Have a Sample Bottle Sent Free by Mail.

Pain or dull ache in the back is unmistakable evidence of kidney trouble. It is Nature's timely warning to show you that the track of health is not clear.

If these danger signals are unheeded, more serious results are sure to follow; Bright's disease, which is the worst form of kidney trouble, may steal upon you.

The mild and the extraordinary effect of the world-famous kidney and bladder remedy, Dr. Kilmer's Swamp-Root, is soon realized. It stands the highest for its wonderful cures of the most distressing cases. A trial will convince anyone—and you may have a sample bottle free, by mail.

I was a constant sufferer for a number of years with backache, rheumatism and frequent desire to urinate, but after using Dr. Kilmer's Swamp-Root, I am entirely cured and cheerfully recommend this wonderful remedy to any who may suffer from these common complaints. Most truly yours,

W. C. Bailey, 2d Lieut. of Police, Columbus, Ga.

Lame back is only one symptom of kidney trouble—one of many. Other symptoms showing that you need Swamp-Root are, being obliged to pass water often during the day and to get up many times during the night, inability to hold your urine, smarting or irritation in passing, brick-dust or sediment in the urine, catarrh of the bladder, uric acid, constant headache, dizziness, sleeplessness, nervousness, irregular heart-beating, rheumatism, bloating, irritability, worn-out feeling, lack of ambition, loss of flesh, sallow complexion.

If your water, when allowed to remain undisturbed in a glass or bottle for twenty-four hours, forms a sediment or settling, or has a cloudy appearance, it is evidence that your kidneys and bladder need immediate attention.

In taking Swamp-Root you afford natural help to Nature, for Swamp-Root is the most perfect healer and gentle aid to the kidneys that is known to medical science.

Swamp-Root is the great discovery of Dr. Kilmer, the eminent kidney and bladder specialist. Hospitals use it with wonderful success in both slight and severe cases. Doctors recommend it to their patients and use it in their own families, because they recognize in Swamp-Root the greatest and most successful remedy for any derangement of the kidney, liver and bladder.

You may have a sample bottle of this wonderful remedy, Swamp-Root, sent absolutely free by mail, also a book telling all about Swamp-Root, and containing many of the thousands upon thousands of testimonial letters received from men and women cured. In writing to Dr. Kilmer & Co., Binghamton, N. Y., be sure to say that you read this generous offer in the St. Paul "Sunday Globe."

If you are already convinced that Swamp-Root is what you need, you can purchase the regular fifty-cent and one-dollar size bottles at drug stores everywhere. Don't make any mistake, but remember the name, Swamp-Root, Dr. Kilmer's Swamp-Root, and the address, Binghamton, N. Y., on every bottle.

LEAVES AN OPENING

Scheme Said to Be Afoot to Defeat Assessments.

It is believed that there is a conspiracy on foot to defeat many of the big improvement assessments that have been made during the past two years.

The scheme, it is said, is to take advantage of the supreme court decision of a year ago which gave priority to all state liens against local claims. In brief, this decision voided all local claims against a piece of property which had been purchased by a speculator because of the state taxes standing against it.

This contention of the supreme court was, in a measure, contradicted by Judge Kelly in a decision given some weeks ago which held the reverse, but despite this fact, it is said that a movement is now on foot to take advantage of the first decision.

Should the decision prevail—though steps are now on foot to obtain a rehearing—any person whose property is the subject of an assessment for some large improvement can let his state taxes go to protest, have some person buy it in for the taxes and thus avoid the local lien.

Just now it is a little hazardous on account of the uncertainty of the whole thing, but the moment it is assured the habit of knocking out the legal claims will become general. Judge Kelly's decision is now on its way to the supreme court and much depends upon its reception.

"I have no fear for the outcome," said Corporation Attorney Michael yesterday "but our troubles will be many if the supreme court insists on its original stand. Then local assessments will not be worth anything. Anybody will be able to evade his local obligations if state priority exists."

HAS THE PRIEST BEEN "REMOVED?"

Rev. Joseph Cirringione Receives Threatening Letters and Disappears.

NEW YORK, Nov. 14.—Rev. Joseph Cirringione, pastor of a Catholic church in Williams' Bridge, is missing, and the police are endeavoring to find him. Recently he had been active in suppressing vicious Italian resorts, and in consequence he had received several threatening letters. He became so annoyed that he reported the matter to the police on Wednesday. On Thursday he was the recipient of a letter which contained a threat that unless $3,000 be paid by Friday night he would be "removed." Last night, it is said, two men representing themselves as detectives called and enticed the priest away from his house.

Our Safety Deposit Vaults are the best. Security Trust Company, N. Y. Life Bldg.

ATLANTIC STEAMERS.

Port.	Arrived.	Sailed.
Southampton	Philadelphia.	
New York	Hekla.	
New York	New York.	
New York		St. Louis.
New York		Vaderland.
New York		Minnetonka.
New York		Campania.
New York		Columbia.
New York		Sicilian
		Prince.
Antwerp		Zeeland.
Liverpool		Lucania.
Queenstown	Cambrian.	
Rotterdam	Noordam.	
Liverpool		Bovic.
Genoa	Liguria.	
Hamburg	Graf Waldersee.	
Naples		Lombardia.
Havre		La Bretagne.
Boston	Commonwealth.	

We Do the Rest.

Pick out the fancy suiting that appeals to your taste, tell us what style you like and we do the rest—turn you out the smartest suit you ever put on your back and it's yours for 10 per cent off our regular low prices.

Our overcoatings and the way we make up a garment ought to win your overcoat order. New things of the moderate prices. Duncan & Barry, the Moderate Priced Tailors, 87 East Fourth street.

62 E. 7th St. Paul.

When in Need

Of spectacles or eye-glasses, consider well your : : : : :

First Step

We have been established here for 17 years and have earned the reputation of being the best opticians in St. Paul. We only make glasses to order taking care of each individual case. Spectacles and eye-glasses made for from

$2.00 up

E. B. Meyrowitz

360 St. Peter St., St. Paul, Minn.