THE GLOBE'S PAYING WANTS

For your troubles we've a cure,
That's both speedy, cheap and sure.
We can always drive your troubles from their haunts;
So if you'd adopt our plan,
Be you woman, child or man,
Just tell your troubles 'mongst Globe's paying wants.

"The Globe's Paying Wants"

20 WORDS 20 CENTS

LEAVE WITH ANY DRUGGIST OR 'PHONE 1065, EITHER LINE.

3

A Few of the Branch Offices Where Ads Are Received for "The Globe's Paying Wants"

CONGER BROS., Druggists, Selby avenue, corner St. Albans; 499 Selby avenue and 349 University avenue.
CAMPBELL BROS., Selby and Victoria.
S. H. REEVES, Druggist, Seven Corners.
L. J. ABERWALD, Druggist, Cor. Rice and Iglehart.
STRAIGHT BROS., Druggists, Rondo and Grotto streets.
SEVER WESTBY, Druggist, Maria avenue and East Third street.
W. A. FROST & CO., Druggists, Selby and Western avenues.
WALTER NELSON, Druggist, University avenue and Rice street.
RIETZKE & Co., Druggists, Selby and Western avenues.
A. & G. SCHUMACHER, Druggists, 490 West Seventh street.
J. W. NELSON, Dale and University.
C. T. HELLER, Colonnade, St. Peter and Tenth streets.
C. F. RUTHERFORD, St. Peter and Fourth streets.
J. P. JELINEK & CO., 961 West Seventh street.
W. K. COLLIER, East Seventh street, corner Sibley.
A. A. CAMPBELL, Louis and Rondo streets.
H. L. M'CALL, 483 Broadway.
DREIS PHARMACY, corner Ninth and St. Peter streets.
GEORGE C. DAVENPORT & CO., 973 East Seventh street.
H. W. DICKMAN Druggist, 830 East Seventh street, corner Beech.
JOHN BODIN & CO., 881 Payne avenue.
B. A. TREAT, 442 Broadway.
P. H. MIDDENTS, 472 Wabasha.
M. S. COURTNEY, 478 Wabasha.
W. E. LOWE, Prescription Pharmacist, corner Twelfth and Robert streets.
J. A. BATTO, Druggist, 309 Jackson street.
A. H. SONNEN, Druggist, 574 Rice street.
L. H. LUEDERS, Pharmacist, 879 Rice
WALTER NELSON, Druggist, 284 Rice, corner Summit.
WALTER NELSON, Druggist, 896 Rice street.
DR. MARKS, Pharmacy, 118 S. Wabasha.
HALL & KRAFT, Druggists, 428 S. Wabasha.
HANS MADSON, Druggist, 156 Concord.
ECLIPSE DRUG STORE, 113 S. Robert.
G. A. WOLFRUM, Druggist, 572 Kent.
D. C. KISSEL, Druggist, 561 Thomas.
S. LUEDERS, Druggist, Front and Gaultier streets.
A. L. WOOLSLEY, Druggist, 301 N. Prior.
F. A. HOLCOMB, Druggist, 954 Payne avenue.
CENTRAL PHARMACY, Tenth and Wabasha.
EDMUND J. FUCHS, Druggist, 798 East Seventh.
E. E. KEIPER, Druggist, 450 South Robert.
G. F. UMLAND, Druggist, 441 University avenue.

DIED.

PRATT—In St. Paul, Tuesday, Jan. 26, Nellie, beloved wife of George E. Pratt. Funeral from late residence, 619 Reaney street, at 9 a. m. Friday, Jan. 29.

BOERBOOM—At the home of his stepfather, Charles Hanecamp, 791 East Seventh street, Thursday, Jan. 28, Peter Boerboom, aged eighteen years. Funeral from undertaking rooms of J. A. Wilwerscheid, Saturday, Jan. 30, at 8:30 o'clock. Cloquet papers please copy.

ANNOUNCEMENTS.

OUR TEMPORARY OFFICE IS AT —160 E. SIXTH ST.,— —STREET FLOOR,— OF THE SCANDINAVIAN-AMERICAN BANK BUILDING, WHERE PAYMENTS CAN BE MADE AND OTHER BUSINESS TRANSACTED.
THE WALLBLOM— FURNITURE AND CARPET CO.

PIANOS AND ORGANS.

ONE WHEELOCK UPRIGHT PIANO, mahogany case; like new; only, $185. S. W. RAUDENBUSH & CO., Sixth and St. Peter Sts.

ONE PEASE UPRIGHT PIANO, IN good condition; only $90. S. W. RAUDENBUSH & CO., Sixth and St. Peter Sts.

VITAL STATISTICS.

Marriage Licenses.

Theo. Schweitzer, Catherine Zuckriegal.
James S. McKelvey, Elizabeth M. Reitz.
Willis L. Riley, Della M. Gorman.

Births.

Mrs. Wm. Kirchoff Jr., 750 Blair, boy.
Mrs. John A. Sinks, 647 Johns, boy.
Mrs. Jos. P. McLeer, 998 Gaultier, boy.
Mrs. D. P. Lantry, 589 Mississippi, girl.
Mrs. J. Zubawa, 722 W. Minnehaha, girl.
Mrs. F. W. Burtis, The Dakotah, girl.
Mrs. Zack Harrison, 437 Banfil, girl.
Mrs. Arthur Kuhn, 332 Goodrich, girl.
Mrs. F. J. Doyle, 109 Leech, girl.

Deaths.

Florence Millet, 142 Granite, 2 mos., Jan. 25.
Mrs. Nellie Pratt, 619 Reaney, 47 years, Jan. 26.
Catherine A. Grant, 68 Summit, 28 years, Jan. 26.
Katherine Sunan, 294 Iglehart, 57 years, Jan. 26.
Mrs. Andrina Nelson, Luther hospital, 69 years, Jan. 26.
John S. Paulson, 883 Fremont, 11 years, Jan. 24.
Mary Stelzner, 484 Edmund, 19 years, Jan. 27.
Esisto Cardelli, 379 Rosabel, 42 years, Jan. 24.

CONTRACT WORK.

Wooden Sidewalks for Year 1904.

Office of the Board of Public Works, City of St. Paul, Minn., Jan. 22nd, 1904.

Sealed bids will be received by the Board of Public Works in and for the Corporation of the City of St. Paul, Minnesota, at their office in said city, until 2 p. m. on the fourth (4th) day of February, A. D. 1904, for the constructing, relaying and repairing of such wooden sidewalks as may be ordered constructed, relaid or repaired by the Common Council of said city prior to the first day of November, 1904, in said city, according to plans and specifications on file in the office of said Board.

A bond in the sum of Five Thousand (5,000) Dollars, executed by the bidder, and two (2) responsible sureties (or a satisfactory surety or bonding company), conditioned that he will enter into and execute a contract to perform the work for the price mentioned in his bid, according to the plans and specifications, must accompany each bid.

The said Board reserves the right to reject any and all bids.

JOHN S. GRODE, President.
Official: R. L. GORMAN, Clerk Board of Public Works.
Jan. 23-1904-10t.

CONTRACT WORK.

Cement Sidewalks for the Year 1904.

Office of the Board of Public Works, City of St. Paul, Minn., Jan. 22, 1904.

Sealed bids will be received by the Board of Public Works in and for the corporation of the City of St. Paul, Minnesota, at their office in said city, until 2 p. m. on the fourth (4th) day of February, A. D. 1904, for the constructing, relaying and repairing of such cement sidewalks as may be ordered constructed, relaid or repaired by the Common Council of said city, prior to the first day of November, 1904, in said city, according to plans and specifications on file in the office of said Board.

A bond in the sum of five thousand ($5,000) dollars, executed by the bidder and two (2) responsible sureties (or a satisfactory surety or bonding company) conditioned that he will enter into and execute a contract to perform the work for the price mentioned in his bid, according to the plans and specifications, must accompany each bid.

The said Board reserves the right to reject any and all bids.

JOHN S. GRODE, President.
Official: R. L. GORMAN, Clerk Board of Public Works.
Jan 23-1904-10t

PERFECT MANHOOD

Is what you want—You can't be happy without it.

CONSULTATION FREE.

Perfect Manhood, free from all indications of nervous debility, lost vitality, contracted ailments, etc., is prized above all other earthly attainments. And yet there are thousands of men who, if their dreadful secrets were known, are but poor specimens of true, robust, competent manhood.

Such miserable mortals need not continue on the downward road that leads either to a sea of physical wrecks, the madhouse or the disgraceful grave of the suicide.

BLOOD POISON Syphilis, all sores on body, limbs, in mouth and throat, soon disappear and your Syphilis cured in less time than at the Hot Springs, and at much less expense to you.

Not a Dollar Need Be Paid Unless Cured. A Cure Guaranteed.

SECRET DISEASES We also cure, to stay cured, Gleet, Discharges, Swelling, Stricture, Hydrocele, Varicocele, Rupture, Small, Shrunken or Undeveloped Organs, and all Diseases of a Private Nature, for which you dislike to go to your family doctor. Everything strictly confidential.

WE HAVE THE QUICKEST, SAFEST AND CHEAPEST CURE FOR GONORRHOEA IN THE WORLD.

WRITE People who live in outside towns and the country should write for examination, advice and our 200 page book **FREE** Many cases can be cured by home treatment.

HEIDELBERG MEDICAL INSTITUTE, Cor. Fifth and Robert Sts., St. Paul, Minn.
Hours—8 a. m. to 8 p. m. Sundays—8 a. m. to 1 p. m.

THE GLOBE'S PAYING WANTS

HELP WANTED—MALE.

WANTED—GOOD SOLICITORS FOR city; work on commission; good opportunity for hustlers and a reliable proposition. Address Hughes, care Globe.

WANTED—TEN YOUNG MEN TO DISTRIBUTE advertising matter. Call at 7 in the morning. 366 Wabasha st., Room 5.

ANY INTELLIGENT PERSON MAY earn good income corresponding for newspapers; experience unnecessary. Send for particulars. Press Syndicate, Lockport, N. Y.

WANTED AT ONCE—MAN OR BOY ON farm by the year; state wages wanted and experience; good Christian home. William Edwards, Laurel, Washburn County, Wis.

WANTED—FIRST-CLASS CABINETmakers. Apply Koehler & Hinrichs, 255 to 265 East Third st.

WANTED — A FEW LIVE SOLICITORS for city work, for an attractive and well-paying proposition; German preferred; references required. G 123, Globe.

YOUNG MEN TO FIND OUT WHAT our graduates say; come one week on trial, then enroll. You will never regret it. Syllabic Shorthand College, 336-338 Endicott Bldg.

WANTED—MEN OUT OF EMPLOYMENT in St. Paul and vicinity to read this page every day for the profitable situations that are offered.

FOR SALE—TYPEWRITERS.

WANTED—MEN AND WOMEN EVerywhere to appreciate that every day there are excellent chances to better yourself offered in these columns.

NO. 8 REMINGTON (14-INCH CARriage and tabulator, new; also Nos. 7, 6 and 2 Remingtons, Nos. 1, 2 and 4 Smith, and Manhattans; prices reasonable. 135 Endicott Arcade, St. Paul. Call or write.

Read "The Globe's Paying Wants."

HELP WANTED FEMALE.

WANTED—LADY OR GENTLEMAN OF fair education to travel for old and well established firm; salary $1,000 per year and expenses, paid weekly. Address, with stamp, stating age and experience, if any, James K. Houghton, St. Paul, Minn., general delivery.

WANTED—FIRST-CLASS GIRL FOR general housework; family of three. 676 Summit av., Flat No. 10.

WANTED—YOUNG GIRLS AND WOMen who are seeking employment to realize that they can best secure situations through reading the Help Wanted columns of The Globe daily.

FARM LANDS.

WE GIVE YOU

160 acres of homestead land absolutely free with the purchase of one section of our fine level prairie land on railroad, at $2.50 to $4 per acre, on TEN YEARS' TIME. Price advances 50c per acre Feb. 20th. Agents wanted. Address SELOVER, BATES & CO., West Hotel Bldg., Minneapolis.

HOMESTEADS.

DO YOU WANT ONE NEAR RAILROAD, good water, good soil, good meadow, lots of birch, poplar and spruce; some timber. Call or write room 309, Chamber of Commerce Bldg., Sixth and Robert sts. Open Sunday, 10 a. m. to 1 p. m.

HOUSES FOR SALE.

THE VERY BEST BARGAINS IN TOWN in the line of houses for sale are always to be found under this classification of The Globe.

DRESSMAKING.

EXPERIENCED DRESSMAKER WOULD like sewing by day. Address F 133, Globe.

THE CONTEST

LOUIS MICHAUD,
Who Holds First for Another Day.

One More Day After Today. There Is No Time to Waste. Pay Your Subscription and Help Some Candidate to Win. $5.00 Secures 1000 Votes.

FOLLOWING IS THE STANDING OF THE CONTESTANTS UP TO 2 P. M. YESTERDAY:

The City

LOUIS MICHAUD, Michaud Bros., St. Paul.
MISS LIZZIE GOOD, Northwestern Telephone Company, St. Paul.
ANDY CALL, Policeman, St. Paul.
MISS MARTHA ERICKSON, Field, Schlick & Co., St. Paul.

How to Win—Stay Over the Above Line.

MISS MARGARET M'CARTHY, Golden Rule, St. Paul.
MISS MAYME HANDRAN, Mannheimer Bros., St. Paul.
LEWIS LANDON, Fourth and St. Peter Streets, St. Paul.
MISS HARRIET W. AUSTIN, West Publishing Company, St. Paul.
MISS CLARA NORCOT, Teacher Irving School, St. Paul.
MISS MAMIE SEWARD, Emporium, St. Paul.
MISS KITTY GRAHAM, Guiterman Bros., St. Paul.
MISS STELLA HOLMES, Mannheimers', St. Paul.
JAMES CORMICAN, Metropolitan Theater, St. Paul.
BENJAMIN KANTEMAN, 310 Smith Avenue, St. Paul.
HENRY W. HIRT, Browning, King & Co., St. Paul.
HORACE EASTON, Noyes Bros. & Cutler, St. Paul.
MISS SARAH MOHAN, Teacher Longfellow School, St. Paul.

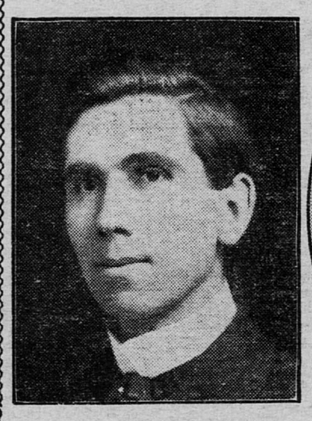

THOMAS E. DAVIS,
The Popular Candidate from Marshall, Minn.

MISS NELLIE SUTHERLAND,
Austin's Favorite Candidate in the Globe's Popular Contest.

Out of Town

MISS ELIZABETH HUNT, Fergus Falls, Minn.
THOMAS E. DAVIS, Marshall, Minn.
MISS NELLIE KELLY, St. Charles, Minn.

How to Win—Stay Over the Above Line.

MISS NELLIE SUTHERLAND, Austin, Minn.
GEORGE PANIAN JR., Almena, Wis.
GEORGE VACHON, Wahpeton, N. D.

REMEMBER:

$5.00 ON SUBSCRIPTION, 1000 VOTES.
$4.00 ON SUBSCRIPTION, 600 VOTES.
$3.00 ON SUBSCRIPTION, 400 VOTES.
$2.00 ON SUBSCRIPTION, 250 VOTES.
$1.00 ON SUBSCRIPTION, 100 VOTES.

Voters Will Oblige by Sending Coupons Flat, and Not Rolled or Folded

THE GLOBE'S PAYING WANTS

SITUATIONS WANTED MALE.

WELL EDUCATED, EXPERIENCED stenographer wishes position with good out-of-town concern; references furnished; nothing accepted less than $60. Address H. J., 256 Ramsey st., city.

MALE STENOGRAPHER AND BOOKkeeper wants employment; experienced; will start at reasonable salary; trustworthy and good worker; references furnished. Address N., 175 Pleasant av.

WANTED—PLACE AS ENGINEER OR fireman by sober and reliable man; married, and can give references. Address, 181 South Wabasha, St. Paul. M. A. Hodges.

A YOUNG MAN 22 WILL BE OPEN FOR position of bookkeeper and stenographer after Feb. 1; strictly temperate. Address J. W. B., 218 Grove st.

YOUNG MAN THIRTY YEARS WOULD like any kind of work; handy with tools. W. S., 81 West Tenth st.

A STRONG BOY OF SIXTEEN WOULD like work of any kind. Address O. H. B., 1046 East Fourth st.

A YOUNG BOY OF TEN WOULD LIKE work where he could get board and schooling. Address Patrick Larkin, 930 East Third st.

ENGINEER—BEST REFERENCE AND license, wants work heating plants or any inside work; wages reasonable. Address or call Room 540, Bethel hotel.

A STRONG BOY OF SIXTEEN WOULD like work of any kind. Address F. J., 878 Conway st.

POSITION WANTED BY YOUNG MAN 24 years old, with several years' experience, especially iron material. Address General Delivery, P. O., Chapman.

PLUMBER — WANTS WORK; IS A first-class tradesman; will work reasonable. J. Austin, General Delivery, city.

A STEADY YOUNG MAN WOULD LIKE position in private family, driving; understands care of furnace, etc.; good references. Address 139 East Tenth st.

A YOUNG MAN OF TWENTY-FOUR wishes inside work of some kind; can furnish the best of references. Address David Bynell, 674 Sims st, city.

A FIRST-CLASS CABINET MAKER wants work making or repairing furniture, laying and polishing hardwood floors, any inside work. Call or address Cab., 293 South Robert st.

WANTED BY TWO YOUNG MEN OF experience books to keep during evenings. Address J. V. M., 634 St. Peter st.

GOOD, STRONG BOY WOULD LIKE A position of some kind. Address No. 7, Argyle, St. Peter st.

WANTED—NEED WORK OF ANY kind in any factory or mill. Adolph Bollinger, address 617 Manomin av., West side.

YOUNG MAN 23 YEARS OLD WOULD like work of any kind. Address 838 Edmund st.

A YOUNG MAN OF TWENTY WOULD like work of any kind. Address 970 Euclid st.

CARPENTER WOULD LIKE WORK OF any kind in the carpenter trade. Address 838 Edmund st.

WANTED—BY GOOD, RELIABLE AND temperate man, a place as watchman or taking care of stock; has the best of city references. Please call or address P. J., No. 542 Cedar st., near old capitol.

MAN WANTS WORK CLEANING FURnaces, waxing hardwood floors or beating rugs. 456 Goodhue, M. Fantan.

SITUATION WANTED BY NO. 1 MAN as steward or head waiter in hotel or restaurant. Address P. L., 252 Rondo st.

A STRONG BOY OF 16 WOULD LIKE work of any kind. Address F. J., 878 Conway st, city.

FOR SALE.

IF YOU WANT TO PURCHASE A GOOD thing, or if you have a good thing for sale, no matter what it is, you will accomplish what you seek through the use of The Globe columns.

PRINTERS AND PUBLISHERS, NOTICE!

FOR SALE—TYPE JOB AND NEWS cases, stands, fancy brass dashes and brass leads.

CHAMPION SERIES.

16-A, 18-a font of 24-point; 11-A, 15-a, 36-point; 10-A, 14-a, 48-point.

DUERER SERIES.

32-A and 64-a 12-point; 22-A and 48-a 18-point; 22-A and 44-a 24-point; 10-A and 21-a 36-point; 9-A and 17-a 48-point; 8-A and 16-a 60-point; 8-A and 14-a 72-point.

BEAUTIFUL ERA SERIES.

28-A and 40-a 12-point; 12-A and 25-a 18-point; 15-A and 18-a 24-point; 10-A and 12-a 36-point; 8-A and 11-a 48-point; 6-A and 9-a 60-point.

ORBIT SERIES.

24-A and 60-a 12-point; 16-A and 32-a 18-point; 14-A and 20-a 24-point; 10-A and 18-a 30-point; 10-A and 14-a 36-point; 8-A and 12-a 48-point.

CLIFTON SERIES.

18-A and 42-a 18-point; 12-A and 20-a 24-point; 10-A and 15-a 36-point; 8-A and 12-a 48-point; 8-A and 10-a 60-point.

VINCENT SERIES.

42-A and 68-a 12-point; 24-A and 48-a 18-point; 18-A and 28-a 24-point; 10-A and 18-a 36-point; 10-A and 15-a 48-point.

LA SALLE SERIES.

24-A and 48-a 12-point; 16-A and 32-a 18-point; 9-A and 12-a 24-point; 12-A and 15-a 30-point; 9-A and 12-a 36-point; 7-A and 12-a 48-point.

Quads and spaces from 12 to 72-point.

ALSO—100 job and news cases, 3 double wooden stands, 2 single wooden stands, 200 fancy brass dashes and 50 lbs. 8 and 10 to pica, 13 ems, brass leads.

All type good as new. Not one bad letter in either of the faces named. Will accept any reasonable offer for all or any portion. Address The Globe Co., St. Paul.

HORSES AND CARRIAGES.

HORSES! HORSES! HORSES!

For the season of 1904 we beg to announce to the public that we will carry a larger assortment of horses than ever; logging horses, farm mares, drivers and business horses from 500 to 1,000 head constantly on hand; part time given on your purchases if so desired. Barrett & Zimmerman, Great Midway Horse Market, St. Paul, Minn.

PRINTERS.

A TRIAL MAIL ORDER WILL SHOW how quick, cheap and well we can do your printing. May we serve you? The Abbott Printing Co., Union blk., St. Paul.

BUSINESS CHANCES.

WE CAN SELL YOUR BUSINESS FOR cash, no matter where located; for quick sale send description and price. Phillips, Pioneer Press building, St. Paul.

LOST AND FOUND.

FOUND—A BAY MARE, WITH WHITE spot on forehead, and covered with blanket. Owner call at 977 Bayless av., St. Anthony Park.

ADMINISTRATOR'S SALE—THE REAL and personal property of the Rohn estate will be offered for sale on the premises Saturday, Jan. 30, at 2 o'clock p. m., subject to the approval of the probate court. The real estate is lots 25, 26, 27, block 7, Sanborn's Midway addition, ten-room house and shop, 40x80, three floors, known as 1173 to 1183 University av. The personal property consists of partial completed organs, a large drum stove, about 8 dozen hand screws, 3 new fire extinguishers and other material used in manufacturing organs.

When in doubt as to how your money should be invested, read "The Globe's Paying Wants."

THE GLOBE'S PAYING WANTS

SITUATIONS WANTED FEMALE.

DON'T DRY CLOTHES INDOORS. SAVE DOCTORS' BILLS.

Damp air from drying clothes indoors in winter time has sent many to early graves; eliminate the possibilities of future sickness by using Hill's famous clothes dryers for piazzas, fire escapes, windows, balconies and lawns; the most popular dryer in the world; illustrated booklet free for the asking by addressing the

GIBSON ADV. AGENCY, 314 Bradley Bldg.

SEND YOUR ORDERS FOR RELIABLE help of all kinds waiting places, hotels, restaurants, families, stores, etc. Kennedy's Employment, 15 East Ninth. Tel. 2336 Main.

WOMAN WANTS DAY WORK OF ANY kind. 388 Rice st., Mrs. Lemier.

SWEDISH GIRL WANTS SECOND work by February; send postal and I will call. A. Nilson, 535 Grand av.

COMPETENT AND RELIABLE WOMAN wants position as housekeeper or charge of respectable rooming house. Address 54 West Tenth st.

WANTED — AMERICAN LADY WANTS situation as cashier or saleslady; speaks German; six years' experience. Call or address S., 293 South Robert st.

YOUNG WOMAN WANTS TO DO WORK by the day, washing, ironing or cleaning. No. 513 Wabasha st. up stairs. Mrs. B.

GOOD WOMAN WOULD LIKE DAY work of any kind. 'Phone main 1878 J-1.

WOMAN WANTS WORK, WEDNESdays, Thursdays and Saturdays, to wash or iron. Address Mrs. Hansen, 164 Milford st, city.

LADY STENOGRAPHER DESIRES POsition with city or country firm; has a good education and can assist with books; good references. Address M. J. E., 435 Jackson st.

A LADY WANTS WORK SWEEPING and dusting or office work. Call at 144 Carroll st.

A GIRL, AGED TEN YEARS, WANTS place for board and school; if possible, a place near Hawthorne school. Address 643 Columbia st.

STENOGRAPHER—YOUNG LADY DEsires a position as bookkeeper and stenographer; has had two years' experience in office work and has taught in graded school; willing to go out of town. Address No. 622 St. Peter st., Stenographer, E.

A GIRL WANTS A PLACE FOR LIGHT housework. Write or call 456 Goodhue st.

WANTED—BY A THOROUGHLY COMpetent woman, sweeping and cleaning by the day or hour; must have work. Mrs. George Morris, St. Paul, Minn.

WANTED BY AN EXPERIENCED lady, position as cashier. Address M. Daxon, 14 West Summit av.

WANTED—BY YOUNG LADY, POSItion as stenographer; willing to start with small salary; will leave the city if desired. Address M. O. C., 84 Park place, St. Paul, Minn.

A LADY WOULD LIKE WASHING TO do at home; gentlemen's underwear a specialty. Call at 296 Pleasant av.

YOUNG WOMAN WANTS A PLACE TO do housework where she can sleep home. Address 141 East Eleventh st.

RELIEF SOCIETY.

141 East Ninth St. Telephone, Main 183. WE FURNISH WOMEN BY THE DAY to do house cleaning, washing, ironing, sewing, nursing the sick and mending; also men to do odd job.

MEDICAL.

TAKE SCIENTIFIC MANIPULATORY treatments and baths at Mrs. Wagner's, 43½ East Third st., corner Cedar.

TRAVELERS' GUIDE.

Union Depot, Sibley Street.

Trains leave and arrive at St. Paul as follows:

THE GREAT NORTHERN

Ticket Office 332 Robert Street, corner Fourth 'Phone Main 856.

Leave.	*Daily	‡Ex. Sunday.	‡Sun. only.	Arrive
*8.30 am	St. Cloud, Fergus Falls, Fargo			*5.25 pm
*9.25 am	...Tintah, Aberdeen, Fargo			*6.15 pm
10.30 am	...ayer to Pacific Coast...			10.40 pm
*9.25 am	Willmar, Su. Falls, Su. City			*6.15 pm
*2.35 pm	Watertown, Browns Valley ...Princeton, Milaca, Duluth...			*1.10 pm
*4.40 pm	...Wayzata, Hutchinson.....			*9.25 am
5.30 pm	Puget Sound Express, To Montana and Pacific Coast			2.45 pm
*7.50 pm	.....Winnipeg Express.....			*7.45 am
*8.35 pm	Breckenridge, Fargo, Grd. Forks			*7.30 am
*8.05 pm	Willmar, S. Falls, Yank, S. City			*7.30 am
*8.05 pm	Minnesota and Dakota Express			*7.30 am
*9.00 am	Gopher State Express			*5.30 pm
*2.35 pm	St. Paul to Duluth			*1.10 pm
*11.10 pm				*7.15 am

"NORTH COAST LIMITED" NORTHERN PACIFIC

	Leave	Arrive
Electric Lighted—Observation Cars to Portland, Ore., via Butte, Spokane, Seattle, Tacoma	*10:15 am	*2:20 pm
Pacific Express Fargo, Helena, Butte, Spokane, Seattle, Tacoma, Portland.....	*10:15 pm	*7:40 am
Fargo and Leech Lake Local St. Cloud, Little Falls, Brainerd, Walker, Bemidji, Fargo....	† 8:40 am	† 5:50 pm
Dakota and Manitoba Express Fergus Falls, Wahpeton, Moorhead, Fargo, (Jamestown Daily Ex. Saturday), Crookston, Grand Forks, Grafton, Winnipeg	* 8:00 pm	* 7:25 am

"Duluth Short Line" TRAINS TO **DULUTH AND SUPERIOR**

	†6.55 AM	*6.20 AM
	*2.25 PM	†2.50 PM
	*11.10 PM	*6.25 PM

* Daily. † Ex. Sunday.
NOTE.—All trains use the Union Station, St. Paul, and Union Station in Minneapolis.

TICKET OFFICE Corner 5th and Robert. Both Phones 1266.

Rock Island System

Ticket Office, 6th and Robert. Both Phones No. 121.

All Trains Daily.	Leave St. Paul	Arrive St. Paul
Quincy, Hannibal, St. Louis	5:45am	4:20pm
Quincy, Hannibal, St. Louis	7:35pm	8:00am
Chicago, Davenport and Peoria	7:35pm	8:00am
Northfield, Faribault, Owatonna	9:45am	4:20pm
Albert Lea, Waterloo, Cedar Rapids	7:35pm	8:00am

C. B. & Q. R. R. BOTH PHONES MAIN 35 TICKET OFFICE: 400 ROBERT STREET

Leave	All Trains Daily	Arrive
8 05 a m	Winona, La Crosse, Dubuque, Chicago, St. Louis..	12 45 p.m
8 40 p.m	"CHICAGO LIMITED".	7 20 a.m
8 40 p.m	Winona, La Crosse, Dubuque, Chicago, St. Louis.....	7 20 a.m

TRAVELERS' GUIDE.

CHICAGO GREAT WESTERN RY. "The Maple Leaf Route."
City Office: 5th and Robert Sts. Phone 150 M.

‡Except Sunday; others Daily	Leave St. Paul	Arrive St. Paul
Chicago and East, Dubuque, Oelwein, McIntire, Hayfield	8.10 am	9.50 pm
	8.30 pm	7.20 am
	11.20 pm	12.40 pm
Kansas City, St. Joseph, Des Moines, Marshalltown, Waterloo	10.50 am	7.38 pm
	8.30 pm	7.20 am
	11.20 pm	12.40 pm
Red Wing, Rochester, Fairbault, Mankato	†8.25 am	†7.00 pm
	5.27 pm	10.25 am
Dodge Center, Hayfield	5.10 pm	10.45 am
Austin, Mason City, Ft. Dodge Carrol, Council Bluffs & Omaha	8.10 am	7.38 pm
	8.30 pm	7.20 am

CHICAGO, MILWAUKEE & ST. PAUL RY. 12-1-03
Ticket Office, 365 Robert St. 'Phone 98.

*Daily. †Ex. Sun. ‡Ex. Sat.	LEAVE	ARRIVE
Chicago, Milwaukee, LaX.....	*8.30 am	*9.50 pm
Red Wing, LaX, Milwaukee...	*3.00 pm	*2.50 pm
Chicago, Milwaukee, LaX.....	*7.20 pm	*11.25 am
Chicago Pioneer Limited...	*8.35 pm	*7:25 am
Chicago, Milw., Madison.....	*11.00 pm	*11.25 am
Chicago, Faribo, Dubuque,....	*4.00 pm	*9.05 am
La Crosse, Dubuque, R. Island	†8.30 am	†9.50 pm
Northfield, Faribo, Kansas City	*8.30 am	*6.16 pm
Ortonville, Milbank, Aberdeen	†8.45 am	†6.40 pm
Ortonville, Aberdeen, Fargo..	*6.15 pm	*7.45 am
Northfield, Faribo, Austin.....	†7.25 pm	†11.10 am
Mankato and Wells	†8.00 am	†10.35 am
Mankato and Wells.....	†6.50 pm	†10.00 pm

NORTH-WESTERN LINE C. St. P. M. & O. RY.
Office 382 Robert St. 'Phone 480.

*Ex. Sun. Others Daily.	LEAVE.	ARRIVE
Chicago, Mil., Madison.....	8:30 am	9:50 pm
Chicago "Fast Mail".....	6:35 pm	9:25 am
NORTHWESTERN LIMITED.... Chicago, Mil., Madison....	8:35 pm	7:20 am
Chicago "Atlantic Express"...	10:00 pm	4:45 pm
Duluth, Superior, Ashland	*8:10 am	*4:25 pm
TWILIGHT LIMITED..... Duluth, Superior, Ashland.	4:30 pm	9:00 pm
Elmore, Algona, Des Moines.	*7:40 am	*7:40 pm
Elmore, Algona, Des Moines.	5:00 pm	8:00 am
New Ulm, Tracy, Watertown.	9:35 am	7:40 pm
Su City, Omaha, Black Hills.	*7:46 am	7:35 am
Su. City, Omaha, Kan. City.	9:35 am	7:40 pm
Watertown, Huron, Redfield.	9.05 pm	8:00 am
Worthingtn, Mitchell, SuFalls	9:05 pm	8:00 am
OMAHA LIMITED ..... Su. City, Omaha, Colorado..	8:00 pm	7:35 am
Su. City, Omaha, Kansas City	9:05 pm	7:35 am

Minneapolis and St. Louis R. R. Co.
Office 345 Robert. Union Depot.
Telephone Calls—661 N. W.—690 T. C.

Leave	†Ex. Sunday.	*Daily	Arrive
†8.20 am	Watertown and Storm Lake		†5.55 pm
†9.00 am	....Omaha and Des Moines....		†7.20 pm
*4.55 pm	...Estherville and Madison...		*9.50 am
*7.10 pm	The North Star Limited to Chicago, St. Louis & Peoria		*8.00 am
*8.00 pm	Omaha&Des Moines (Limited)		*8.00 am

M., ST. P. & S. S. M. RY.
City Ticket Office, 379 Robert St. Tel. 1051. Union Depot, St. Paul.

Leave	EAST.	Arrive
7:20pm	Atlantic Limited (daily).	8:45am
9:10am	Rhinelander Local(exSun)	4:55pm
9:05am	Pacific Express (Pacific Coast) daily	6:40pm
5:05pm	Dakota Exp. (ex. Sun).	9:00am

MANHOOD RESTORED "CUPIDENE"

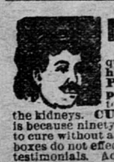

This great Vegetable Vitalizer, the prescription of a famous French physician, will quickly cure you of all nervous or diseases of the generative organs, such as **Lost Manhood, Insomnia, Pains in the Back, Seminal Emissions, Nervous Debility, Pimples, Unfitness to marry, Exhausting Drains, Varicocele, and Constipation.** It stops all losses by day or night. Prematurity, which if not checked leads to Spermatorrhoea and all the horrors of impotency. **CUPIDENE** cleanses the liver, the kidneys. **CUPIDENE** strengthens and restores. The reason sufferers are not cured by doctors is because ninety per cent. are troubled with **Prostatitis. CUPIDENE** is the only known remedy to cure without an operation. 5,000 testimonials. A written guarantee given and money returned if six boxes do not effect a permanent cure. **$1.00** a box; six for $5.00 by mail. Send for **free** circular and testimonials. Address **DAVOL MEDICINE CO., San Francisco, Cal.**

For sale by F. M. Parker, Druggist, Fifth and Wabasha Sts., St. Paul, Minn.