SPORTING | BOWLING | RACING | BASEBALL | THE RING | SPORTING

JIM CORBETT HIT COLLEGE MAN HARD

Gentleman James Drops Football Player in Barroom Row.

CLEVELAND, Ohio, Feb. 19.—James J. Corbett, former heavyweight pugilist champion of the world, who is doing a vaudeville stunt at the Colonial this week, was the unwilling participant in a barroom scrap last night. He had entered a down-town saloon to take a lunch. A few minutes later Charles A. Boyle, a graduate of Dartmouth college and a football player of national fame, who has been a coach for various Ohio college teams, came in. He saw Corbett and made the remark that he could lick anyone in the house, Corbett included.

Corbett did not lose his temper, but tried to argue Boyle out of it, saying that the tile floor was pretty hard and wouldn't be a good place to light upon. Boyle then made a pass at the prize fighter. The blow never landed. Corbett put out his right and left in rapid succession. Both landed on the point of Boyle's jaw. The football player fell to the floor and a friend took him away. He had nothing further to say about fighting.

CENTRAL HIGH FIVE DEFEATS SOUTH SIDE

Basketball Team From Minneapolis School Has No Chance to Win.

The Central high school boys' basketball team won its game with Minneapolis South side in the local high's gymnasium yesterday by a score of 2 to 6.

The game was one of the roughest ever played in the St. Paul "gym," the Minneapolis team making 31 fouls during the game and the St. Paul team 10. In spite of the rough house tactics the Minneapolis team was never a factor in the game, being shutout in the first half and registering only one field basket and four free baskets in the second.

During the first half the up river captain tried each of his men at throwing free baskets without success, but in the second half Capron made good in this department by throwing four out of six fouls.

Strane at guard started the fireworks for St. Paul with a field basket, and Connelly made the only other field basket a few moments later. Capt. McDonald threw five baskets on fouls, making a total score for the first half of 9 to 0.

The second half was very much like the first, with an occasional brilliant play. McDonald made 6 of the 12 points made by St. Paul during this half.

The line-up:

St. Paul Central.		Minneapolis South.
McDonald (Capt.)	C	(Capt) Ostrand
Foster	F	Capron
Connelly	F	Colburn
Strane	G	Larson
Bunker	G	Harris

Officials: Mandeville, referee; Robecheck, umpire; Luger, Tubbs, timers; time, 20 minute halves.

CORNHUSKERS LOSE FOOTBALL GROUNDS

Nebraska Campus to Be Used for a New Physics Building.

LINCOLN, Neb., Feb. 19.—Athletes at the University of Nebraska received a shock tonight when the board was informed it had been determined to utilize the campus grounds, heretofore devoted to baseball, football and track meets, for the new physics building, excavation for which will begin early in the spring. This leaves the athletic board without grounds unless it goes to the state farm, nearly three miles from the city, which will take all interest from the sports.

Physical Director Clapp said the conditions were such that it was more than possible Nebraska would abandon any attempts at contests for at least a year. This puts the board in an embarrassing position, as baseball and football schedules have already been made up, and for one football game at least—Illinois on Thanksgiving day—a formal contract has been entered into, as well as agreements with other universities.

It is possible some way out of the difficulty may yet be arranged, but for the present the outlook for the coming year is decidedly gloomy.

Mic-Macs Play Today.

The Mic-Macs second team will play the Victoria Juniors on the Mic-Mac rink at 10 o'clock this morning. The Mic-Macs will play the following men: Tierney, goal; Rudd, cover point; Palmer, rover; Foley, center; Crosby, left forward, and Ruff, right forward.

VANDERBOOM IS OUT

Captain of Wisconsin Team Dropped by Faculty.

MADISON, Wis., Feb. 19.—The captaincy of the Wisconsin football team is vacant, Capt. Edward J. Vanderboom has been dropped by the faculty of the university law school for deficiency in studies. The leadership of

ROY CHAMBERLAIN,
Football Player, Who May Be Next President of Wisconsin Athletic Board.

the team will doubtless fall either to Irving Bush of William Bertke, both of Milwaukee. Each was a candidate for the position last fall and has been on the team two years.

There is much interest being taken in the coming election of the athletic board. Robert G. Stevenson, ex-captain of the crew, and Roy Chamberlin, right guard on the football team, are the candidates for president of the board. A large number of men prominent in athletics are running for positions on the board. The contest will be hotly fought because the newly elected board has to dispose of the renewal of the contract with Graduate Manager C. H. Kilpatrick, expiring in June.

GOPHER FOOTBALL SQUAD CALLED OUT

Coach Williams Will Plan Work Before Leaving for Europe.

Dr. Williams has issued a call for a meeting on Monday of all men who intend to join the football squad next season in order to discuss spring training. With the large number of varsity men who will leave much depends on the size of the new squad and the willingness with which they work, so the spring training will be very important. Capt. Strathern will speak to the men and it is thought that a good crowd will turn out. As Dr. Williams will leave before the work will be actually begun he wishes to get the matter settled early.

JOE CORBETT WILL BE HIGH PRICED TWIRLER

Coast Pitcher Will Draw $8,000 From the St. Louis Club.

ST. LOUIS, Mo., Feb. 19.—Joe Corbett, brother of ex-Champion Jim Corbett, will be one of the highest priced ball players in the National league. It developed today that Corbett's contract with the Cardinals calls for $8,000 for 1904. This will be $3,000 more than Manager Harley Nichols, of the Cardinals, will draw.

GRILLO ANNOUNCES HIS STAFF OF UMPIRES

President of American Association Has His List of Play Judges.

CINCINNATI, Ohio, Feb. 19.—President J. Ed. Grillo, of the American association, announced tonight his official staff of umpires as follows: Frank Pears, who umpired as a substitute last year in the American league; James E. Hassett, who was an American league umpire last year; W. J. Hart, who had signed with the National league for this year, but was released by President Pulliam at President Grillo's request; George Bauswein, of Philadelphia, who umpired college and league games last year.

RADWAY'S READY RELIEF

There is nothing in the world that will stop pain or arrest the progress of disease as quick as RADWAY'S READY RELIEF. Cures and prevents Coughs, Colds, Sore Throat, Influenza, Pneumonia, Rheumatism, Neuralgia, Headache, Toothache, Asthma, Difficult Breathing. Cures every pain, sprain or bruise throughout the human body.

Pneumonia Cured.

"Some time ago my husband was taken down with lung fever. It came on him with a chill in the night. I rubbed his chest and back with Radway's Ready Relief. I gave him a teaspoonful in a little hot water to drink. By the time the doctor came next morning he was much better. The doctor said it was good medicine. Another case I had was with my little nephew. He was taken with the croup. I rubbed his chest, throat and back with the Ready Relief, gave him doses about an hour apart and followed it by a dose of pills. By the next day he was about all right. I have been using this medicine with my family and my neighbors for about 30 years and never knew it to fail. Yours respectfully,

"MRS. ELIZA DUNN,
"Jacksonville, Morgan County, Ill."

Radway's Ready Relief.
Sold by Druggists.

THIS COUPON IS WORTH 50 CTS.
Send it to us with your name and address and we will send you FREE a 6 months' subscription to one of the popular dollar magazines. Box 12.

DR. RADWAY & CO., 55 Elm St., N. Y.
Ask your druggists for Radway's Almanac, or send for it.

VIM VIGOR VITALITY FOR MEN

Mormon Bishops' Pills have been in use over 50 years by the leaders of the Mormon Church and their followers. Positively cures the worst cases in old and young arising from effects of self-abuse, dissipation, excesses, or cigarette smoking. Cures Lost Manhood, Impotency, Lost Power, Night-Losses, Spermatorrhoea Insomnia, Pains in Back, Evil Desires, Seminal Emissions, Lame Back, Nervous Debility, Headache, Unfitness to Marry, Loss of Semen, Varicocele, or Constipation, Stops Prematureness, Stops Nervous Twitching of Eyelids. Effects are immediate. Impart vigor and potency to every function. Don't get despondent, a cure is at hand. Restores small, undeveloped organs. Stimulates the brain and nerve centers. 500 a box, 6 for $2.50 by mail. A written guarantee, to cure or money refunded, with 6 boxes. Circulars free. Address, Bishop Remedy Co., San Francisco, Cal.

50 CENTS

For sale by F. M. Parker, Druggist, Fifth and Wabasha Sts., St. Paul, Minn.

WORTH SLATED FOR INDEPENDENT RACES

Turfmen Can See Turndown of Western Jockey Club Dates.

CHICAGO, Feb. 19.—The Worth Jockey club has notified Don Darling, track superintendent of the Chicago Ridge track, that he could look elsewhere for employment during the spring. The action cements local opinion that Worth will not race this spring unless it is done independently, and that no bluff was made when the management said it would not race during the dates given the track by the Western Jockey club.

It is also said that Secretary Jasper, now at Los Angeles, has been told to find employment somewhere else than Worth during spring. The officials have not yet made up their minds whether they will race independently of the Jockey club, they say.

The officials are said to be sore on "Dick" Dwyer for accepting the offer from Kansas City with such haste. The dates given Worth and those assigned to Kansas City are almost identical. The local track dates ran from April 27 to May 20, while the Kansas City dates run from April 30 to May 20. It is said that O'Brien and Wagner have already arranged with "Billy" Murray to take Dwyer's place.

It is the consensus of opinion locally that Worth will run independently. Every indication points to it. A number of men connected with the track have declared straight out in favor of it. These men say that if independent racing is attempted, the Worth races will be worth as much as those of other tracks. They will add to the purses and overnight events.

Results at Ingleside.

SAN FRANCISCO, Cal., Feb. 19.—Weather cloudy; track good at Ingleside. Summaries:

First race, Futurity course, selling—Flaneur, 123, S. Bonner, 11 to 5, won; Brennus, See, 8 to 5, second; Dusty Miller, 101, Roach, 10 to 1, third. Time, 1:12¾. Bogus Bill, Mistleton, Amorouna, The Toiler, Dorice also ran.

Second race, one-half mile, two-year-olds, purse—Bose Ely, 112, Bullman, 9 to 5, won; Edgecliffe, 109, Bell, 6 to 1, second; Golden Idol, 115, J. Daly, 9 to 10, third. Time, :50¼. Tar Flat and Robert Mitchell also ran.

Third race, five and one-half furlongs, selling—Modder, 107, Stuart, 4 to 1, won; Rustic Girl, 100, Roach, 6 to 1, second; Dr. Sherman, 102, Buxton, 12 to 1, third. Time, 1:08½. Jean Gravier, Saul of Tarsus, Batidor, Sissenvine, Adirondack and Young Morello also ran.

Fourth race, six furlongs, handicap—Dainty, 110, J. Martin, 2 to 1, won; Ananias, 93, Reed, 12 to 1, second; Princess Totanila, 111, See, 2½ to 1, third. Time, 1:14. Futurita, Arabo, San Nicholas and Flush of Gold also ran.

Fifth race, six furlongs, selling—Harbor, 107, W. Travers, 3½ to 1, won; Hulford, 109, See, 9 to 5, second; Riesca, 97, Cross, 4 to 1, third. Time, 1:15¼. Emil, Jack Little, Ruvia, Standard, Hocoe and Gateway also ran.

Sixth race, mile, selling—Outburst, 110, See, 10 to 1, won; Emily Oliver, 105, Bell, 3 to 1, second; Elmer L, 106, J. T. Sheehan, 30 to 1, third. Time, 1:44. Ulloa, Mesto, xEl Pilar, Sam Lazarus, Esq., Searcher and Candidate also ran.

xFell.

Results at Ascot Park.

LOS ANGELES, Cal., Feb. 19.—Following are the summaries at Ascot Park. Weather clear, track slow:

First race, one mile and sixteenth, selling—Iras, 105, Mountain, 4 to 1, won; Lou Welsea, 109, Prior, 5 to 1, second; Major Dixon, 101, Sinnott, 8 to 1, third. Time, 1:49. Decimo, Ohio Girl, Chemist, Homage, Emir, Hub Prather, Ulm, Ping and Macgyle also ran.

Second race, Slauson course—Marta, 111, Wonderly, 5 to 1, won; Eva D., 96, W. Kelly, 15 to 1, second; Educate, 108, L. Jackson, 10 to 1, third. Time, 1:13. Annie Robinson, Samar, Flea, Roltaire, Jim Gore II., Brown Prince, Judge Napton and Almoner also ran.

Third race, three-fourths mile—Greenock, 107, Prior, 20 to 1, won; Golden Rule, 119, Redfern, 2 to 1, second; Rag Tag, 107, Hildebrand, 3 to 2, third. Time, 1:14¾. The Gold Finder, Buccleuth and Cruzados also ran.

Fourth race, Slauson course—Banquero, 101, Hildebrand, even, won; Neko, 101, J. Booker, 12 to 1, second; Madam Bishop, 115, Mountain, 12 to 1, third. Time, 1:12. Lady Fonse, Wager, Urbane, Andrattus and Sir Christopher also ran.

Fifth race, mile and one-quarter, selling—Silver Fizz, 94, Anderson, 3 to 2, won; Erne, 95, Hildebrand, 2 to 1, second; Major Hooker, 96, Lawrence, 75 to 1, third. Time, 2:12. Canejo ran second, but was disqualified for fouling. Dr. Bernays and Frank McKee also ran.

Sixth race, seven furlongs, selling—Casador, 107, Prior, 8 to 1, won; Legal Maxim, 107, Redfern, 2 to 1, second; Sherry, 104, Anderson, 2 to 1, third. Time, 1:30. Dr. Worth, Minnie Arnett, Insolence and Wachusetts also ran.

Results at New Orleans.

NEW ORLEANS, La., Feb. 19.—Pronta was the only winning favorite.

First race, selling, six furlongs—Icicle, 101, L. Wilson, 13 to 1, won; Tally H, 108, Fuller, 13 to 1, second; Four Leaf C, 104, Calvit, 8 to 1, third. Time, 1:10¼. Irene Mac, MacBrillar, Jostler, Balm of Gilead and Wesley ran.

Second race, two-year-olds, half a mile—Blaze Duchess, 103, Calvitt, 15 to 1, won; Truffle Hunter, 110, L. Wilson, 5 to 1, second; Isabella D, 110, Fuller, 11 to 5, third. Time, :48. Lithelist, Madrs, The Doctress, Handie, Fielda, Golden Flower, Sonya and Peerless Queen ran. Eola was left at the post.

Third race, selling, one and one-sixteenth miles—Midshipman, 82, Crimmins, 5 to 1, won; Luis Kraft, 102, Cochran, 5 to 1, second; Circus Girl, 102, H. Michaels, 5 to 2, third. Time, 1:48 3-5. Illuminate, Forsaker, Curate, Nilgren G, Cochran and Eugenia S ran.

Fourth race, handicap, seven furlongs—Redman, 105, Cochran, 11 to 1, won; Foresight, 111, W. Hicks, 4 to 1, second; Lady Lavish, 105½, Fuller, 13 to 5, third. Time, 1:26 3-5. Talhouet and Oveton ran.

Fifth race, selling, one and one sixteenth miles—Pronta, 95, Livingston, 8 to 5, won; Establish, 88, Nichol, 8 to 1, second; Santa Teresa, 89, McIntyre, 7 to 1, third. Time, 1:47 1-5. Ethel Scruggs, John Coulter, Sarilla, Ginspray, Exapo and Regian ran.

Sixth race, selling, one mile and seventy yards—Peeper, 92, Nicol, 11 to 2, won; Aggie Lewis, 93, Scruggins, 9 to 2, second; A. La Made, 77, Jenkins, 9 to 2, third. Time, 1:45 4-5. Tangible and Miss Melton ran.

ENTRIES FOR TODAY.

Ascot Park.

First race, five furlongs—Colleen Bawn, 97; Leonardo, 99; Miss Betty, El Barnado, Foncasta, Barrington, Alma Dufour, Matronia, 102; Dick Turpin, 104.

Second race, six furlongs, selling—Durbar, Winnifreda, 87; Pat Hammon, 93; Ben Heywood, 94; Red Damosel, 107; Fustian, Celebration, 108; Evander, Jim Hale, 109; Little Margaret, 103.

Third race, hurdle handicap, one mile and an eighth—Sharpless, Fitz Stockwell, Sir Hugh, May S, 125; Heir Apparent, 130; Phila Archibald, 148; Martin Brady, 125, and Charawind, 175, coupled as Corrigan entry.

Fourth race, nine-sixteenths of a mile, two-year-olds—Santa Barbara - Buckster Hodi, 103; Sea Air, 103; Baker, 106, and John Carroll, 113, coupled as Corrigan entry; Air Ship, 113; Speaker Fontana, 106, and Pinkerton, 115, coupled as Schreiber entry; Peggy Mine, 110, and Lady Lasca, 115, coupled as Durnell entry.

Fifth race, one mile and a sixteenth, handicap—Sir Hugh, 93; Platonius, 96; Greenock, 103; Bragg, 108; Warte Nicht, 109.

Sixth race, one mile, selling—Elle, 94; Dorice, 98; Tingaling, 107; Inaugurator, 104; Florestan, Ulm, 105; Merwan, 111; Canejo, 113.

Ingleside.

First race, five and a half furlongs, selling—Quiz II., Adnor, 108; Skip Me, Goddess of Night, Lou Clieveden, 106; Prue Wood, Batidor, 104; Theodora L, 102; Dr. Sherman, 103; Egyptian Princess, Sue Johnson, 101.

Second race, three and a half furlongs, purse, two-year-olds—San Jose, 113; Edith Vice, 110; George P. McNear, Dixelio, Miss Tonopah, Onondunum, Tar Baby, Miss Claude, 106.

Third race, one mile and an eighth—The Fretter, 110; Frank Woods, 111; Expedient, 107; Constellator, 106; Chickadee, Mr. Dingle, 100.

Fourth race, handicap, one mile—Gold Money, 111; Jockey Club, 105; Horatius, 102; O'Hagen, 96; Celebrant, 95; Esherin, 94; Kenilworth, 117.

Fifth race, seven furlongs, selling—Rollick, 108; Hipponax, 105; Pierce J., 103; Gold Finder, Flyer, 102; Fair Lady Anna, 95; Whiskers, 100; Pearl Diver, 92; Velma Clark, 101.

Sixth race, six furlongs, selling—Sad Sam, 110; Muresca, 105; Hainault, 102; Mr. Farnum, 97; Crigll, 94; Mimo, 99.

New Orleans.

First race, six furlongs—Shaitan, 97; Sneer, Young Jesse, 99; Lady Wheelock, 100; Phyora, 105; Trossachs, 107; Dall Horne, 107; Nadlockish, 117.

Second race, six furlongs, selling—Allegrette, 98; Arnold K., 102; Claremont, Major Carpenter, Charlie Fisher, 107; Gus Heidorn, 108; Conundrum, 109; Moderator, The Pride of Sudbury, 109.

Third race, purse—Floral King, 90; New Mown Hay, 95; Hymettus, 99; Zyra, 99; Felix Bard, 104; Bon Mot, 107.

Fourth race, one mile and sixteenth, New Orleans Railway stakes, $1,000 added—Count 'Em Out, 92; Tancred, 94; Huzzah, 92; Lev Dorseym, Felix Bard, 103; The Messenger, Favonius, 104; Trades Hill, 107.

Fifth race, six furlongs, handicap—Captain Billie Lee, Milady Love, 95; Nat Gleason, 97; Tarwater, 97; Rollick, 110; Norwind, 98; Archer, 102; Outs Out, 103; Addie, 108; Scorpio, 118.

Sixth race, one and one-half miles, handicap—Semper Via, 97; James Fitc, 98; Aminte, Georgia Gardner, 100; Free Admission, 102; Glando, 102; Col. Tyler, 108; Thorney Croft, 116.

SEVENTY CANDIDATES FOR BASEBALL TEAM

Maroon and Gold Promises to Put Winning Club in the Field.

Seventy men responded to Capt. Leach's call for candidates for the university baseball team, a number breaking all previous records and decidedly encouraging to the fans. Dr. Williams gave a short talk on the importance of training faithfully for baseball as well as for any other sport, and advised the men to take up indoor exercises at once as the team is greatly handicapped by the late season. Capt. Leach seconded the coach's remarks and gave a little outline of the plans for the season.

The indoor work will be started on Tuesday and will be kept up regularly until it is possible to go outside and make use of what will be one of the finest diamonds in the country. The schedule will begin about April 10 with a series of six games with the Winnipeg Northern league champions, and will continue until the last of May. An attempt is being made to secure a first-class coach, and it is probable that one will soon be obtained. Altogether the prospects are decidedly bright, and if Minnesota does not have a winning team this year it will be hard to ever have one.

MINNEAPOLIS CENTRAL HAS CASE OF COLD FEET

Hockey Team From Up River Cancels Game With St. Paul Central.

It is not at all unlikely that athletic relations between Minneapolis Central and St. Paul Central high schools will be permanently severed. For the fourth time in the last two years the Minneapolis team has failed to keep its contracts with the St. Paul team.

Two years ago the Minneapolis Central football team failed to show up at the last minute for the annual game with St. Paul Central. Last spring the baseball team broke its date with the local boys and last fall the up-river team had a bad case of "cold feet" two weeks before the football game, and called it off.

Manager Sickles, of the St. Paul high school's hockey team, scheduled a game for last night at the Laurel rink with the Minneapolis hockey team. At 1 o'clock yesterday afternoon, when it was too late to announce the change to the St. Paul students, the Minneapolis manager telephoned over and said that he could not get his team together this evening and wanted another date set. This was refused, and the matter was left there, but the Minneapolis team did not put in an appearance last night.

PRESIDENT PULLIAM ISSUES BULLETIN

Head of National League Tells of Contracts and Releases.

NEW YORK, Feb. 19.—Announcement of the following contracts and releases were made by President Harry C. Pulliam, of the National League and American Association of Professional Baseball clubs:

Contracts: With Brooklyn—E. E. Van Buren, Frank E. Dillon, Philip Nadeau, James Sheckard, Charles E. Loudenslager, L. E. Ritter, Emil Batch, M. J. McCormick, Oscar L. Jones, Virgil L. Garvin.

With St. Louis—Daniel Shay, John McLean, John F. Dunleavy, M. W. Grady, War Sanders.

With Pittsburg—John Pfiester.

With Boston (Conditional)—With V. Connell.

Terms Accepted: With Brooklyn—W. J. Reidy.

Released: By St. Louis to Kansas City—John B. Ryan, E. J. Murphy.

By Philadelphia to Jersey City—William Keister.

By St. Louis—L. DeMontreville, James Hackett.

By Cincinnati to St. Louis—J. P. Beckley.

CARTER LOSES HIS FIGHT WITH GARDNER

Brooklyn Man Pounded Up In Six-Round Bout at Milwaukee.

MILWAUKEE, Wis., Feb. 19.—George Gardner, of Lowell, defeated Kid Carter, of Brooklyn, in a six-round bout before the Milwaukee Boxing club tonight. The first and second rounds terminated with honors even. In the third Gardner smashed Carter's face, bringing blood to the nose and closing the right eye. In the same round Carter closed Gardner's left eye. In the fourth Carter was floored by a right to the jaw and left to the stomach, the bell saving him. The fifth and sixth were Gardner's by a wide margin, he scoring knockdowns in each round.

In the fifth Carter took eight of the count and in the sixth was down from a stiff right and left to the jaw just before the gong sounded.

HORSES SHOW FAST IN RACES AT COMO

Hotly Contested Events the Feature of Capital City Club's Matinee.

Taking advantage of the first real matinee afternoon offered them in many weeks the members of the Capital City Driving club crowded four excellent races into their programme at Lake Como yesterday. The card called for a named trot, a match race, a green race and a special pace and the winners were Mattie Clark, driven by Dr. Pomeroy; Lottie C, driven by Fred Schroeder; Brown Dick, driven by Carr, and Hal Davis, driven by Dudley Scheffer. Good time was made in each of the events.

In the trotting race, which was for three-eighths of a mile, Mattie Clark, A. P. Miller's chestnut mare, landed the race after five hotly contested heats. Dr. D. A. Pomeroy must be given credit for his skillful driving against the field of good trotters.

In the match race Lottie C and Ruby Moak aroused the spectators. Schroeder's little mare landed the three heats in a row, but only after three sensational fights at the wire.

In the green race Harry Barnhart drove Col. Anderson for Anderson Bros., and although defeated, forced Brown Dick to go an extra heat that was not decided until the wire was crossed.

Hal Davis, the brown stallion owned by Dudley Scheffer, was back in form yesterday and, although Manning, driving Romeo, and Blackman behind Little Doctor, crowded the brown at the finish, Scheffer was able to land his stallion in front each heat and take the race. The results of the afternoon follow:

Named trot, three-eighths of a mile—

Mattie Clark, Pomeroy	1	3	1	3 1
Gray Wing, Collins	2	1	2	2 2
Avene, Blackman	3	2	3	1 4
Chicco, McCaughy	4	4	4	4 3

Time, :55, :56½, :56, :55½, :56.

Match race, half a mile—

Lottie C, Schroeder	1	1	1
Ruby Moak, Sommers	2	2	2

Time, 1:11, 1:08½, 1:08¼.

Green race, half a mile—

Brown Dick, Carr	1	2	1 1
Col. Anderson, Barnhart	2	1	2 2

Time, 1:14, 1:12½, 1:11, 1:12.

Special pace, half a mile—

Hal Davis, Scheffer	1	1	1
Romeo, Manning	2	3	2
Little Doctor, Blackman	3	2	3

Time, 1:07, 1:08, 1:10.

NEBRASKA DEFEATS MINNEAPOLIS Y. M. C. A

In a fast and exciting game the University of Nebraska basketball team defeated the Minneapolis Y. M. C. A. quint on the floor of the latter last night by a score of 15 to 10. While the Cornhuskers maintained the lead throughout the contest they were hard pressed at all times. The locals were the first to score, but the Cornhuskers were soon on the aggressive and before the initial period was over had secured a lead which they maintained to the end.

The lineup and summary of last night's game follows:

Nebraska.	Positions.	Y. M. C. A.
Hagensick	R. F	Oswald
Elliott	L. F	Catherwood
Hewitt	C	Engwald
Benedick	R. G	Jacobson
Hoar	L. G	Dean

Goals from field, Hagensick 4, Benedick 2, Dean, Catherwood; goals from fouls, Hagensick 2, Catherwood 3, Dean; points awarded on fouls, Y. M. C. A. 2, Nebraska 1; officials, E. B. Deering and J. Jacobson.

Clarke to Train Princeton Nine.

PITTSBURG, Pa., Feb. 19.—Capt. Fred C. Clarke, manager of the Pittsburg National League Baseball club, will enter the lists as a college coach and take charge of the Princeton university nine for two weeks commencing March 1. He will return and go South with the Pirates about March 14.

Schelbeck to Be Manager.

DETROIT, Mich., Feb. 19.—Frank Schelbeck, the old Milwaukee player, has decided that the time is ripe for him to break into the managerial game, and is looking about for a position. Schelbeck has applied for the position of manager of the Grand Rapids team in the Central league.

MURPHY IS ELECTED

St. Paul Lacrosse Club Names Him as President.

The annual meeting of the St. Paul Lacrosse club was held last evening in the parlors of the Clarendon hotel.

Plans for the entering of the team in the world's fair tournament at St.

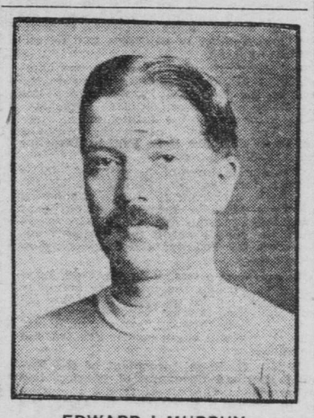

EDWARD J. MURPHY,
New President of the St. Paul Lacrosse Club.

Louis next year were discussed, and it was decided to enter the team as a candidate for United States championship honors. The probable opponents of St. Paul will be the Crescents of Brooklyn; the Calumets, of Chicago; the Bisons, of Buffalo, and the Detroit team. From present indications it looks as though the college teams will not compete.

It was decided to extend all aid possible to Minneapolis and Duluth, with a view to bringing those teams to a point where they could compete with some show of success with the local team.

Officers were elected for the ensuing year as follows: Honorary president, W. D. Stewart; patron, Lem Defiel; honorary vice presidents, Dr. E. H. Whitcomb, Dr. J. T. Christison and Paul Gotzian; president, E. J. Murphy; first vice president, W. J. Elliott; second vice president, Dr. E. J. Abbott; secretary, D. P. Whyte; treasurer, H. H. Chapman; captain, J. R. Brown; executive committee, George H. Kerwin, G. Armstrong, Hugo Schumacher; auditing committee, J. Richard Allen, L. H. R. Hansen, W. D. Stewart.

The outlook for next season is most promising. A number of players from the East have located in St. Paul during the winter, and in addition it is expected that the Victoria Hockey club as a body will amalgamate with the lacrosse club. The Victorias are composed of high school boys, who have jumped into the game of hockey within the last two years and swept everything before them. Lacrosse and hockey are kindred sports, and if the high school boys are as successful on the green sward as they have been on the ice, some of the old players are liable to be displaced. With the material at hand it is expected that there will be a second team in the field the coming season. Whether it will play as the St. Paul Juniors or form a second organization will develop later.

J. Malcolm Forbes Dead.

MILTON, Mass., Feb. 19.—J. Malcolm Forbes, widely known as a patron of light harness racing and as a yachtsman, died today at his residence here. Mr. Forbes had been suffering from an internal malady for about a week. Two operations performed as a last report failed.

Mr. Forbes was nearly sixty years of age. He was very wealthy and for many years was a heavy shareholder in the American Bell Telephone company and other properties.

As a horseman he was prominent both as an owner and breeder of famous racing stock and as a yachtsman he had actively participated in international cup races.

KILPATRICK TO BE DROPPED BY BADGERS

Wisconsin Students Hold Graduate Manager Responsible for Mistakes.

Special to The Globe.

MADISON, Wis., Feb. 19.—Because he has not developed champion track athletic teams for the University of Wisconsin and because the financial affairs of the Badger athletic association have not prospered, Graduate Manager Charles H. Kilpatrick will be released at the end of his contract period in June.

He is now the subject of a campaign among the students for the election of members of the board of directors of the athletic association who will pledge themselves to retire the manager.

The annual election of the members of the directors of the student athletic association will be held a week from Saturday and the issue in the election campaign is the graduate manager. It is charged that he has made a poor coach of the track teams of Wisconsin, never having won a championship in all the years he has been here; that he has made a bad financial manager, having run the association into debt for two notes of $1,000 each, and this condition prevailing at the close of the football season and before the heavy expenses of the year developed, at a time when the association ought to be out of debt and have plenty of money on hand for the track, crew and baseball department; that he has offended the alumni of the university who were accustomed to liberally support the crew; that he has employed favorites and incompetents in his department and has failed to keep a complete and satisfactory set of accounts.

Probably never before has so determined a campaign been made in the annual election. The friends of the manager are becoming aroused and will tomorrow begin to make a canvass of the students in favor of the election of a set of directors who will be favorable to Mr. Kilpatrick. The opposition is headed by Robert G. Stevenson, former captain of the crew, present vice president of the athletic association and one of the most popular students.

Other prominent opponents to the manager are Allyn C. Abbott, last fall captain of the football team; James McFarland, student manager of the football team, and George R. Keachie, assistant to the graduate manager. The latter two are candidates for the place of Mr. Kilpatrick. It pays a salary of $1,800 a year and other favors.

The friends of Manager Kilpatrick say the manager was not to blame for the financial failure of the football season; that Coach Curtis, who failed to develop a winning team, was to blame; that Manager Kilpatrick has never had the material to make a champion track team, and that the strictness of the faculty has operated against the plans of the manager.

One of the serious errors charged against Manager Kilpatrick is that he promised a great football game to the alumni of Milwaukee, who had for years generously made financial contributions to the university crew, and that he failed to deliver the Cream City game as promised. The game promised was the Thanksgiving day contest with Minnesota. Manager Kilpatrick, notwithstanding his promise of the game to Milwaukee and the decided preference of the Minnesota management for Milwaukee, kept the game at Madison. Thereupon the Milwaukee alumni became indifferent and now refuse to support the university crew. In consequence the Wisconsin oarsmen will probably not represent the West this year in the regatta on the Hudson river.

Otto Sieloff Knocked Out.

CHICAGO, Feb. 19.—Billy Mellody, of Boston, knocked out Otto Sieloff, of Chicago, in the fourth of a six-round contest tonight. The contest was fight, with Mellody having a decided advantage in every round.

Cremo

A cigar that is always the same in quality and price, 5 cents.

A smoke for particular smokers.

Largest Seller in the World.

The Band is the Smoker's Protection.

Cremo