THE GLOBE'S PAYING WANTS

For your troubles we've a cure,
That's both speedy, cheap and sure.
We can always drive your troubles from their haunts;
So if you'd adopt our plan,
Be you woman, child or man,
Just tell your troubles 'mongst Globe's paying wants.

"The Globe's Paying Wants"

20 WORDS 20 CENTS

LEAVE WITH ANY DRUGGIST OR 'PHONE 1065, EITHER LINE.

3

A Few of the Branch Offices Where Ads Are Received for "The Globe's Paying Wants"

CONGER BROS., Druggists, Selby avenue, corner St. Albans; 499 Selby avenue and 349 University avenue.
CAMPBELL BROS., Selby and Victoria.
S. H. REEVES, Druggist, Seven Corners.
L. J. ABERWALD, Druggist, Cor. Rice and Iglehart.
STRAIGHT BROS., Druggists, Rondo and Grotto streets.
SEVER WESTBY, Druggist, Maria avenue and East Third street.
W. A. FROST & CO., Druggists, Selby and Western avenues.
WALTER NELSON, Druggist, University avenue and Rice street.
RIETZKE & CO., Druggists, Selby and Western avenues.
A. & G. SCHUMACHER, Druggists, 490 West Seventh street.
J. W. NELSON, Dale and University.
C. T. HELLER, Colonnade, St. Peter and Tenth streets.
C. F. RUTHERFORD, St. Peter and Fourth streets.
J. P. JELINEK & CO., 961 West Seventh street.
W. K. COLLIER, East Seventh street, corner Sibley.
A. A. CAMPBELL, Louis and Rondo streets.
H. L. M'CALL, 483 Broadway.
DREIS PHARMACY, corner Ninth and St. Peter streets.
GEORGE C. DAVENPORT & CO., 973 East Seventh street.
H. W. DICKMAN, Druggist, 830 East Seventh street, corner Beech.
JOHN BODIN & CO., 881 Payne avenue.
B. A. TREAT, 442 Broadway.
P. H. MIDDENTS, 472 Wabasha.
M. S. COURTNEY, 478 Wabasha.
W. E. LOWE, Prescription Pharmacist, corner Twelfth and Robert streets.
J. A. BATTO, Druggist, 309 Jackson street.
A. H. SONNEN, Druggist, 574 Rice street.
L. H. LUEDERS, Pharmacist, 879 Rice.
WALTER NELSON, Druggist, 284 Rice, corner Summit.
WALTER NELSON, Druggist, 896 Rice street.
DR. MARKS, Pharmacy, 118 S. Wabasha.
HALL & KRAFT, Druggists, 428 S. Wabasha.
HANS MADSON, Druggist, 156 Concord.
ECLIPSE DRUG STORE, 113 S. Robert.
G. A. WOLFRUM, Druggist, 572 Kent.
D. C. KISSEL, Druggist, 561 Thomas.
S. LUEDERS, Druggist, Front and Gaultier streets.
A. L. WOOLSEY, Druggist, 301 N. Prior.
F. A. HOLCOMB, Druggist, 954 Payne avenue.
CENTRAL PHARMACY, Tenth and Wabasha.
EDMUND J. FUCHS, Druggist, 798 East Seventh.
E. E. KEIPER, Druggist, 450 South Robert.
G. F. UMLAND, Druggist, 441 University avenue.

DIED.

CREE—John Alexander, eldest son of Mr. and Mrs. John Cree, at the family home, 905 Woodbridge, Tuesday, March 1, at 5 p. m., aged forty years. Notice of funeral later.

DEFIEL—Andrew, at the residence of his son, F. A. Defiel, 214 Carroll street, Monday, Feb. 29, aged 66 years. Funeral from above residence Thursday, March 3, at 2 o'clock p. m. Services at St. Paul's church, corner Eleventh and Minnesota, at 2:30 o'clock.

KROHN—In St. Paul, Minn., March 2, 1904, at residence, 430 Thomas street, John Krohn, aged thirty-four years six months, beloved husband of Mrs. Margaret Krohn. Funeral Friday, 4th inst., at 2 p. m., from residence. Interment at German Lutheran cemetery. Bagar (Wis.) papers please copy.

NOTICE—J. F. TOSTEVIN & SON ARE offering special terms on monuments for spring setting.

REVOLUTION'S EMBERS SMOLDER STILL

Gen. Prym Makes Ricarte Lieutenant General of Northern Luzon.

WASHINGTON, D. C., March 2.—That the embers of revolution still smolder in the Philippines is suggested by a recent report to the war department from Gen. Wood that a rebel styling himself Gen. Prym has issued a commission to Ricarte as lieutenant general of Northern Luzon. Little is known here of Prym. Ricarte is an irreconcilable. His whereabouts are unknown, and the Philippine constabulary is looking for him.

"Had It In for Fred."

DES MOINES, Iowa, March 2.—"Bob" Alexander, colored, shot and instantly killed his brother Fred today. The two brothers quarreled fourteen years ago and Fred left home. He returned today and the quarrel was resumed. Alexander refuses to give reasons for the shooting other than that "he had it in for Fred, and that Fred had been warned."

ANNOUNCEMENTS.

DEPOSITS MADE ON OR BEFORE March 3 at The State Savings Bank, 4th and Minn. sts., will be entitled to 4 months interest July 1.
JUL. M. GOLDSMITH, Treasurer.

THE PARTNERSHIP HERETOFORE existing between E. Randall and A. M. Hull, doing business under the firm name of Silver Salt Company, is this day dissolved by mutual consent. A. M. Hull will continue the business, assuming all liabilities and to whom all accounts should be paid. (Signed) E. Randall, A. M. Hull.

NOTICE—ST. PAUL, MINN., FEB. 20, 1904—My wife, Katie Bohn Nadeau, having left my bed and board, I will no longer be responsible for her bills. Paul Nadeau, 63 East Sycamore st.

TO ALL WHOM IT MAY CONCERN — Notice is hereby given that Elizabeth Weinand, wife of the undersigned, has without just cause left the bed and board of the undersigned, and has departed from the domicile by him provided. Notice is further given that the undersigned will not pay or be in any way responsible for any accounts or debts of any nature which she may hereafter incur. March 2, 1904. Joseph H. Weinand, formerly residing at 1240 McMenemy st., now residing at 1239 Arkwright st., St. Paul, Minn.

VITAL STATISTICS.

Marriage Licenses.

Alfred E. Hess, Florence A. Turner.
Grenville W. Baker, Annie McMillan.
William Runkil, Lydia King.
Alexander J. Walker, Mrs. Etta M. Heath.

HOUSES FOR SALE.

THE VERY BEST BARGAINS IN TOWN in the line of houses for sale are always to be found under this classification of The Globe.

PRINTERS

A TRIAL MAIL ORDER WILL SHOW how quick, cheap and well we can do your printing. May we serve you? The Abbott Printing Co., Union blk., St. Paul.

When in doubt as to how your money should be invested, read "The Globe's Paying Wants."

WEAK MEN

The Greatest Specialist in the Northwest.

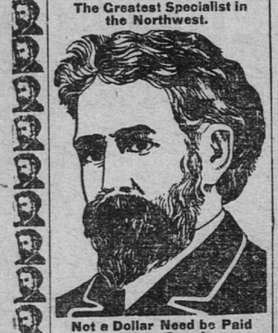

Not a Dollar Need be Paid Unless Cured.

With Nervous Debility Brought on by The Follies of Youth, Abuses, Excesses, Blood Poison, Private Diseases or Improper Treatment.

THIS IS HOW YOU FEEL

There is a pain across the small of your back; blue rings under your eyes; specks before your eyes; your sleep does not rest you; you get up in the morning feeling tired; your mind at times wanders; your memory is poor; you are losing flesh; hollow-eyed; whites of your eyes are yellow; hair falling out and has a dry, lifeless, dead appearance; you are fearful, always expecting the worst to happen; very nervous; you have bad dreams; start in your sleep and awake out of a dream very much frightened; stinging pain in the breast; no appetite; hate society; rather be alone. Do you know what causes you to feel like this? This condition will not improve of its own accord, but instead you will gradually get worse. Call on or write the Master Specialist at the Heidelberg Medical Institute, corner Fifth and Robert streets, St. Paul. He will guarantee to cure you, stop that drain upon your system and give back to you your manhood. Consultation and examination free, and not a dollar need be paid for medicine or treatment if you fail to get cured. Everything strictly confidential. Every train brings some man from a distance to be cured. Railroad fare deducted for out-of-town patients coming to the city.

SECRET DISEASES Varicocele, Rupture, Night Losses, Sexual Weakness, Enlarged Prostate, Dwarfed Organs, Stricture, Gonorrhoea, Blood Poison (Syphilis), and all diseases of a private nature for which you dislike to go to your family doctor. $10 X-Ray Examination free.

Write People who live in outside towns and in the country should write for examination, advice and our 200-page book Free. Many cases can be cured by home treatment.

HEIDELBERG MEDICAL INSTITUTE
Cor. Fifth and Robert Sts., ST. PAUL, MINN.
Hours—8 a. m. to 8 p. m. Sundays—9 a. m. to 1 p. m.

VIM VIGOR VITALITY FOR MEN

Mormon Bishops' Pills have been in use over 50 years by the leaders of the Mormon Church and their followers. Positively cures the worst cases in old and young arising from effects of self-abuse, dissipation, excesses, or cigarette smoking. Cures Lost Manhood, Impotency, Lost Power, Night-Losses, Spermatorrhoea Insomnia, Pains in Back, Evil Desires, Seminal Emissions, Lame Back, Nervous Debility, Headache, Unfitness to Marry, Loss of Semen, Varicocele, or Constipation, Stops Prematureness, Stops Nervous Twitching of Eyelids. Effects are immediate. Impart vigor and potency to every function. Don't get despondent, a cure is at hand. Restores small, undeveloped organs. Stimulates the brain and nerve centers. 500 a box, 6 for $2.50 by mail. A written guarantee to cure or money refunded, with 6 boxes. Circulars free. Address, Bishop Remedy Co., San Francisco, Cal. 50 CENTS

For sale by F. M. Parker, Druggist, Fifth and Wabasha Sts., St. Paul, Minn.

HELP WANTED—MALE.

WANTED — ENERGETIC MAN TO travel in Minnesota for manufacturer; $18 per week and expenses; salary paid weekly; expenses advanced; splendid chance for advancement. Advertising Dept., 702 Star Bldg., Chicago.

WANTED—AN A-1 COLLECTOR, WHO is well acquainted in city; steady position to right party. Address at once, stating lowest salary to start, and give references. W 123, Globe.

WANTED—GORDON PRESSMAN. Abbott Printing Co.

WE HAVE ALWAYS ON OUR LIST good bookkeepers and stenographers. Western Information and Distributing Bureau, 66 Court block, St. Paul, Minn.

KLOX KLEANED FREE. WATCHES cleaned 50c. Stone's School of Watchmaking, 902 Globe Bldg.

WANTED—MEN OUT OF EMPLOYMENT in St. Paul and vicinity to read this page every day for the profitable situations that are offered.

WE HAVE ALWAYS ON OUR LIST good bookkeepers, stenographers and clerical help. Endicott Clerical Employment Bureau, 244 Endicott building.

A PLEASANT SMILE, CIGARS AND music at Bennie's, Fifth and Wabasha.

HELP WANTED FEMALE.

WANTED—A COMPANION BY ELDERly lady; a girl between 18 and 25; a good home. Call today between 10 and 11; please meet at Bradley street station. Mrs. Smith.

WANTED—A GOOD GIRL FOR GENeral housework at 593 Iglehart st.

WANTED — A GOOD DRESSMAKER, capable of managing a shop. We have an excellent location and a good opportunity for a capable party to make money. Correspondence solicited. Itasca Mercantile Co., Grand Rapids, Minn.

WANTED—NURSE; A NEAT, COMPEtent young girl, with reference, to care for boy two and a half years old. Apply 676 Summit av., Flat 10.

KLOX KLEANED FREE; WATCHES cleaned 50c. Stone's School of Watchmaking, 902 Globe Bldg.

WANTED—YOUNG GIRLS AND WOMen who are seeking employment to realize that they can best secure situations through reading the Help Wanted columns of The Globe daily.

FARM LANDS.

$3.50 TO $4 PER ACRE, GOOD SOIL, level, well watered; near railroads; equaling 25c per 1,000 feet for standing pine; 60,000,000 feet, divided to suit. This offer good for thirty days.
$6.25 PER ACRE, GOOD PRAIRIE lands; $1 per acre down.
IMPROVED MINNESOTA FARMS IN 80, 160 and 320 acres, at $25 to $35 per acre; one-third down; ready to sow this spring; 75 miles west of Minneapolis.
J. S. SMEDBERG,
617 Phoenix Bldg., Minneapolis.

CONTRACT WORK.

Grading Alley in Block 28, Merriam's Rearrangement of Merriam Park.

Office of the Board of Public Works,
City of St. Paul, Minn., March 2, 1904.
Sealed bids will be received by the Board of Public Works in and for the corporation of the City of St. Paul, Minnesota, at their office in said city, until 2 p. m. on the 14th day of March, A. D. 1904, for the grading of the alley in block 28, of Merriam's Rearrangement of Merriam Park, in said city, according to plans and specifications on file in the office of said Board.
A bond with at least two (2) sureties in a sum of at least twenty (20) per cent or a certified check on a bank of St. Paul in a sum of at least ten (10) per cent of the gross amount bid, must accompany each bid. Said check shall be made payable to the Clerk of said Board.
The said Board reserves the right to reject any and all bids.
JOHN S. GRODE,
President.
Official: R. L. GORMAN,
Clerk Board of Public Works.
March 3-1904-10t

Bids for School Building at North Saint Paul, Minnesota.

By order of the Board of Education of North Saint Paul, Minnesota, notice is hereby given that there will be received up to seven (7) o'clock Wednesday evening, March 16, 1904, by said Board, at North St. Paul, Minnesota, sealed, written bids for the erection of a school building, according to the plans and specifications therefor, now on file with the architect, A. F. Gauger, 503 Bank of Minnesota Building, Sixth and Jackson streets, St. Paul, Minnesota.
A surety company bond or certified check of 10 per cent of the bid to accompany the same as a guarantee that the successful bidder will enter into the contract according to his proposal, and said Board of Education reserves the right to accept or reject any or all proposals.
F. W. GOSEWISCH,
Clerk.
North St. Paul, Minn., March 2, 1904.

APPEAL NOTICE.

Assessment for an Easement for Slopes on Albert Street, from Portland Avenue to Grand Avenue.

Office of the Board of Public Works,
City of St. Paul, Minn., March 2, 1904.
Notice is hereby given that the assessment of benefits, damages, costs and expenses arising from condemning and taking an easement on the land abutting upon Albert street, from Portland avenue to Grand avenue, for slopes for cuts and fills necessary in grading said Albert street between said points, in the City of St. Paul, Minnesota, has been completed and entered of record by the Board of Public Works in and for said city, and that said assessment was confirmed by said Board on the 29th day of February, A. D. 1904.
JOHN S. GRODE,
President.
Official: R. L. GORMAN,
Clerk Board of Public Works.
Mch3-1904-1t

APPEAL NOTICE.

Assessment for an Easement for Slopes on Capitol Boulevard From Como Avenue to Arch Street.

Office of the Board of Public Works,
City of St. Paul, Minn., March 2, 1904.
Notice is hereby given that the assessment of benefits, damages, costs and expenses arising from condemning and taking an easement on the land abutting upon Capitol boulevard, from Como avenue to Arch street, for slopes for cuts and fills necessary in grading said Capitol boulevard between said points, in the City of St. Paul, Minnesota, has been completed and entered of record by the Board of Public Works in and for said city, and that said assessment was confirmed by said Board on the 29th day of February, A. D. 1904.
JOHN S. GRODE,
President.
Official: R. L. GORMAN,
Clerk Board of Public Works.
Mch3-1904-1t

APPEAL NOTICE.

Assessment for an Easement for Slopes on Alley in Block 28, Merriam's Rearrangement of Merriam Park.

Office of the Board of Public Works,
City of St. Paul, Minn., March 2, 1904.
Notice is hereby given that the assessment of benefits, damages, costs and expenses arising from condemning and taking an easement on the land abutting upon the alley in block 28, Merriam's Rearrangement of Merriam Park, for slopes for cuts and fills necessary in grading said alley in said block, in the City of St. Paul, Minnesota, has been completed and entered of record by the Board of Public Works in and for said city, and that said assessment was confirmed by said Board on the 29th day of February, A. D. 1904.
JOHN S. GRODE,
President.
Official: R. L. GORMAN,
Clerk Board of Public Works.
Mch3-1904-1t

SITUATIONS WANTED MALE.

SITUATION WANTED AS BOOKKEEPER or general office work by a man who has several years' experience; will give $25.00 to party securing same for me. W. G. Avery, Gen. Del. P. O.

WANTED—POSITION AS STENOGrapher or office assistant; four years' experience. Address Stenographer, 456 Pleasant av.

A YOUNG MAN OF EIGHTEEN DEsires work of some kind. Address R. M., 892 Euclid st.

A YOUNG MAN OF SIXTEEN WOULD like to learn a trade of some kind. Call or write T. J., 878 Conway st.

A YOUNG MAN OF EIGHTEEN DEsires work of any kind; has experience in plumbing. Call or write to P. C., 1168 Hastings av., St. Paul, Minn.

COACHMAN DESIRES POSITION IN private family; thoroughly competent and can furnish excellent city references. 336 East Seventh st., Room 1.

YOUNG MARRIED MAN WANTS work of some kind. W. F., 81 West Tenth st.

AN ELDERLY MAN, TRUSTWORTHY round the house, wants a place; is willing working man. Please call for John Benson, care Yandel Bros., cor. Seventh and Rosabel.

A STRONG BOY OF SEVENTEEN would like work of some kind. Address 995 Euclid st.

A YOUNG MAN, AGED TWENTY-TWO, would like work of any kind; is willing to go to work at once. Address F. P., 563 Dale st., city.

A STRONG BOY OF SIXTEEN would like work of any kind. Call or write F. J., 477 Mendota st.

YOUNG MARRIED MAN WOULD LIKE position of any kind; handy with woodworking tools. W. S., 81 West Tenth st.

MAN WANTS WORK AS ENGINEER, fireman or janitor; good references; Address L. A. Burow, Care General Delivery, City.

A YOUNG MAN OF 23 WOULD LIKE work as fireman or engineer; can furnish good references. Address F. W. S., 258 Morton st., City.

A YOUNG MAN OF EIGHTEEN WOULD like work of any kind; has experience in plumbing; has good references. Address P. C., 1168 Hastings av., St. Paul, Minn.

A YOUNG MAN OF 17 WANTS WORK of some kind. Pat Larkin, 930 East Third st., city.

FOR SALE.

FOR SALE—EMPRESS COUCH, NEW; good bedroom set, $7; mattress, half price; wood stove, $1; carpets, chairs, at reduced price. 772 Hague av.

IF YOU WANT TO PURCHASE A GOOD thing, or if you have a good thing for sale, no matter what it is, you will accomplish what you seek through the use of The Globe columns.

GOOD SHINGLES, $1.40; LATH, $3; boards, $10 to $14; 6-inch dressed and matched, $14; 2x4's and wider, $12; tar paper, 75c; doors, windows. N. W. Lumber and Wrecking Co., Broadway & 14th, University & Dale. 730 W. 7th.

INSTRUCTION.

THOROUGHLY COMPETENT TEACHer wishes pupils in shorthand, typewriting, bookkeeping, common branches; day session $5 month, evenings $3. Address Box 58, Postoffice.

CONTRACT WORK.

Grading and Boulevarding McLean Street, From Bates to Maria Avenue.

Office of the Board of Public Works,
City of St. Paul, Minn., Feb. 23, 1904.
Sealed bids will be received by the Board of Public Works in and for the corporation of the City of St. Paul, Minnesota, at their office in said city, until 2 p. m. on the seventh (7th) day of March, A. D. 1904, for the grading, curbing, filling, leveling and improving McLean street, from Bates avenue to Maria avenue, in said city, according to plans and specifications on file in the office of said Board.
A bond with at least two (2) sureties in a sum of at least twenty (20) per cent or a certified check on a bank of St. Paul in a sum of at least ten (10) per cent of the gross amount bid, must accompany each bid. Said check shall be made payable to the Clerk of said Board.
The said Board reserves the right to reject any and all bids.
JOHN S. GRODE,
President.
Official: R. L. GORMAN,
Clerk Board of Public Works.
Feb 24-1904-10t

CONTRACT WORK.

Sewer on Oneida Street, From Jefferson Avenue to Grace Street.

Office of the Board of Public Works,
City of St. Paul, Minn., Feb. 23, 1904.
Sealed bids will be received by the Board of Public Works in and for the corporation of the City of St. Paul, Minnesota, at their office in said city, until 2 p. m. on the seventh (7th) day of March, A. D. 1904, for the construction of a sewer on Oneida street, from Jefferson avenue to Grace street, in said city, according to plans and specifications on file in the office of said Board.
A bond with at least two (2) sureties in a sum of at least twenty (20) per cent or a certified check on a bank of St. Paul in a sum of at least ten (10) per cent of the gross amount bid, must accompany each bid. Said check shall be made payable to the Clerk of said Board.
The said Board resevres the right to reject any and all bids.
JOHN S. GRODE,
President.
Official: R. L. GORMAN,
Clerk Board of Public Works.
Feb 24-1904-10t

CONTRACT WORK.

Grading Alley in Block 5, Merriam Park Second Addition.

Office of the Board of Public Works,
City of St. Paul, Minn., Feb. 27, 1904.
Sealed bids will be received by the Board of Public Works in and for the corporation of the City of St. Paul, Minnesota, at their office in said city, until 2 p. m. on the 14th day of March, A. D. 1904, for grading the alley in block five (5), Merriam Park Second Addition, in said city, according to plans and specifications on file in the office of said Board.
A bond with at least two (2) sureties in a sum of at least twenty (20) per cent or a certified check on a bank of St. Paul, in a sum of at least ten (10) per cent of the gross amount bid, must accompany each bid. Said check shall be made payable to the Clerk of said Board.
The said Board reserves the right to reject any and all bids.
JOHN S. GRODE,
President.
Official: R. L. GORMAN,
Clerk Board of Public Works.
March 1-1904-10t.

CONTRACT WORK.

Sewer on Hamline Avenue, From Summit Avenue to Grand Avenue.

Office of the Board of Public Works,
City of St. Paul, Minn., March 2, 1904.
Sealed bids will be received by the Board of Public Works in and for the corporation of the City of St. Paul, Minnesota, at their office in said city, until 2 p. m. on the 14th day of March, A. D. 1904, for the construction of a sewer on Hamline avenue, from Summit avenue to Grand avenue, in said city, according to plans and specifications on file in the office of said Board.
A bond with at least two (2) sureties in a sum of at least twenty (20) per cent or a certified check on a bank of St. Paul in a sum of at least ten (10) per cent of the gross amount bid, must accompany each bid. Said check shall be made payable to the Clerk of said Board.
The said Board reserves the right to reject any and all bids.
JOHN S. GRODE,
President.
Official: R. L. GORMAN,
Clerk Board of Public Works.
March 2-1904-10t

SITUATIONS WANTED FEMALE.

DRESSMAKER WANTS WORK IN families; $1 per day. 552 Temperance st.

WOULD LIKE A PLACE TO KEEP house; any kind of work; can give references by dozen. Call or address 24½ West Third st., Room 19.

SITUATION WANTED BY A COMPEtent woman to take care of confinement cases, or any kind of sickness. 426 Bethel Hotel.

TWO GIRLS WANT WORK AT ONCE; one will do dining room work, other do chamber work. 188 West Custer st.

A LADY WOULD LIKE WORK BY THE day washing, ironing or cleaning. Address 550 Wabasha st.

NEAT GIRL WANTS HOUSEWORK IN a small family of adults. I am a good plain cook. Address O 182, Globe.

A LONG-HAND POSITION WITH REliable firm by lady thoroughly experienced in all kinds of office work; good references. Miss M., 133 Iglehart.

COMPETENT STENOGRAPHER DEsires position; has had experience in all lines of office work. Address O 184, Globe.

WHEN YOU WANT GIRLS FOR HOtels in town or out call on Twin City; I have cooks, diningroom girls, houseworkers. 308 Cedar and Seventh sts.

WANTED — SITUATIONS BY TWO sisters, aged 19 years and 20 years, as clerks or dining room girls. Address Misses Cecelia and Georgie Miller, General Delivery, St. Paul.

AN AMERICAN WOMAN, FAIR WRITer and good speller, would like copying to do; would work evenings. Address Miss Johnson, 388 Rice st.

WANTED—BY MIDDLE-AGED AMERican widow, a position as housekeeper for bachelor or widower; no small children; farm preferred. Address 667 East Third st., St. Paul, Minn.

A LADY STENOGRAPHER JUST FROM school desires a place to work for practice for a short time. Address L. J., 368 Wabasha st.

A YOUNG LADY JUST FROM SCHOOL desires a position as stenographer; experience more of an object than salary. Address M. H., 397 Grove st.

A NEAT AND RELIABLE GIRL DEsires place in a small family to do housework. Call or address Miss Benson, 857 East Sixth st.

WANTED—TO GO OUT IN PRIVATE families by the day, washing, ironing and housecleaning; also cleaning offices. Address M, 259 West Fifth st.

SWEDISH GIRL WANTS HOUSEWORK in family of two, or second work with very nice family. Apply at 435 Jackson. A. Nilson.

I WANT A PLACE TO WORK FOR MY room and board; work part of the time; woman about fifty years. Address L. Tveiss, 403 Smith av.

GIRL WANTS A GOOD PLACE FOR housework; good cook; won't work for small pay. Call or address Janitor, 300 Nelson av.

COMPETENT BOOKKEEPER DESIRES position; trustworthy and willing to work. K., 297 Thomas.

SITUATION WANTED OF ANY KIND by lady with child two years old; more of a home than anything; wages no object. 19 West Tenth st.

LADY STENOGRAPHER WITH COLlege education would like position in or out of the city; will assist in bookkeeping. Address Stenographer, 189 Aurora av.

CONTRACT WORK.

Sewer on George Street, From 50 Feet East of Livingston to Goff Avenue.

Office of the Board of Public Works,
City of St. Paul, Minn., Feb. 23, 1904.
Sealed bids will be received by the Board of Public Works in and for the corporation of the City of St. Paul, Minnesota, at their office in said city, until 2 p. m. on the seventh (7th) day of March, A. L. 1904, for the construction of a sewer on George street, from a point 50 feet east of Livingston avenue to Goff avenue, in said city, according to plans and specifications on file in the office of said Board.
A bond with at least two (2) sureties in a sum of at least twenty (20) per cent or a certified check on a bank of St. Paul in a sum of at least ten (10) per cent of the gross amount bid, must accompany each bid. Said check shall be made payable to the Clerk of said Board.
The said Board reserves the right to reject any and all bids.
JOHN S. GRODE,
President.
Official: R. L. GORMAN,
Clerk Board of Public Works.
Feb 24-1904-10t

CONTRACT WORK.

Sewer on State Street, Fairfield and Indiana Avenues.

Office of the Board of Public Works,
City of St. Paul, Minn., Feb. 27, 1904.
Sealed bids will be received by the Board of Public Works in and for the corporation of the City of St. Paul, Minnesota, at their office in said city, until 2 p. m. on the 14th day of March, A. D. 1904, for the construction of a sewer on State street, from the Mississippi river to Indiana avenue; on Fairfield avenue, from Eaton avenue to State street, and on Indiana avenue, from Eaton avenue to State street, in said city, according to plans and specifications on file in the office of said Board.
A bond with at least two (2) sureties in a sum of at least twenty (20) per cent or a certified check on a bank of St. Paul, in a sum of at least ten (10) per cent of the gross amount bid, must accompany each bid. Said check shall be made payable to the Clerk of said Board.
The said Board reserves the right to reject any and all bids.
JOHN S. GRODE,
President.
Official: R. L. GORMAN,
Clerk Board of Public Works.
March 1-1904-10t.

CONTRACT WORK.

Grading Jay Street, From Aurora Avenue to University Avenue.

Office of the Board of Public Works,
City of St. Paul, Minn., Feb. 20, 1904.
Sealed bids will be received by the Board of Public Works in and for the corporation of the City of St. Paul, Minnesota, at their office in said city, until 2 p. m. on the 7th day of March, A. D. 1904, for the grading of Jay street, from Aurora avenue to University avenue, in said city, according to plans and specifications on file in the office of said Board.
A bond with at least two (2) sureties in a sum of at least twenty (20) per cent, or a certified check on a bank of St. Paul in a sum of at least ten (10) per cent of the gross amount bid, must accompany each bid. Said check shall be made payable to the Clerk of said Board.
The said Board reserves the right to reject any and all bids.
JOHN S. GRODE,
President.
Official: R. L. GORMAN,
Clerk Board of Public Works.
Feb. 24-1904-10t.

PROCEEDINGS IN BANKRUPTCY.

DISTRICT COURT OF THE UNITED States, District of Minnesota, Third Division.
In the Matter of Hubert F. Hoen, Bankrupt, in Bankruptcy.
NOTICE TO CREDITORS OF FIRST MEETING.
To the creditors of Hubert F. Hoen, of Saint Paul, in the County of Ramsey and in said District, Bankrupt.
Notice is hereby given that on the 15th day of February, A. D. 1904, said Hubert F. Hoen was duly adjudged a bankrupt, and that the first meeting of creditors will be held in Room 710, Manhattan Bldg., St. Paul, Minn., on the 11th day of March, A. D. 1904, at 3 o'clock in the afternoon, at which time and place said creditors may attend, prove their claims, appoint a trustee, examine the bankrupt and transact such other business as may properly come before said meeting.
Dated March 1, 1904.
MICHAEL DORAN JR.,
Referee in Bankruptcy.
W. T. Goddard, Attorney for Bankrupt, Nat. Ger. Am. Bank Bldg., St. Paul, Minn.

BUSINESS PERSONALS.

DR. LINDSAY & CO., SPECIALISTS, 344 Cedar st.; safe, sure and confidential.

LADIES IN TROUBLE CALL OR write Dr. Bly, 27 Fourth st. south, Minneapolis. New books, 25c.

YOU CAN FACE THE DUTIES OF LIFE with greater determination when filled with energy and vigor. Try Reeves' Iron Pills. Druggist, Seven Corners. Money cheerfully refunded.

FEMALE DISEASES CURED—IRREGular menstruation quickly cured; forty years' experience; office open from 9 a. m. till 10 p. m. Dr. Wheeler, Globe Bldg., Minneapolis. T. C. 335; good home for patents.

NELLIE MAY WILLIAMS WOULD like to know the address of her mother, Mrs. Lucinda Williams Smith. Address 137 West Seventh st., St. Paul.

FINANCIAL.

SHORT LOANS AT LOWEST RATES on easy payment plan. Furniture, Pianos, Etc. 730, Globe Bldg.

5 AND 6 PER CENT MONEY TO LOAN on improved property in St. Paul and Minneapolis. V. C. Gilman, Germania Life bldg.

LOANS TO SALARIED PEOPLE WITHout mortgage or indorser. Only security your name. Others on household furniture, pianos, etc., without removal from your possession. Minnesota Mortgage Loan Co., 316-317 Pioneer Press bldg.

IMPROVED FARM HOMES.

IMPROVED FARM HOMES FOR LAboring men and renters, in forty-acre tracts or more, with good house, all complete and ready to move into; all hardwood timber land, on good public roads, near schools, churches and creameries; good neighbors; near a town having a population of 2,000; only fifty to sixty miles from St. Paul and Minneapolis; price, $5 to $15 per acre; terms, $1.50 per acre cash, balance on long time at a low rate of interest; for maps and further information address Uecke's Land Agency, Cumberland, Wis.

MASSAGE.

THE BAKING PROCESS—MASSAGE tonic and magnetic treatments. Dr. Helen Petersen, 310 Phoenix Bldg.

MASSAGE GIVEN BY MAY BURNS—Room 1, 159 West Seventh; hours 9 to 6.

HOUSES FOR RENT.

KLOX KLEANED FREE; WATCHES cleaned 50c. Stone's School of Watchmaking, 902 Globe Bldg.

STORAGE.

COLLECTIVE CARS OF HOUSEHOLD goods for the Pacific coast; big saving in freight; see us before shipping. Boyd Transfer and Storage Company, 46 S. Third st., Minneapolis.

BUSINESS CHANCES.

BUYERS AND SELLERS LOCATED AT once for any business. Call and see our large list. Lands for sale in five states. National Real Estate Co., 803-803A New York Life Bldg., St. Paul, Minn.

WE CAN SELL YOUR BUSINESS FOR cash, no matter where located; for quick sale send description and price. Phillips, Pioneer Press Bldg., St. Paul.

PATENT ATTORNEYS.

WILLIAMSON & MERCHANT (JAMES F. Williamson and Frank D. Merchant), Patent attorneys and solicitors. Main office, 920-935 Guaranty Loan Bldg., Minneapolis, Minn.; branch room 52, McGill Bldg., Washington, D. C.

PATENTS PROMPTLY OBTAINED, bought, sold and manufactured; 25 years established; unexcelled reputation; inventors' book free. American Patent Market, St. Paul, Minn.

LOST AND FOUND.

PASSBOOK LOST — MARCH 2, 1904, Passbook No. 22217 of The State Savings bank. Finder is requested to leave same at the bank; if book is not presented within four weeks it will be canceled. J. M. Goldsmith, Treasurer.

CONTRACT WORK.

Sewer on Pleasant Avenue, From St. Albans Street to Oakland Avenue.

Office of the Board of Public Works,
City of St. Paul, Minn., March 2, 1904.
Sealed bids will be received by the Board of Public Works in and for the corporation of the City of St. Paul, Minnesota, at their office in said city, until 2 p. m. on the 14th day of March, A. D. 1904, for the construction of a sewer on Pleasant avenue, from St. Albans street to a connection with the sewer on Oakland avenue at the intersection of Pleasant, Goodrich and Oakland avenues, in said city, according to plans and specifications on file in the office of said Board.
A bond with at least two (2) sureties in a sum of at least twenty (20) per cent or a certified check on a bank of St. Paul in a sum of at least ten (10) per cent of the gross amount bid, must accompany each bid. Said check shall be made payable to the Clerk of said Board.
The said Board reserves the right to reject any and all bids.
JOHN S. GRODE,
President.
Official: R. L. GORMAN,
Clerk Board of Public Works.
March 3-1904-10t

TRAVELERS' GUIDE.

NORTH-WESTERN LINE
C. ST. P. M. & O. RY.
Office: 396 Robert St. 'Phone 480.

*Ex. Sun. Others Daily.	LEAVE.	ARRIVE
Chicago, Mil., Madison	8:30 am	9:50 pm
Chicago "Fast Mail"	6:35 pm	9:25 am
NORTHWESTERN LIMITED	8:35 pm	7:20 am
Chicago, Mil., Madison		
Chicago "Atlantic Express"	10:50 pm	4:45 pm
Duluth, Superior, Ashland	*8:10 am	*4:25 pm
TWILIGHT LIMITED	4:30 pm	9:00 pm
Duluth, Superior, Ashland		
Elmore, Algona, Des Moines	*7:40 am	*7:40 pm
Elmore, Algona, Des Moines	8:00 pm	8:00 am
New Ulm, Tracy, Watertown	9:35 am	7:40 pm
Su. City, Omaha, Black Hills	*7:40 am	7:35 am
Su. City, Omaha, Kan. City	9:35 am	7:40 pm
Watertown, Huron, Redfield	9.05 pm	8:00 am
Worthingtn, Mitchell, SuFalls	9:05 pm	8:00 am
OMAHA LIMITED	8:00 pm	7:35 am
Su. City, Omaha, Colorado		
Su. City, Omaha, Kansas City	9:05 pm	7:35 am

Rock Island System
Ticket Office, 6th and Robert. Both Phones No. 121.

All Trains Daily.	Leave St. Paul	Arrive St. Paul
Quincy, Hannibal, St. Louis	2:45am	4:20pm
Quincy, Hannibal, St. Louis	7:35pm	8:00am
Chicago, Davenport and Peoria	7:35pm	8:00am
Northfield, Faribault, Owatonna	9:45am	4:20pm
Albert Lea, Waterloo, Cedar Rapids	7:35pm	8:00am

Minneapolis and St. Louis R. R. Co.
Office 345 Robert. Union Depot.
Telephone Calls—661 N. W.—690 T. C.

Leave	†Ex. Sunday.	*Daily	Arrive
†8.20 am	Watertown and Storm Lake		†5.55 pm
†9.00 am	Omaha and Des Moines		†7.50 pm
*4.55 pm	Estherville and Madison		*9.50 am
*7.10 pm	The North Star Limited to Chicago, St. Louis & Peoria		*8.50 am
*8.00 pm	Omaha&Des Moines (Limited)		*8.00 am

C. B. & Q. R. R.
Burlington Route
BOTH PHONES MAIN 1266
TICKET OFFICE: COR. FIFTH AND ROBERT

Leave	All Trains Daily	Arrive
8 05 a.m	Winona, La Crosse, Dubuque, Chicago, St. Louis	12 45 p.m
8 40 p.m	"CHICAGO LIMITED"	7 30 a.m
8 40 p.m	Winona, La Crosse, Dubuque, Chicago, St. Louis	7 20 a.m

BUSINESS PERSONALS.

A CHICKERING SQUARE, ONLY $25; sweet tone; would do for beginner to learn on.
S. W. RAUDENBUSH & CO.,
Sixth and St. Peter.

A BEAUTIFUL WHEELOCK PIANO, refinished like new; cost $350; only $178 if taken at once.
S. W. RAUDENBUSH & CO.,
Sixth and St. Peter.

STEINWAY SQUARE, $95; FULL SIZE, carved legs, four round corners, nice tone, easy action; terms, $5 monthly; only $95, at Howard, Farwell & Co.'s, 20-24 West Fifth st.

KELLER BROS. UPRIGHT $178 (USED), large size, beautiful walnut case, mellow tone, respon