Northwest News

HE PROVES A BIRD ON RIFLE RANGES

Sergeant of Third Regiment Makes Best Score Lakeview Ever Knew

Special to The Globe

CAMP LAKEVIEW, Minn., July 11.—Maj. Gerlach inspected Companies D and F this morning. In the afternoon Companies B, C and E were inspected. Although quite warm, the weather was ideal for camp work. Tomorrow Companies H and I will receive inspection. This will complete the inspection of the regiment.

Sergeant Bird, of the Third regiment, gave one of the most remarkable exhibitions of marksmanship ever seen on this range. Out of eleven shots from the 200-yard range he made eleven straight bull'seyes. This score was made by offhand shooting, no rest being used. The target was the regular size used on the 200 and 300 yard range, having a six-inch elliptical bull'seye. This afternoon the pickups will shoot from the 500 and 600 yard range, completing the test of the regiment for the class of marksmen. Tomorrow those who have qualified by making the required score of 98 or better on the three ranges will enter the test for sharpshooters beginning the rapid fire and skirmish work. On Wednesday they will score from the 1,000-yard range. Dress parade will be held this evening.

Guard detail for tomorrow: Officer of the day, Capt. Luers, Company I; senior officer of the guard, Lieut. Albert Mohn, Company F; junior officer of the guard, Lieut. Frank Stolz, Company A.

SYMPATHETIC STRIKE IS DISCOUNTENANCED

President of Longshoremen Uses Very Emphatic Language

MILWAUKEE, Wis., July 11.—Longshoremen to the number of 150 from throughout the United States and Canada attended the opening session of the Longshoremen, Marine and Transport Workers' association today. Plans were discussed for uniting all longshoremen, in whatever department of the marine service and under whatever flag. President D. J. Keefe, in his annual address tonight, said:

"Sympathetic strikes should never be countenanced or sanctioned by this organization. We may give our moral support or we may lend financial assistance where the same may be merited and the cause found worthy. But our honor and integrity as an organization is bound up in our contracts and agreements, and our very manhood is at stake. To violate these agreements and contracts by a sympathetic strike would be suicide and dishonor. Public sentiment says that arbitration is the most equitable medium for the solution of differences and disagreements between industrial forces.

"It is a common and dangerous error of a portion of the public and some of our members to believe that we must have a law to govern all our relations with our fellow men. The clamor of compulsory arbitration is not the desire of any laborer who may have given the matter a moment's consideration. No friend of organized labor can long regard compulsory arbitration other than a two-edged sword. The many injunctions of late by federal judges are but so many straws indicating how labor would fare with compulsory law. Until the spirit of justice and equity is more manifest in the courts of law, we of the labor movement can have no confidence in governmental arbitration compulsory or otherwise."

President Keefe advocated the organization of a federation of maritime workers.

ZELLAR FINISHES UP THE TRAGEDY

Having Killed His Wife and Father-in-Law, He Carves Himself

OMAHA, Neb., July 11.—W. M. Zellar, who last Saturday killed his wife and her father, J. R. Burkamp, was captured by the police today. He had returned to his home, where officers were on watch for him. Zellar fled when discovered and, on finding himself closely pursued, drew a large knife and slashed himself across the breast, inflicting probably fatal wounds.

Zellar stabbed his wife to death and clubbed his father-in-law Saturday as the result of a family quarrel.

BOY IS SHOT WHILE HELPING HIS MOTHER

Woman Is Bitten by a Dog and Her Husband Shoots Wildly

Special to The Globe

CHIPPEWA FALLS, Wis., July 11.—Mrs. Charles Deunow, while caressing a dog today, had one hand severely bitten and her arm lacerated. Her cries brought her husband, who ran to the house and brought a shotgun. While firing, his son came to assist his mother, and received most of the contents of the gun in his face, partially destroying the eyesight.

SHOOTS AND KILLS HIS SWEETHEART

Anna Underasky Refused to Marry Desperate Young Man

HOCKING, Iowa, July 11.—James Vogel, aged eighteen, today shot his fifteen-year-old sweetheart, Anna Underasky, five times with a revolver, causing instant death. This was because the girl refused to marry him. He was found hiding in a hay stack and placed in jail.

Loses Family on the Norge

BARRON, Wis., July 11.—John Vik, of Dallas, lost his entire family on the Norge—his wife, thirty-six; John, thirteen; Helga, eleven; Hans, ten; Albin, eight; Thorolf, six, and Selma, four years. The father and husband is nearly distracted, and it is feared he will go insane. He had been in this country about eighteen months, had worked hard and saved $500. He had recently rented a farm for five years, had his house furnished, and was anxiously looking forward to the short time when he would once more be happily united with his family.

Hair Escaping?

No wonder. Your hair is starving. Feed it before it all leaves you. Then you can keep what you have and add greatly to it. Ayer's Hair Vigor is a hair-food. It stops falling of the hair, makes the hair grow, and always restores color to gray hair.

"One year ago today I had not one single hair on my head, and today I have as fine a growth of hair as any young man in my town, and just three bottles of Ayer's Hair Vigor did it."
—Arthur B. Ackley, E. Machias, Me.

$1.00. All druggists. J. C. AYER CO., Lowell, Mass.

LIFE SAVED BY SWAMP-ROOT.

The Wonderful Kidney, Liver and Bladder Remedy.

SAMPLE BOTTLE SENT FREE BY MAIL

Swamp-Root, discovered by the eminent kidney and bladder specialist, promptly cures kidney, liver, bladder and uric acid troubles.

Some of the early symptoms of weak kidneys are pain or dull ache in the back, rheumatism, dizziness, headache, nervousness, catarrh of the bladder, gravel or calculi, bloating, sallow complexion, puffy or dark circles under the eyes, suppression of urine, or compelled to pass water often day and night.

The mild and extraordinary effect of the world-famous kidney remedy, Dr. Kilmer's Swamp-Root, is soon realized. It stands the highest for its wonderful cures of the most distressing cases. If you need a medicine you should have the best.

Swamp-Root is not recommended for everything, but if you have kidney, liver, bladder or uric acid trouble you will find it just the remedy you need.

Sold by druggists in fifty-cent and one-dollar sizes. You may have a sample bottle of Dr. Kilmer's Swamp-Root and a pamphlet that tells all about it, including many of the thousands of letters received from sufferers cured, both sent free by mail. Write Dr. Kilmer & Co., Binghamton, N. Y., and please be sure to mention that you read this generous offer in the St. Paul Daily Globe. Don't make any mistake, but remember the name, Swamp-Root, Dr. Kilmer's Swamp-Root, and the address, Binghamton, N. Y., on every bottle.

Dynamite Superintendent's House

IRONWOOD, Mich., July 11.—The residence of Earl Walton, superintendent of the Brotherton and Sunday Lake mines at Wakefield, the east end of the Gogebic range, was destroyed by dynamite early today. Sections of the house and veranda were blown 200 feet, but the family, asleep upstairs, escaped serious injury. Supt. Walton has no idea as to the identity of the perpetrators or their motives. Sheriff Olson has sworn in an extra force of deputies. The Brotherton and Sunday Lake mines are important iron ore producers and are controlled by Joseph Sellwood, of Duluth.

Commission Men Get Receiver

MILWAUKEE, Wis., July 11.—Dr. Ralph Elmergreen was today appointed receiver for the Hadden-Rodee Commission company by Judge Seemen in the United States supreme court, on petition of creditors, who alleged that the company had committed acts of bankruptcy in various ways, among others in inviting a compromise with creditors. The court has ordered the company to show cause why it should not be adjudged bankrupt. The Hadden-Rodee company, it is claimed, suffered through the Woodend failure in New York. It is believed the company will shortly be reorganized.

Sioux Falls Is Enjoined

SIOUX FALLS, S. D., July 11.—Federal Judge John E. Carland today granted a permanent injunction against the city of Sioux Falls, restraining the city from building and putting into operation a municipal water plant. The court holds that the city would have a right to build but for the fact that the law has not been complied with, as the bonds being issued are in excess of the constitutional limit of indebtedness and as there were irregularities in the election.

Perhaps His Last Dive

Special to The Globe

WINONA, Minn., July 11.—Lee McConnon, a fifteen-year-old boy of this city, met with what may be a fatal accident while in swimming in the Mississippi river with two companions. McConnon was showing his companions how to dive, when in one of his descents he failed to come up. His companions got him ashore. He had struck his head against a rock and sustained a fracture of the neck.

Risks His Life for a Boy

Special to The Globe.

WINONA, Minn., July 11.—The bravery of Frank Fuller, of Chicago, prevented the five-year-old son of Fred Lanz, of Red Wing, from being drowned in the Mississippi river. Both were on the steamer Robert Harris enjoying an excursion to Fountain City. The little boy fell overboard. Mr. Fuller jumped in and reached the boy as he was sinking for the last time.

Conscious With Crushed Skull

Special to The Globe

PRAIRIE DU CHIEN, Wis., July 11.—John Check, aged fourteen years, had his skull crushed by a stick of timber hitting him on the head as it was being thrown from the roof of a building which had just been completed. He did not lose consciousness until seventeen hours later, when surgeons removed pieces of bone containing three square inches.

Tornado Afflicts Nebraska

LINCOLN, Neb., July 11.—A tornado last night destroyed seven farm houses and barns and outbuildings near Burwell. No lives were lost. Severe hail storms ruined crops at Greeley Center, near Ord, at Hastings and Arcadia. High winds with tornado features blew down several buildings in the vicinity of Shelton and did much damage to the crops in many sections of the state.

Drowned From a Canoe

Special to The Globe

PRAIRIE DU CHIEN, Wis., July 11.—Charles Francis, son of the pastor of the First Congregational church at McGregor, Iowa, was drowned in Sturgeon lake, opposite this city, this afternoon while canoeing with his brother Leroy. The canoe upset and Charles, aged twenty-two, never came to the surface.

Confirmed by Archbishop

Special to The Globe

SHAKOPEE, Minn., July 11.—A class of ninety-four from this city and a class of ninety from Marystown received confirmation here at St. Michael's church. Archbishop Ireland, of St. Paul, performed the ceremonies. A large class was also confirmed at St. Mary's church.

For Robbing Ticket Office

JANESVILLE, Wis., July 11.—A man giving the name of John Brown has been arrested here charged with robbing the St. Paul railway ticket office at Delavan, Wis. He had tickets, a conductor's punch and considerable money when arrested.

More Register at Yankton

Special to The Globe

YANKTON, S. D., July 11.—Thirty-two hundred people registered here today for Rosebud lands, making the total here over twelve thousand in six days.

Prosecuting Colorado Miners

CRIPPLE CREEK, Col., July 11.—Pearl Skelton was brought to this city today from Pueblo on a warrant charging him with the murder of the fourteen men killed in the explosion at Independence Station June 6. Skelton was a member of the new Free Coinage miners' union and had worked in several mines in the district.

Upon complaints sworn out by S. S. Phipps, a direct information today was filed in the district court, accusing Frank Cochran, secretary-treasurer of the Victor Miners' union; Arthur Parker, Albert Carrington, Thomas McManus, Richard James, John James, Edward McKaver and Alfred Wilder with conspiracy to kill Roscoe McGeown, who was shot and killed in the Victor street fight. All of these men are now in jail here.

Iron Mills Close

CLEVELAND, July 11.—Three iron mills, the Lake Erie iron mills, the Lake Erie iron works, the Union rolling mill and the Empire rolling mill, have closed for an indefinite time. Three thousand workmen are idle in consequence. Two of the mills manufacture bar iron, for which the demand is said to be slow.

SENATOR CLARK HAS BEEN MARRIED THREE YEARS

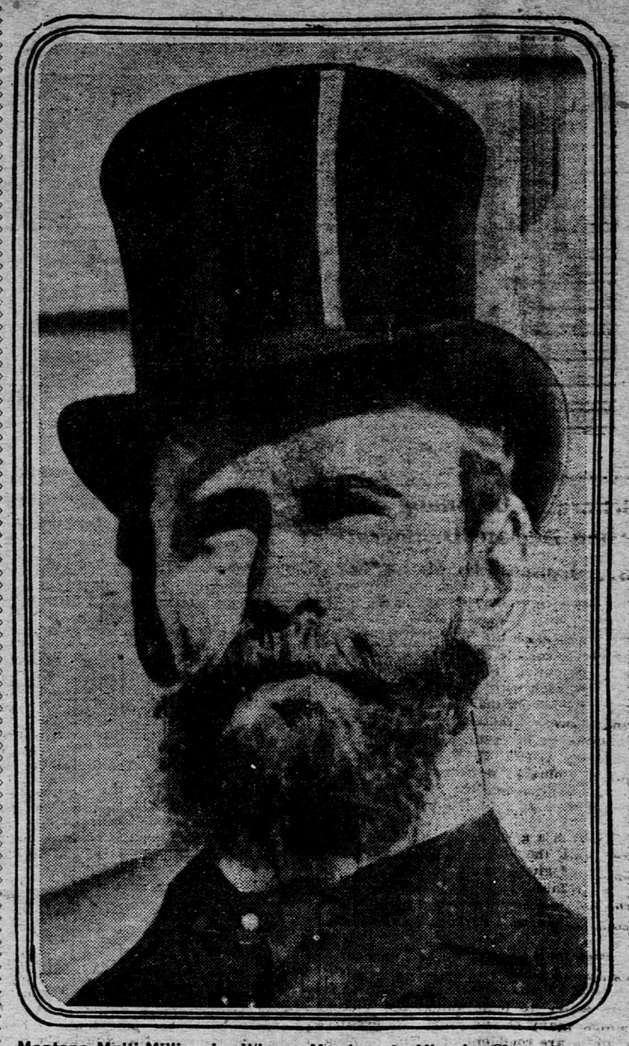

Montana Multi-Millionaire Whose Marriage to Miss La Chappelle Has Just Been Announced

NEW YORK, July 11.—Senator William A. Clark, of Montana, was married to Miss Anna E. La Chappelle, of Butte, Mont., in Marseilles, France, on May 25, 1901, according to an announcement given out tonight.

It is also announced that Senator and Mrs. Clark are the parents of a two-year-old daughter. Mrs. Clark is the daughter of Dr. La Chappelle, a physician, who died in Chicago several years ago.

FUNSTON GETS A CHANGE OF COMMAND

Takes Department of the East While Williams Succeeds Him on Coast

WASHINGTON, D. C., July 11.—By an order issued at the war department today Brig. Gen. Frederick Funston has been detached from the command of the Department of the Columbia and placed in command of the Department of the East, a post temporarily held by Maj. Gen. Corbin, who is in command of the Atlantic division, comprising the Departments of the East and the Gulf.

Brig. Gen. Constant Williams, now at San Antonio, has been ordered to take command of the Department of the Columbia.

Here's More Work

PITTSBURG, Pa., July 11.—Several manufacturing plants at McKeesport will start tomorrow, giving employment to 5,000 men. Notices to this effect have been posted at the Lap & Butweld blast furnaces and running mill departments of the National Tube company. W. Deweese Wood and the American Tin Plate plants will start up tomorrow.

FAMOUS BEAUTY TO WED VAN ALEN

Newport Society Is Agog Over the Coming of the Lovely Widow

NEWPORT, July 11.—The prospective coming of Mrs. Samuel Sloan Chauncey, the famous London beauty, is interesting all Newport. She is reported to have sailed from England with the Dowager Duchess of Manchester, possibly on the same steamer with Miss May Van Alen and her grandmother, Mrs. Astor.

Mrs. Chauncey and the duchess will visit Wakehurst, the home of the Van Alens, and there is to be a most extraordinary series of entertainments in their honor.

The grand veranda at Wakehurst, which will accommodate 300 dancers, is being fitted for a splendid ball, which is to take place in August, and the Van Alen set hears that it is probable there will be an announcement made on this occasion of the engagement of the visiting beauty and Mr. James J. Van Alen.

Rumors of matrimonial plans by the wealthy widower have so often proved unfounded that Newport is inclined to be incredulous of new ones, but this time it is generally believed that social gossip is based on guarded admissions that have leaked from those nearest to Mr. Van Alen.

Newport is to have the Duchess of Marlborough at Marble house during August, and many noblemen visiting the fair at St. Louis are coming here for August with letters to the leading cottagers, and it is in August that both Mrs. Fish and Mrs. Oelrichs are to give their balls.

Mr. Van Alen six years ago had a London scenic artist paint the interior hangings complete of an old-fashioned English castle ballroom, and this, with its wooden framings, remains in the attic of Wakehurst, used but once and fitted over the sunken gardens just off the large veranda of Wakehurst.

Besides what Newport is already referring to as the "engagement ball," Mr. Van Alen will give another splendid ball during August. There is no one of the Astor-Van Alen set who would be surprised at the announcement.

The Northwest's Greatest Store — Schuneman & Evans — Mail Orders Filled Same Day Received. Sixth and Wabasha Streets.

Wash Goods Remnants

A Great Tuesday Sale — Prices Under Half

Thousands of yards of the most beautiful of this season's fabrics, priced now at less than half regular value. It's our annual clearing time; the short lots and odd pieces must go regardless of cost or former selling price. Today, on big bargain tables, you will find these bargains for your choosing. There are lengths for all purposes—waists, skirts, shirtwaist suits, children's dresses, etc.

Hundreds of remnants of Mousselines de Soie, Irish Dimities, Organdies, Tissues, Lace Stripes, fine Voiles, etc., worth up to 45c, on one bargain table at, per yard.. **15c**

Hundreds of remnants of Batistes, Lawns, Ginghams, etc., on one bargain table at, per yard..... **6c**

Hundreds of remnants of Voiles, fine Batistes, Ginghams, Chambrays and Duck Suitings, on one big bargain table, priced at, per yard, only..... **9c**

Hundreds of remnants of Batiste, Lawns, Cords, Ginghams, Calicoes, and Challies, bunched on one bargain table at, per yard..... **4c**

PARKER DID NOT TELEGRAPH HILL

Continued From First Page

Kinley to a large degree from the porch at Rosemont. He will probably make but one or two pilgrimages to the larger cities.

This afternoon, in reply to his telegram of congratulation to Henry G. Davis, the nominee for vice president, Judge Parker received the following:

"Thanks for your telegram. Most cordial congratulations to you and the country on your nomination. I feel proud and highly honored to be associated with you on the ticket."

Other telegrams received were:

From headquarters Bryan National Democratic club, Charleston, S. C.:

"President and members send their sincere congratulations.

—"J. D. J. Kennedy, Secretary."

From Gov. Edwin Warfield, of Maryland, dated Baltimore:

"The Democracy of Maryland is enthusiastic over your nomination. You can count on her electoral vote by a splendid majority. Marylanders like your backbone and manly independence."

ANNOUNCES NATIONAL COMMITTEE PROGRAMME

Meeting Will Be Held at Time That Judge Parker Is Notified

ST. LOUIS, Mo., July 11.—National Democratic Committeeman Norman E. Mack, of New York, tonight sent the following message to W. H. Sheehan at New York, making clear the exact status of the new national committee, and when it will hold its first regular meeting, in order to dispel all rumors that have arisen regarding the organization of the new committee:

"Senator James K. Jones will, under the instructions given him by the resolution passed by the convention Saturday night, call a meeting of the national committee as soon as he confers with Judge Alton B. Parker and his friends and learns from them the date fixed for notifying the nominees of their selection by the convention.

"He will then call a meeting of the national committee to be held in New York city, it being Judge Parker's wish to meet as many as possible of the national committeemen. It is for this purpose that Chairman Jones will first consult with Judge Parker in order to make the dates of the notification and the national committee meeting coincide and thus afford the candidate an opportunity to meet the men who will lead this campaign in the various states.

"At this meeting the national committee will elect a chairman, secretary, treasurer and sergeant-at-arms. The committee will, of course, consult Judge Parker and his friends before organizing."

INDIANAPOLIS, Ind., July 11.—Thomas Taggart arrived from St. Louis today:

"I am perfectly satisfied with the result of the national committee meeting," he said. "But for my own action the committee would have elected me chairman at yesterday's meeting. I am satisfied that there is no intention on the part of Sheehan and the other Eastern men to deal unfairly and I am satisfied that the action of the convention just before it adjourned was not intended to affect me."

Mr. Taggart said the first meeting of the committee will be fixed after the consultation with Judge Parker. It is proposed to hold it at the time Parker receives formal notification of his nomination.

ATLANTA, Ga., July 11. — Clark Howell, national Democratic committeeman from Georgia, said today:

"In the matter of the selection of the chairman of the national Democratic committee there should be no room for apprehension that the choice will not only be satisfactory to Judge Parker, but that the committee will be guided in its action by Judge Parker's expression on the subject. This is the first time in many years, perhaps ever, that the chairman of the national committee has not been chosen at the meeting of the committee immediately after the adjournment of the national convention. When the convention adjourned it was the understanding that Taggart, of Indiana, be chairman, and a majority of the committee favored him. If it should develop that Judge Parker does not wish Mr. Taggart, but prefers some one else, it goes without saying that the committee will be governed accordingly. If Judge Parker prefers another to Mr. Taggart, the latter will promptly withdraw his name from the consideration of the committee.

"Mr. Taggart had charge of Judge Parker's campaign in Indiana, and it was particularly through his efforts that that pivotal state was among the first to instruct. He has been in close touch with Judge Parker and no state's action contributed more toward shaping the verdict of the convention than that of Indiana. Hence Indiana's presentation of Taggart's name was presumably in full accord with the precedent of having the nominee's full approval of the chairman chosen."

Clark Is Confident

KANSAS CITY, Mo., July 11.—William A. Clark, United States senator from Montana, today said regarding the ticket named by the Democratic notional convention:

"It is a good ticket and the platform is all right. The silver question as a political issue is dead. I am just as much a bimettallist as ever, but the unusual increase in the production of gold has temporarily shelved the free silver issue. The platform is not one that particularly appeals to the West, but we will not fight it. As far as the monetary question is concerned, it is a stand-off between the platforms of the Republican and Democratic conventions. But Mr. Parker is a safe, conservative man, and the nominee for the vice presidency is entirely satisfactory. They will be elected. We will carry New York by 100,000 and West Virginia will go from the Republican to the Democratic column."

Says Good Word for Bryan

Special to the Globe

NEW YORK, July 11.—Senator McCarren returned from St. Louis tonight.

"The St. Louis convention," said he, "united the entire party. Parker's telegram was a sublime act of courage and honesty. It filled everybody with admiration. At first the telegram filled his friends with fear, but we believed it was a noble act and we decided to appeal to the convention for what Parker thought was right. The result was that Parker's action was vindicated. Too much cannot be said in honor of Bryan. He acted nobly. Sick man, nervous and wrought up, he did a generous thing in the last moment of the convention. The ticket is one that will appeal to all Democrats, and one which every man can support. I think that we will elect Parker."

Young for His 81 Years

NEW YORK, July 11.—John T. Davis, the only son of former Senator Henry G. Davis, Democratic nominee for the vice presidency, is visiting in this city. His father's nomination came, he said, as a great surprise.

"At the same time I rather regret it personally," he added. "We thought when we dissuaded father from accepting the nomination for the governorship of West Virginia that he would remain out of politics altogether. He is an active man, and looks much younger than his eighty-one years might indicate."

Bryan Goes Home

ST. LOUIS, Mo., July 11.—W. J. Bryan left for his home in Lincoln, Neb., today. He said that he would spend a few days in rest and that he expected to be fully recovered in a short time. Mr. Bryan came to St. Louis suffering from a cold, which was aggravated by the exhausting experience he was compelled to undergo.

YOUNG GIPE HAS BRUISES ON THROAT

He Is Arrested in Connection With Murder of Woman and Child

GREENSBORO, Ind., July 11. — Mrs. William Starbuck died today from the effects of injuries received at the hands of unknown persons who are being trailed by bloodhounds. She and her child, whose bodies were found at the bottom of an abandoned well, one-eighth mile from her home, will be buried in the same grave. Mrs. Starbuck was delirious, and at no time did she recover consciousness sufficiently to give any information as to the identity of her assailants.

Upon the request of William Starbuck, Haley Gipe, twenty-one years old, was arrested and taken to Newcastle and placed in jail, where he is being held on suspicion of having guilty knowledge of the murder. During the inquest bruises were found on the boy's throat.

STILLWATER

The body of Andrew Brown, of St. Paul, who was drowned in Forest Lake on Saturday, was brought to Stillwater yesterday, contrary to the wishes of members of his family, and was shipped to St. Paul last evening. The funeral will be held from the late home of the deceased this afternoon.

Mrs. Fannie Jenkins, the mother of Mrs. W. H. H. Taylor, died yesterday of ailments incident to old age. She was sixty-nine years of age and had been a resident of Stillwater thirty-eight years. The funeral will be held tomorrow afternoon from the family residence.

Judge Williston, of the district court, has ordered the construction of a ditch along the line of Washington county, in the town of Oneka and Forest Lake, and Henry Swenson, of Lindstrom, has been appointed surveyor. The ditch will drain a large amount of land now worthless.

The Ravenna cleared yesterday with logs for the Empire Lumber company, Winona. The Isaac Staples is in port and leaves this morning with logs for S. & J. C. Atlee, Fort Madison.

Oscar Ostrom, sheriff of Washington county, yesterday filed for renomination on the Republican ticket. It is said that J. H. Appman also contemplates filing for the nomination.

Edward Carlson, of Marine, Minn., has brought an action in the district court against Mrs. Dennis Olson and Otto Olson, claiming damages because Dennis Olson, who is in jail for contempt of court, persisted in operating a livery stable at Marine.

The board of county commissioners met yesterday and adjourned until Monday, when it will meet as a board of equalization.

Insurgents Wreck a Train

SALONICA, July 11.—Twenty persons have been injured as the result of a wreck on the railway running from Salonica to Constantinople, near Ded Agach, the capital of the province of the same name in European Turkey. The wreck was caused by dynamite placed on the track by Bulgarian insurgents.

Dr. Lyon's PERFECT Tooth Powder

AN ELEGANT TOILET LUXURY

Used by people of refinement for over a quarter of a century

PREPARED BY

J. P. Lyon, D.D.S.

RICH ITALIAN FALLS

Family Trouble and Business Rivalry Lead to Shooting

CHICAGO, July 11.—Shot down by one of his countrymen, who had crept up behind him, Andrew Cuneo, member of the firm of Cuneo Bros., fruit dealers, one of the best known fruit importers in the United States and said to be the richest Italian in Chicago, is dying at Passavant hospital. His assailant, Anthony Crescio, narrowly escaped lynching by a mob that closed around him after the shooting. In less than a minute after the shooting a rope had been procured with which to hang Crescio, but the police appeared just in time to save Crescio's life. For a time the police were unable to take Crescio away from the mob, but after a hard fight, in which clubs were freely used, Crescio was hustled into a patrol wagon and landed in jail.

The shooting occurred in front of Cuneo's store, where Mr. Cuneo was receiving fruit. Crescio crept up behind Mr. Cuneo, and, drawing a revolver, shot the merchant twice. One bullet took effect in the left temple and the second in the back of the head at the base of the brain. Crescio is thought to be mentally unbalanced. He was up to this morning employed by his brother, Joseph Crescio, who has a wholesale fruit store a few doors from that of Cuneo Bros. John Crescio, another brother of Mr. Cuneo's assailant, married a sister of Mr. Cuneo and after living with her for a few years, is said to have deserted her. It is believed that this, together with the keen business rivalry between his brother and Cuneo Bros., caused the man's deed.

Mayor Is Dying

TOLEDO, Ohio, July 11.—At midnight Mayor Jones was still alive, but it is announced that he can live but a few hours. Since 9 o'clock all efforts to arouse the mayor have been futile.

ATLANTIC STEAMERS

Port.	Arrived.	Sailed.
New York	Potsdam.	
New York	Armenia.	
New York	Zeeland.	
Gibraltar	Konigen Luise.	
New York	Minneapolis.	
Moville	Furnessia.	
Genoa	Prinz Adalbert.	
Bremen	Bremen.	

Feel Right WHEN YOU Feed Right

You know one always feels "very fit" when the head and nerves swing along peacefully and with that certain sense of power that is unmistakable.

BUT

when overwork or anxiety breaks down the soft gray matter in the brain and nerve cells (anxiety will do it quicker than overwork) faster than the food you have been using will replace it,

THEN

to save yourself from that horror of darkness—nervous prostration—you must change food and take on some sure rebuilder.

THAT'S THE MISSION OF

Grape-Nuts

made of the selected parts of Wheat and Barley containing the natural Phosphate of Potash, which combines with Albumen in the human body and makes the soft gray filling of the brain and nerve centers. Another thing to be considered is that Grape-Nuts food is "processed" in making and the starchy parts converted into a form of sugar exactly as the process of digestion in the body, so Grape-Nuts has really passed the first act of digestion and therefore the food is quickly assimilated in the most perfect manner by babe or athlete.

"There's a Reason"

Get the little book, "The Road to Wellville," in each package.