THE FOXY MICE LET PUSS HAVE FIRST CHOICE.

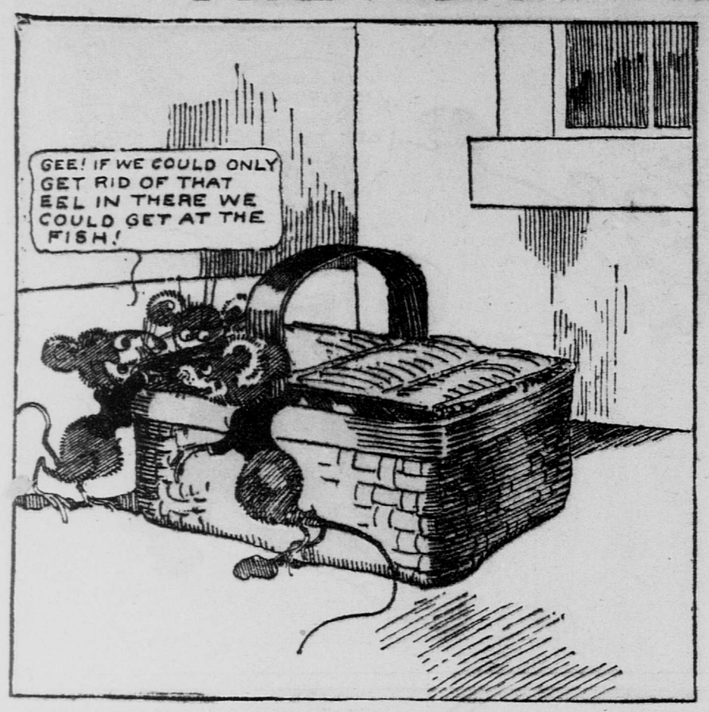

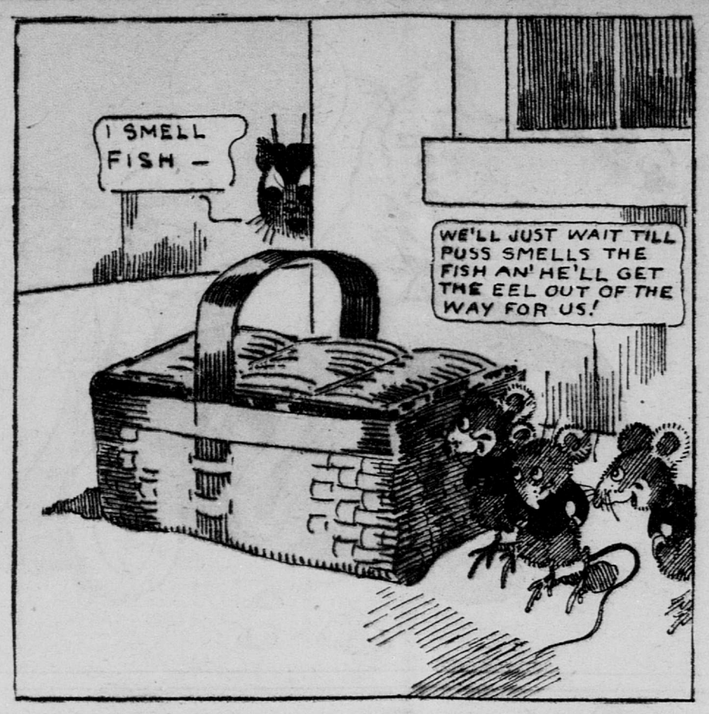

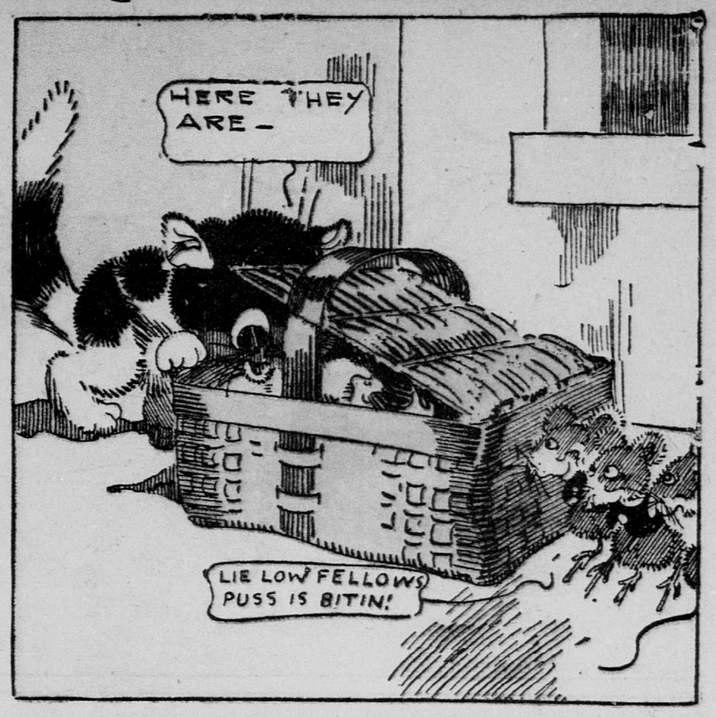

(Copyright, 1904, by C. J. Hirt.)

LITTLE ABE CORNCOB'S INGENUITY NOT APPRECIATED.

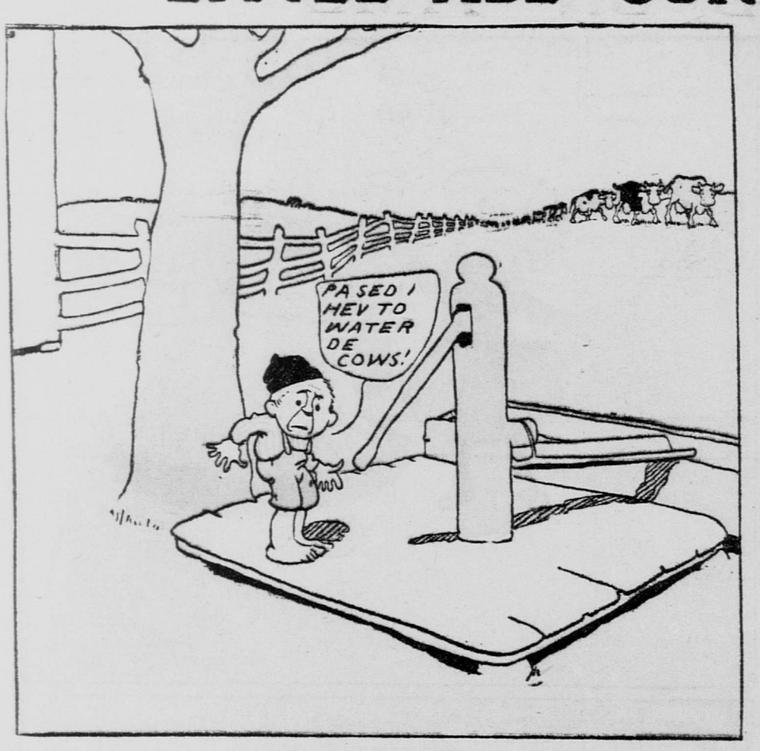

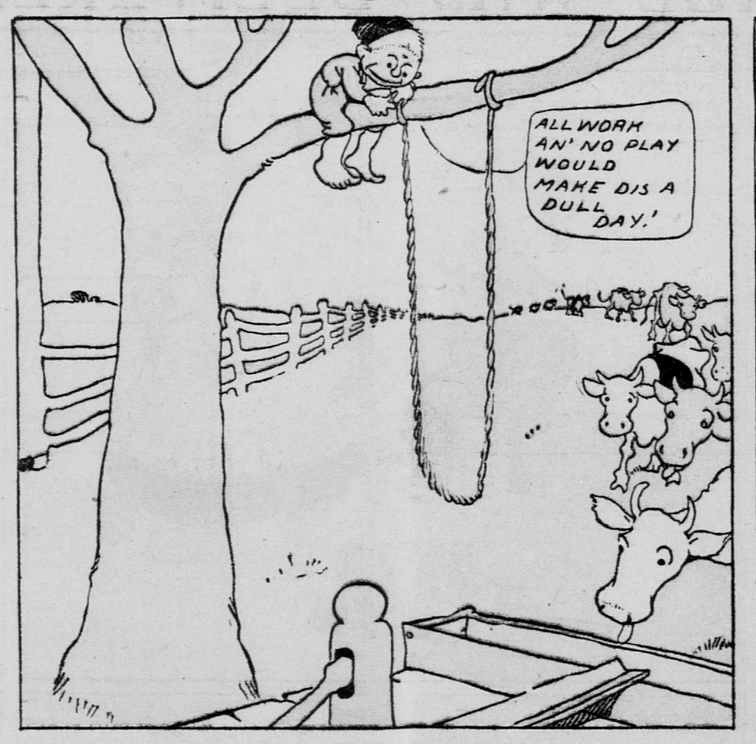

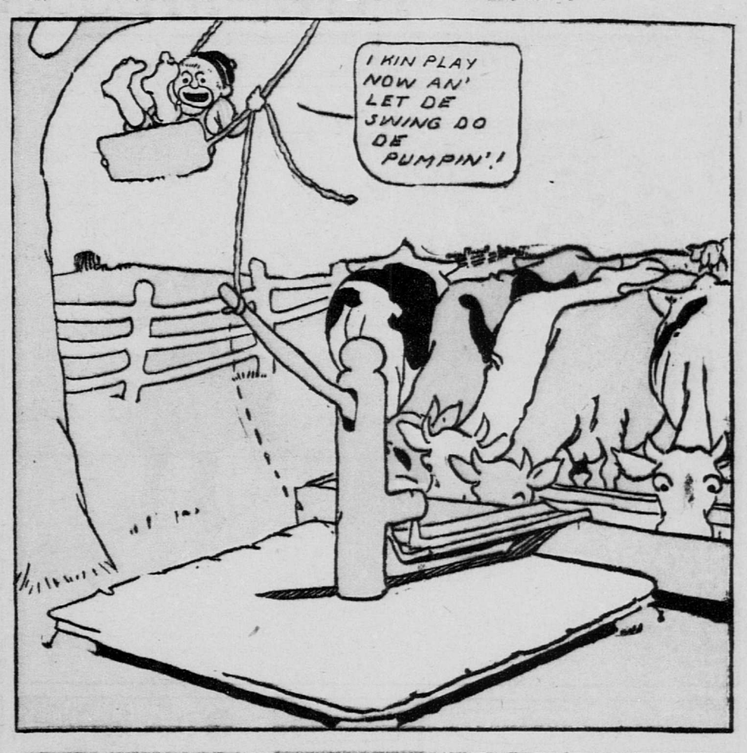

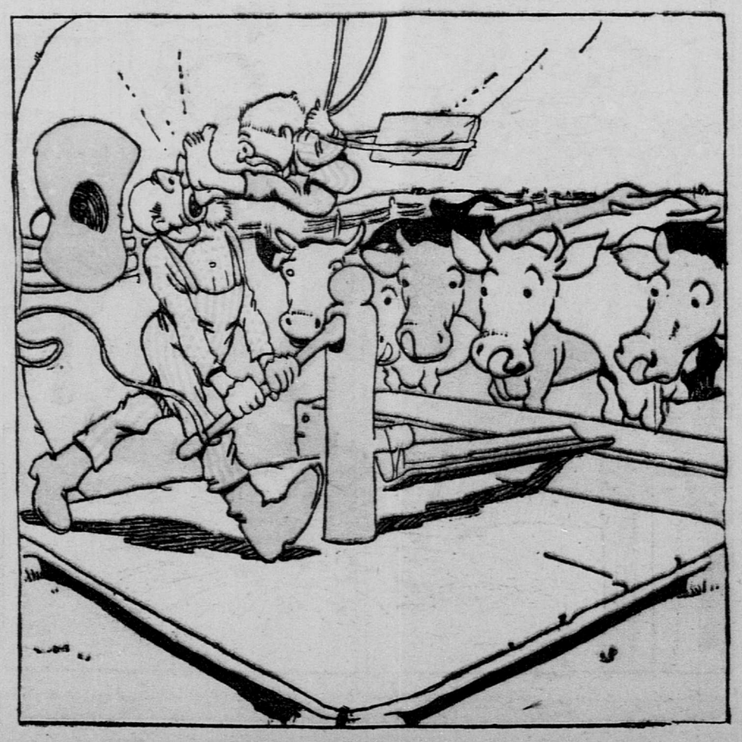

(Copyright, 1904, by C. J. Hirt.)

COLORED INK