IN THE FIELD OF POLITICS

WILL PUT GINGER IN THE CAMPAIGN

Democratic Executive Committee to Meet This Forenoon and Discuss Plans

Democratic leaders are gathering in St. Paul for a meeting of the executive committee of the Democratic state central committee, called for 11 o'clock this morning at the state headquarters in the Gilfillan block. The purpose of the meeting is to discuss the general plan of the campaign to be actively inaugurated throughout the state immediately after the primary election on Tuesday of next week.

John A. Johnson, of St. Peter, and the other candidates on the state ticket have been invited to attend the meeting, and a number of the candidates will be present. Mr. Johnson was at Minneapolis last night and will meet with his committee today.

The committee will consider and practically determine the lines along which the fight will be made before the people this fall, and there is a strong sentiment for an aggressive campaign that will propose issues which will put the Republican state organization on the defensive.

Campaign Will Be Vigorous

"If I have anything to say in determining the issues on which the fight will be made, it will be no ladylike campaign," said a member of the executive committee yesterday, and a number of leading Democrats who were in the state headquarters at the time supplemented his view of the situation by making suggestions of points of vulnerability of the Republican candidate for governor, candidates for the supreme court, railroad and warehouse commissioner and lieutenant governor.

While the executive committee, meeting with the candidates, will discuss the situation and the requirements of the campaign, it is a foregone conclusion that the state campaign of 1904 will be fought out along state lines and that in some respects it will be a repetition of the famous Lind-Eustis campaign, so successfully managed to victory by L. A. Rosing, of Cannon Falls, now chairman of the executive committee of the state central committee.

T. T. Hudson, of Duluth, national committeeman for Minnesota, and Bert Fesler, one of the members at large of the executive committee, arrived in St. Paul last night to attend the meeting of the committee today. Mr. Hudson is regarded as one of the most skillful and successful of the Democratic leaders of the state, but is not given to telling the plans of the national committee from the housetops.

He is in constant communication with the national committee, and says that Thomas Taggart, of Indiana, the national chairman, can be depended upon to make the best fight possible. While admitting that there are some criticisms in New York of the apparent slowness of the national committee in opening the fight, Mr. Hudson said last night that his acquaintance with Chairman Taggart led him to the belief that the delay is made for a purpose which will be developed to the Democrats all over the nation within the next days.

"I was much impressed with Mr. Taggart's abilities when I first met him at St. Louis," Mr. Hudson said last night, "and if the executive committee of the national committee will give him a free rein I have every confidence that, with true Western enterprise, he will make good in the campaign."

Mr. Hudson reports a very quiet primary election campaign on at the head of the lakes, but says that he expects members of his party to become actively interested in the campaign when the nominations have all been settled. He says Democrats are thoroughly united for the state and national tickets.

MAY DIVULGE TODAY

Johnson Report on Dunn Likely to Be Given Out

The Johnson report is expected to be made public today.

An unconfirmed story was in circulation yesterday that the report of the public examiner would be given to the public by Gov. Van Sant this morning. Gov. Van Sant would neither affirm nor deny the story late yesterday afternoon. He said, in answer to questions as to his intentions, that he would not discuss the matter.

He was told that his friends were saying that the report would be turned over to the newspapers Thursday morning, but he would not admit that they had spoken with authority.

"I don't know how anybody knows," the governor said, "for I have told nobody what I intend to do in regard to the request made by Mr. Dunn for a copy of Public Examiner Johnson's report on the auditor's office."

The governor will open the Republican campaign at Moline, Ill., Saturday night, and it is expected that before his departure on Friday he will give the attorney general orders to lift the veil of secrecy that has covered the report ever since it was completed some six weeks ago.

Prepares to Go Poleward

NEW YORK, Sept. 14.—Commander R. E. Peary, the Arctic explorer, announced tonight that a contract had been signed for a new Arctic ship which he is to use in another attempt to find the North Pole, and that he expects to start North again next summer.

Quick Colds

A draught, a quick cold; Ayer's Cherry Pectoral, a quick cure. Get well before you have to think of weak lungs, bronchitis, pleurisy, pneumonia. Ask your doctor what he thinks of this advice. If he has better, follow it. If not, follow ours.

"I have found Ayer's Cherry Pectoral the best all-round remedy for la grippe, bronchitis, and other lung troubles that I have ever used. It has benefited or cured in every instance." —M. Lodeman, M.D., Ithaca, N. Y.

25c., 50c., $1.00. J. C. AYER CO., Lowell, Mass.

WILL POLL THE FULL DEMOCRATIC VOTE

State Central Committee Proposes to Perfect Organization in Every County

With a force of five stenographers assisting in the necessary clerical work, M. F. Kain, secretary of the Democratic state central committee, has entered on the work of perfecting a Democratic organization in every county in the state.

Secretary Kain will devote practically his entire time during the campaign to the work of completing the organizations, and through the county organizations much is expected at the polls in November.

Democracy, which is, of course, in the minority in many of the counties in the state, has been handicapped in previous campaigns by the lack of county organizations which were in touch with the state organization. The primary election law's operation has not tended to preserve the party organizations in the counties, but, on the contrary, the absence of conventions, with the opportunity for members of the party to meet and discuss their party's plans, has resulted in further demoralization of the organizations until for the past year or two little more than a framework on which to hang a party name has existed in many of the counties having very respectable Democratic minorities.

To organize every county in the state is a task presenting some difficulties. Secretary Kain has written to every county member of the Democratic state central committee and every chairman of a county committee, inviting their co-operation in the work of organizing, that the full Democratic vote may be cast on Nov. 8.

Replies Are Encouraging

Replies have already been received from a number of the county chairmen, and the general tone of the letters has been most encouraging.

"I have been very agreeably surprised," Mr. Kain said yesterday, "by the tenor of the letters that I have received in response to my suggestions to the county chairmen, that they proceed to organize their counties in view of the approaching election. Not a disheartening response has been received, and many of the chairmen have been very prompt indeed in making their acknowledgments of the suggestions sent out by the state central committee. One chairman has asked for poll books that he may make a poll of his county, and members of the county organizations show a commendable spirit throughout. They evidently realize that the hope of our success this fall lies in the casting of the practically full Democratic vote of the state and are willing to do their share."

J. F. McGovern, of Wabasha, was a caller at Democratic state headquarters yesterday, and he gave his approval to the plan to thoroughly organize the state through the medium of the county organizations.

"If John A. Johnson receives the normal Democratic vote this fall, he cannot fail of election," said Mr. McGovern. "I have no fears of any serious defection from the Democratic vote in favor of Dunn. For every vote of the few which we may lose we will take a dozen from Dunn. The thing to do is to bend every effort to getting out our total vote throughout the state. There is no excuse for any Democrat not voting this year.

An Ideal Candidate

"In John A. Johnson the party has an ideal candidate; he is the unanimous nominee of the largest and most harmonious state convention the party has held for years, and his election will be a triumph for every principle that we stand for in state issues. The Democrats have about 120,000 votes in Minnesota, and if they go to the polls this year no power on earth can prevent Mr. Johnson occupying the new state capitol after the first of the new year."

Mr. McGovern was the candidate of his party for congress in the First district two years ago, and made a very creditable showing against James A. Tawney. He reports his own county as lined up for John A. Johnson, and says that he will receive considerably more than the normal vote of his party.

The state central committee officers have prepared a new list of the committeemen by counties. The list printed at the close of the Minneapolis convention was unsatisfactory, in that some of the county delegations had not then handed in their recommendations to the chair, and in the rush incidental to the adjournment of the convention there were a number of omissions in the report. The revised list of the committeemen shows the following membership:

State Central Committee

Aitkin, J. B. Galarneault, Aitkin; Anoka, J. H. Niles, Anoka; Becker, E. W. Davis, Detroit; Beltrami, P. J. Russell, Bemidji; Benton, Charles Egan, Foley; Big Stone, J. F. Keating, Beardsley; Blue Earth, John C. Thro, Mankato; Brown, W. R. Hodges, Sleepy Eye; Carlton, J. F. O'Brien, Cloquet; Carver, O. C. Brunius, Carver; Cass, E. M. Stanton, Cass Lake; Chippewa, William Olander, Montevideo; Chisago, E. M. Dahlby, North Branch; Clay, John M. Dahlby, Moorhead; Cottonwood, Dr. J. K. Moen, Windom; Cook, Chris Murphy, Grand Marais; Crow Wing, Dr. W. Hemstead, Brainerd; Dakota, Owen Austin, Hastings; Dodge, O. H. Phillips, Dodge Center; Douglas, Cleve W. Van Dyke, Alexandria; Faribault, D. D. Murphy, Winnebago City; Fillmore, H. T. Tolmie, Spring Valley; Freeborn, Carlyle H. Day, Albert Lea; Goodhue, John H. Rich, Red Wing; Grant, John S. Jacobson, Elbow Lake; Hennepin, George F. Porter, Lars M. Rand, W. H. Williams, Minneapolis; Houston, W. H. Harries, Caledonia; Hubbard, W. A. Burnett, Park Rapids; Itasca, Frank Price, Grand Rapids; Isanti, A. P. Ungor, Cambridge; Jackson, F. B. Faber, Jackson; Kanabec, R. W. Safford, Mora; Kandiyohi, Pat Lawler, Willmar; Kittson, Fred McKenzie, Hallock; Lac qui Parle, H. L. Henry, Dawson; Lake, J. S. Therrien, Two Harbors; Le Sueur, John A. Timpane, Waterville; Lincoln, George Graff, Ivanhoe; Lyon, M. E. Mathews, Marshall; McLeod, R. H. McClelland, Glencoe; Marshall, C. A. Fuller, Warren; Martin, Aug. Saggu, Ceylon; Meeker, Charles H. Dart, Litchfield; Mille Lacs, J. M. Stowe, Forreston; Morrison, N. N. Bergheim, Little Falls; Mower, Charles F. Cook, Austin; Murray, R. F. Lamb, Slayton; Nicollet, John McCabe, St. Peter; Nobles, I. T. Branigan, Worthington; Norman, G. L. Thorp, Ada; Olmsted, J. J. Reiter, Rochester; Otter Tail, J. P. Coughlin, Perham; Pine, R. C. Saunders, Pine City; Pipestone, Dr. E. M. Carr, Pipestone; Polk, Martin O'Brien, Crookston; Pope, John R. Serrin, Glenwood; Ramsey, L. R. Frankel, J. A. Nowell, E. L. Murphy, St Paul; Red Lake, John Morgan, Thief River Falls; Redwood, George W. Vaughn, Wabasso; Renville, J. M. Freeman, Olivia; Rice, Frank Glatzbach, Faribault; Rock, Jay La Due, Luverne; Roseau, Bendiz Holdahl, Roseau; St. Louis, Martin Hughes, Hibbing; Charles d'Autremont, Fred L. Ryan, Duluth; Scott, Peter Hilgers, Jordan; Sherburne, Charles Judkins, Princeton; Sibley, W. H. Leeman, Henderson; Stearns, Fred Schiblin, St. Cloud; Steele, M. M. Guthrie, Blooming Prairie; Stevens, M. F. Finnegan, Morris; Swift, Leslie Mathews, Benson; Todd, Frank Law, Long Prairie; Traverse, W. V. Vane, Wheaton; Wabasha, John Costello, Wabasha; Wadena, F. E. Gores, Wadena; Waseca, James McGuigan, Waseca; Washington, J. G. Armson, Stillwater; Watonwan, E. J. Lynch, St. James; Wilkin, H. L. Shirley, Breckenridge; Winona, H. M. Lamberton, Winona; Wright, William Tubbs, Monticello; Yellow Medicine, J. A. McDermott, Clarkfield; Clearwater, J. W. Torkelson, Clearwater.

JOHN E. KING,

Of Red Lake Falls, Democratic Candidate for Secretary of State.

BEDE TO CAMPAIGN

Eighth District Congressman Concludes Assignment

Congressman J. Adam Bede reached St. Paul yesterday on his return from Kansas City, where he, as a representative of Chairman Burton, of the rivers and harbors committee of the house, investigated complaints of business men and real estate owners of the danger from overflow of the Kansas river.

"The Kansas river comes in to the Missouri at this point," Mr. Bede said last night, "and its mouth has been encroached upon by men building on land abutting on the river until the original stream has been reduced in width fully one-half. The result is that in times of flood the water is backed up, and only a few months ago great damage was done. The business interests there want congress to open the river's mouth by digging a channel deep enough and wide enough to carry off the water."

Congressman Bede was much impressed by the growth and business development of Kansas City and said that undoubtedly congress would take some action looking to the protection of property interests from floods.

The Pine City congressman has made a number of political speeches in Iowa, but goes into his own district now to enter on the campaign. He will speak at Rush City with R. C. Dunn and other Republican campaigners on Friday night.

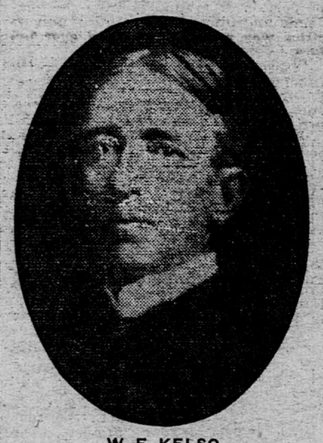

W. F. KELSO

Of Hallock, Democratic Candidate for State Railroad and Warehouse Commissioner.

His Letter of Acceptance Grows

NEW YORK, Sept. 14.—Former Senator Henry G. Davis today completed the first draft of his letter accepting the Democratic nomination for the vice presidency. Mr. Davis came to New York to confer with the leaders of his party regarding this document, and Senator Gorman, of Maryland, who arrived here last night, came on the same errand. Work on the letter has progressed rapidly since their arrival. The draft of the letter completed today will be revised tomorrow and the final touches added Thursday, when Mr. Davis expects to leave for Elkins, W. Va. The letter will not be made public until after the formal acceptance of Judge Parker has been published.

Mr. Davis will make an address at the opening of the Democratic campaign in his own state at Wheeling, Sept. 20. Mr. Towne will deliver the principal address on that occasion. Senator Gorman today expressed great confidence regarding the conditions in Maryland, from a Democratic standpoint.

Peabody Is Renominated

DENVER, Col., Sept. 14.—The Republican state convention today nominated the following ticket:

Governor, James H. Peabody; lieutenant governor, Jesse F. McDonald, treasurer, J. A. Holmberg; secretary of state, James Cowie; auditor, A. E. Bent; attorney general, N. C. Miller; superintendent of public instruction, Katherine L. Claig; congressman at large, Franklin E. Brooks. The platform indorses the administration of Gov. Peabody.

Connecticut Republican Ticket

HARTFORD, Conn., Sept. 14.—The Republican state ticket placed in nomination by the state convention today follows:

Governor, Henry Roberts; lieutenant governor, Rollins L. Woodruff; secretary of state, Theodore Bodwein, treasurer, James F. Walsh; comptroller, Azahel W. Mitchell; congressman at large, George L. Lilley.

CASTORIA

For Infants and Children.

The Kind You Have Always Bought

Bears the Signature of Chas. H. Fletcher

JOHNSON TALKS IN SEVENTH WARD

Candidate for Governor Makes His Appearance Before Enthusiastic Audience

John A. Johnson, Democratic candidate for governor, and F. G. Winston, candidate for lieutenant governor, were present last night at the dedication of the Seventh Ward Democratic hall, the first of its kind erected in Minneapolis, and probably in the state.

The club's hall was torn to pieces by the storm in August, but it has been rebuilt, and last night was filled with several hundred Democrats of the ward.

Messrs. Johnson and Winston refused to make speeches. They announced their formal discussion of the issues would be made at the International auditorium a week from Saturday night, and they would have some things to say about political affairs in Minnesota.

Both made short talks and were received with great enthusiasm.

Mr. Johnson asserted he believed the time had arrived for the Democrats to elect a state ticket, and he was confident that they would do so this year.

The people had lost confidence in the Republican party, said the candidate for governor, and while it might be possible that success might not crown the efforts of the Democrats in every instance, he was confident the fight would go on until the state of Minnesota had a respectable administration.

Winston Is Caustic

He referred to Mr. Winston in glowing terms and said that he had put aside the proffer of the Hennepin county Democrats to support him for governor and had asked to run in second rather than in first place.

Mr. Winston was caustic in his comments upon a certain candidate for governor on the Republican ticket who had purchased his nomination and thought the election was purchasable. He declared the time had come for a decent administration of the affairs of the state.

Several other candidates for office spoke and th meeting was a most enthusiastic one.

CANDIDATES DEBATE AS FAIR ATTRACTION

Miller and McCleary Will Air Tariff Views at Garden City

While H. J. Miller has not accepted James T. McCleary's challenge to debate the issues involved in the tariff question in the Second district, both candidates for the Republican nomination will appear at the Garden City fair, in Blue Earth county, today and will discuss the political questions involved in their rival candidacies. The fair management is widely advertising the dual attraction, and Second district men say that they cannot well avoid a joint debate.

John A. Johnson, Democratic candidate for governor, and George F. Jones, of Jackson, Democratic candidate for congress in the Second district, will speak at the Garden City fair on Friday, and Mr. Johnson will speak on Saturday at Blue Earth City, where a fair is being held this week. Mr. Johnson and F. G. Winston, Democratic candidate for lieutenant governor, will speak at Alexandria in the forenoon of Sept. 23, in the afternoon of the same day at Glenwood, and at Morris in the evening. Mr. Johnson will return to Minneapolis in time to formally open his state campaign at the exposition building on Saturday evening, Sept. 24.

REPUBLICANS OBSERVE SEMI-CENTENNIAL

Sons of Seward and Fremont Take Part in the Doings

SARATOGA, N. Y., Sept. 14.—Rain in torrents did not prevent a good attendance at the Republican party's semi-centennial celebration today. The desire to see and hear such men as Charles W. Fairbanks and Chauncey M. Depew attracted many people. The two senators were loudly cheered when they came in. The celebration was brought about by a committee composed of surviving delegates to the first regular Republican convention, held in Saratoga on Aug. 16, 1854.

The celebration was opened by William Branes Sr. Touching on the attempt to assassinate William H. Seward he nominated as the presiding officer of the meeting Frederick W. Seward, the son of Lincoln's secretary of state. Mr. Seward gave an address. Speeches were made by Senators Fairbanks and Depew, Maj. Francis B. Fremont, son of John C. Fremont, and others.

Jerseyites Attend Primaries

TRENTON, N. J., Sept. 14.—Under New Jersey's general primary election law, elections were held yesterday throughout the state. Each party elected delegates to the convention, which will nominate candidates for governor, congress, state senator, assemblymen and county officers. Voting for candidates for ward and township nominations was direct.

The indications tonight are that former State Senator Edward C. Stokes, who is now clerk in chancery, will be the unanimous choice of the Republican state convention for governor. Of the Democratic state delegates elected, more favored the nomination of Charles C. Black for governor than any other candidate.

Dunn Makes Talk

Robert C. Dunn made another pilgrimage to Minneapolis last night, and, assisted by T. J. Caton, interested a number of old soldiers at Alexander hall.

A reward of $100 would be offered for proof that he had ever asked for a railroad pass or had ridden on one.

Deny Roosevelt Plot Story

CITY OF MEXICO, Sept. 14.—The police of this city tonight in regard to a story telling of an alleged conspiracy on the part of two Spaniards, natives of Barcelona, to assassinate President Roosevelt, of the United States, branded the story tonight as a canard.

Will Meet Next at Geneva

NEW YORK, Sept. 14.—The next session of the international geographical congress will be held at Geneva, Switzerland, some time between 1907 and 1909. This decision was reached at today's meeting of the congress.

MINNEAPOLIS

SUSPECT HELD FOR GAMBLING RAID

Minneapolis Gambler Arrested on Charge of Shooting Policeman Nolan

Roy Sellers, a gambler, addicted to the use of whisky and absinthe, was arrested yesterday afternoon by Detectives Howard, Hicks, Smith and Gallagher on suspicion of being the man who held up the Ashmore gambling club Saturday night and shot Policeman Nolan in the head and in the back.

Sellers has been a familiar figure in Minneapolis for several years and has made his headquarters about some of the Washington and First avenue saloons and gambling houses.

He has been considered an inoffensive and mild-mannered fellow except when under the influence of intoxicants, and is suspected of having had something to do with some of the previous holdups of alleged club rooms.

Denies the Charge

The man under arrest vigorously denies he had anything to do with the affair of Saturday night, but the police have found a brown hat which he wore a short time before the affair, and the long ulster which he wore on the night of the robbery and removed after he made his sensational exit from the saloon below the gambling house was found in his room.

During the early part of the evening it is known he was under the influence of absinthe and whisky and wore a brown stiff hat, which he is believed to have secreted for the purpose of recovering after his exit from the saloon.

In the place of the brown hat he wore a soft crush hat, and this tallies with the description of the robber.

Since the robbery Sellers has been dodging about the city and has not slept twice in the same place. Yesterday his whereabouts were learned and the detectives arrested him in a room at Tenth avenue north and Washington.

Taken to the central police station he was reticent. He declined to discuss the affair other than to say he was not guilty of the charge, and he refused to permit the detectives to have him photographed.

A period in the sweat box, where he was given a modified form of the third degree, failed to elicit any information, but notwithstanding the stories told by Sellers he is held on the charge of assaulting an officer.

He has not been seen by Policeman Nolan, who was shot for the reason the policeman is confined to his bed. As soon as Nolan is able to be about he will be asked to identify the man.

Sellers has been suspected for several days, but not until yesterday was it possible to locate him.

AMES MAY BE TRIED

Not Expected Judge Harrison Will Nolle Indictments

When the criminal court opens this morning Judge Harrison will announce his ruling upon the motion of County Attorney Boardman, who asked that the ten indictments against former Mayor A. A. Ames be nolled.

When the motion was made Monday Judge Harrison took it under advisement, and said that before ruling upon it he would like to consult the other members of the bench, particularly those who had tried Dr. Ames on former occasions.

It is the expectation the indictments will not be nolled, for it is known that shortly after the last trial when the jury disagreed—standing six to six—the judges held a meeting for the purpose of taking action for their further guidance, and it was the unanimous opinion of the six members of the district bench that it was best for public policy and in line with the procedure in less important cases where there were mistrials to have the cases tried again. It is expected Judge Harrison's ruling will be along this line.

ASKS POLICE CHIEF TO FIND HER DOGGIE

Iowa Woman Asks Conroy to Make a Search for Her Daughter's Pet

Mrs. Maude Woehler, of Britt, Iowa, writes to the chief of police of Minneapolis asking him to recover for her a dog named Duke, which is the pet of her daughter. In her letter she says:

"On Sat preceding the state fair at Hamline some one stole my little girl's best friend next to Mama, her doggie. I am going to give you a description of him & ask you to please notify the dog CATCHER of Minneapolis to look out for him & as soon as they find him to put him in a box & and take him to the American ex. office & ship him to me at Britt. And they will receive for their trouble $5.00.

"I have did this same thing with the chief of police of St. Paul so that if he is in either city I may possibly get him."

Duke is a black dog with a white breast and feet and white spot in the forehead.

OWNER OF AUTO DENIES LIABILITY

Horace Lowry Does Not Want to Be Mixed in an Interesting Damage Suit

Horace Lowry, son of the street railway magnate, has denied all responsibility in the $10,000 damage suit which John P. Wall, a deputy sheriff, has instituted against Doctors E. A. Alger and Phil Thomas and two women. The deputy sheriff claims the party ran over him and injured him severely.

Mr. Lowry, who owned the machine, is said to have loaned it to his friends, and one question that will be raised is whether the owner of the machine or the occupants, or both, are liable for damages. Mr. Lowry was not present at the time of the alleged accident.

DROWNED MODEL MAY BE HEIRESS

Her Mother Asserts a Large Fortune Awaited the Chicago Suicide

Mrs. F. C. Rice, mother of Maude Walcott Rhodes, of Minneapolis, who committed suicide at Chicago, asserts her daughter was the heiress to a large fortune, and the claim has been placed in the hands of an attorney of the Windy City in order to be enforced.

It has developed that her early life was not happy nor was her married state, for shortly after her marriage to Dr. D. Rhodes the pair parted and she sought work in Chicago as an artist's model.

Mail orders filled same day received. Send for new Fall and Winter Catalogue

Schuneman & Evans

The Northwest's Greatest Store. Sixth and Wabasha Streets.

A Clean-up of Silks

This sale today will prove a perfect bonanza to the woman who can use these silks. It's an exceptional chance to get material for a suit, a waist, or for fancy work.

This lot consists of Fancy Silks, regular $1.00 Foulards, 27-inch White China Silks and regular 50c Wash Cords.

The Thursday Price, per yard..... 29c

Exceptional Values in Good Black Silks

36-inch guaranteed Black Taffeta Silk, soft finish; will give very satisfactory wear. Per yard..... 98c

27-inch Black Taffeta Silk, a good grade silk; has the word "guaranteed" woven in selvage. Per yard..... 75c

27-inch Black Peau de Soie Silk, very fine finish, high luster, all silk, excellent wearing quality, yd. $1.00

We have just received two large cases of

"Gordy's American Leaders and Heroes"

Send your children here for them. All School Books and Supplies in stock.

The Autumn Dress Goods

For this Thursday sale we are making some special prices, with the idea of bringing you to the department and offering an inducement for you to buy if you are ready. We want you to come and look if you are not ready to buy.

54-inch Mannish Suitings; a splendid line of combination colors which are said to be better than contrasting colors; make excellent suits or skirts. Yard 98c

52-inch Worsted Warp Broadcloth, in twenty colors. Fashion has decreed this beautiful fabric to be the queen of all this season, as each dress can have an individual style and make according to one's fancy. Broadcloth is given first place in all the leading fashion journals for a dressy costume. Because of this fact we have added a number of colors and made a special effort to secure the best and the most highly finished cloths on the market for the money. Price, yard... $1.25

56-inch Stripe Tailor Suitings; brown, blue and black mixtures, with hairlines of white running along about one inch apart; a very firm woven cloth; very dressy effects; one of the newest fabrics of the season. Price $1.25

45-inch Rain Proof Coverts; colors are browns, grays, blues and black and white mixtures; very stylish and serviceable for suits or skirts. Price $1.48

Black Dress Goods

42-inch All-Wool Poplin; worth $1.25. Special for this sale, yard..... 68c

50-inch Fayette; very fashionable cloth; hard finish; bright, lustrous yarns. Yard 89c

Railroad News

THOUSANDS RUSH TO WORLD'S FAIR

From North and South Crowds Hurry to Great Exposition

LOUISVILLE, Ky., Sept. 14.—According to advices received here today travel from the South to the St. Louis exposition is increasing rapidly. All trains are crowded and carrying extra coaches.

One road put on two new trains a week ago and has made announcement of a still further increase in accommodations, beginning next Sunday.

Reservations in several Southern cities have to be made at least a week ahead. Lower rates will go into effect in the Southwest Sept. 15 and this is expected to still further augment the rush.

Some of the roads have been running extra trains since the fair opened, and nearly all of them have run cheap excursions on specified days.

The local business to the world's fair has shown a great increase with the advent of cooler weather. The St. Louis lines are all carrying extra equipment and business is reported to be rushing. Last week was banner week in fair attendance, and it is predicted that the remainder of the fair period will see vastly larger crowds.

The stand of the roads and the St. Louis authorities against scalping has resulted, so say the St. Paul ticket men, in practically destroying the ticket brokerage business in the Missouri metropolis.

CIRCUS MAN RETURNS EDITOR'S MILEAGE

Book Picked Up in Tent Is Sent Back With Compliments

H. C. Hesser, editor of the News, of Somers, Iowa, visited Barnum & Bailey's circus when it showed at Fort Dodge a short time ago, and as Mr. Hesser does not drink liquor of any sort he was chagrined to wake up the morning after the performance shy one mileage book good over all lines of the Chicago Great Western.

He questioned the hotel clerk rather sharply and made inquiry of the local authorities, but the book remained most provokingly missing. The Arabs connected with the show folded up their tents and stole away toward Sioux City, and Mr. Hesser was left to pay his fare back to Somers.

Monday he received a letter from W. R. Macdonald, who represents the circus, and inclosed in the letter was the missing mileage. The circus man said that the book was picked up on the grounds at Fort Dodge.

Mr. Hesser notified the St. Paul offices of the finding of the book and sent it back to Mr. Greve, of the advertising department, with a notation that this was the first time on record that anything of the kind had taken place.

WHAT?

One of the celebrated Edison Phonographs.

WHERE?

In your home, the parlor, the concert hall, the sick room, anywhere, everywhere.

WHY?

To make it possible for you to hear the finest music in the world by your own fireside. To soothe, to cheer, to bless, to help every one.

WHEN?

At once; don't wait—you don't have to; read how to get one.

HOW?

Call at our store, take elevator to fourth floor, select from our immense stock the machine you want—pay $1 down. That's all.

W. J. Dyer & Bro.

Talking Machine Parlors

Fourth Floor.

Edison Phonographs

Victor Talking Machines

17 Dyer Building, St. Paul, Minn.

Mrs. Winslow's Soothing Syrup

Has been used for over FIFTY YEARS by MILLIONS of MOTHERS for their CHILDREN WHILE TEETHING, with PERFECT SUCCESS. It SOOTHES the CHILD, SOFTENS the GUMS, ALLAYS all PAIN; CURES WIND COLIC, and is the best remedy for DIARRHŒA. Sold by Druggists in every part of the world. Be sure and ask for "Mrs. Winslow's Soothing Syrup," and take no other kind. Twenty-five cents a bottle.

ATLANTIC STEAMERS

Port.	Arrived.	Sailed.
New York	Cevic.	
New York		Majestic.
New York		Citta di Torino.
New York	Heltiograve.	
Copenhagen	Hekla.	
Copenhagen	Oscar II.	
Glasgow	Anchoria.	
Plymouth	Moltke.	
New York	Oceanic.	
Glasgow	Sarmatian.	
Liverpool	Iberian.	
Queenstown	Ivernia.	
Queenstown	Carpathia.	
Liverpool		Noordland.
Liverpool		Teutonic.
New York	Aurania.	
Naples		Prinz Adalbert.
Antwerp		Rhynland.

Sale Ten Million Boxes a Year.

The BEST HOT WEATHER MEDICINE

Cascarets

CANDY CATHARTIC

THEY WORK WHILE YOU SLEEP

10c, 25c, 50c. All Druggists

PREVENT ALL SUMMER BOWEL TROUBLES