SPORTS — NEWS FROM DIAMOND, TRACK AND FIELD — SPORTS

COLLEGIANS DO WELL AGAINST THE VARSITY

Gophers Find Hardest Game of the Season in St. Thomas Team

YESTERDAY'S SCORES

Minnesota 47, St. Thomas 0.
Michigan 48, Ohio Northern 0.
Illinois 26, Physicians and Surgeons 0.
Yale 23, Holy Cross 0.
Harvard 17, Bowdoin 0.
Pennsylvania 34, Franklin and Marshall 0.
Cornell 24, Hobart 0.
Columbia 31, Tufts 0.
Amhurst 23, New York 0.
Swarthmore 20, Lehigh 0.
Washington 12, Rose Polytechnic 5.

Minnesota met the hardest proposition of the season in St. Thomas yesterday afternoon and the heavy Gophers were only able to run up a score of 47 to 0 against the collegians. In addition Minnesota had a narrow escape from being scored on by a drop kick and the decision was so close that many of the spectators differed with the official.

St. Thomas played a hard, plucky game and they weren't on the field but a few moments before they convinced the varsity followers, who had been predicting 60 to 0, that they were far from being conservative. Minnesota did not show up so well, especially on the defense. The line was heavy and strong enough to prevent the collegians from making first down through it, but the Saints were always able to gain a yard, which, when taking the disparity of weight into consideration, doesn't reflect any great credit on the varsity.

Hunter was out of the game yesterday and his absence was soon noticed. The long runs were not in evidence and the team went to work slower. Fumbles, offside plays and fouls on the part of the varsity were frequent, and in general the play was loose and ragged. Minnesota suffered several penalties and escaped as many more. Marshall is the chief offender in this respect, and had the game been other than a practice affair, the varsity would have been penalized many more yards that it was.

Fumbles Are Costly

The fumbling was particularly disastrous, Kremer being guilty of one serious muff, Gleason blundered twice on punts and Cutting once. It was the merest chance that one did not count for a touchdown. Statz, who is as speedy a man as there was on the field, got the ball with a clear field ahead, but stumbled as he picked it up, otherwise he would certainly have carried it over the line.

With the ball the varsity did fairly well, and as a rule made good gains, but the Saints tackled hard and persistently and the going wasn't particularly easy. In the first half, which was fifteen minutes' duration, the varsity scored four touchdowns and missed one goal, which made the score 23 to 0. It was generally expected that the varsity would score more frequently in the second half on the supposition that the heavy work of the collegians would tell on them. Such was not the case, however, and the Saints went into the second half every bit as hard as the first and allowed but four touchdowns.

Cutting and Weisel were tried in Hunter's position and neither one came anywhere near playing the ball of the regular. Larkin played right half, and while he showed a disposition to get into the play, was frequently ineffective on the defensive. The left side of the line was changed about, Luce and Case at end, Tschabold and Ricker at tackle and Sanborn and Itner at guard. None did anything astonishing work.

Conmy played a good game for the Saints, ran his team well, returned kickoffs and punts better than any man on the field and was always in the play. O'Shaughnessy was injured early in the contest and O'Phelan replaced him and did good service throughout. Pennington proved himself to be a line bucker of force and courage. The line played hard all the time and the entire team put up a very creditable game of football.

Varsity Kicks Off

Marshall kicked off 40 yards to Conmy, who was down in his tracks. St. Thomas tried the line twice without any gains, and Conmy punted to Kremer, who was downed on the 40-yard line. Kremer went through right tackle for 10 yards. Cutting hit the same spot for 2, Case circled left end for 4 and Ricker made 4 more through left tackle. Larkin went around left end for 15 yards. Cutting tried left end for no gain and Brush went through right tackle for 5, while Case went around the end for 4. Davies made a good gain, but Minnesota was penalized 5 yards for offside play. Kremer made 5 yards through right tackle and Larkin went through for 2. Davies gained 5 yards and fumbled, but Minnesota fell on the ball. Ricker tried left guard without a gain and Marshall went around the end for 5 yards. Brush went through tackle for the first touchdown and Marshall kicked goal.

Pennington kicked off to Kremer on the 20-yard line, and Kremer came back 10 yards. Marshall went around left end for 15 yards and was downed by O'Shaughnessy, who then retired from the game, O'Phelan taking his place. Brush made 6 yards through left guard and Davies went around left end for 10. Case made 10 yards around end, and Smith made 9 through left tackle. Davies went through right tackle for 14 yards, and Larkin went 15 yards for a touchdown.

Marshall kicked off to Conmy on the 15-yard line, who brought the ball back 20 yards. St. Thomas lost the ball on a fumble and Davis made 5 yards through right tackle. Case went through the tackle for 12, and Kremer took the ball 10 yards and then fumbled to St. Thomas, O'Phelan dropping on the ball on the 10-yard line. Harrington went through right tackle for 2 yards, and Conmy got around left tackle for 28 yards before being downed by Cutting. St. Thomas lost 5 yards on their next try, and Pennington hit the line for a 2-yard gain. Pennington punted 45 yards and Cutting brought the ball back 5 yards. Davies made 3 yards through right tackle, and Case went around left end for a gain of 12 yards. Marshall went around right end for 8 yards, and Davies got through right tackle for 4. Kremer went through tackle for 4 yards. Case made 2 around right end and Larkin went through right tackle for 2. Davies scored the touchdown. Marshall kicked goal.

Kremer Drops Ball

Marshall kicked off to the 25-yard line. Fitzgerald went through left tackle for 2 yards and Conmy went around left end for 7. St. Thomas made 2 yards through the line, and Sheran tried right end for a loss of 4 yards. Pennington punted to Kremer, who dropped the ball and Sheran fell on it in the middle of the field. Minnesota got a 10-yard penalty and St. Thomas the ball on the 40-yard line. The right end was tried without any gain, and Pennington went through center for 1 yard. Pennington punted behind the goal line and Kremer kicked back from the 25-yard line to Conmy on the Saints' 45-yard line. Conmy came back 10 yards and St. Thomas had the ball in the center of the field. St. Thomas tried the line without any gain and Pennington hit the right side for a 2-yard gain. St. Thomas punted 25 yards and out of bounds.

Davies made 10 yards and Ricker got through the line for 3. Case circled right end for 10 yards, and Larkin went through right tackle for 4. Brush hit the left side of the line for 9 yards, Cutting made 5 around left end and Case went after him for 5 more. Ricker hurdled the line for 5 yards and Davies went through tackle for 4. Ricker went through the line for a touchdown and Marshall kicked goal.

Marshall kicked off 45 yards to Conmy, who came back 15. Pennington made a yard through the left tackle, and O'Phelan went through center for the same distance. St. Thomas punted 35 yards to Cutting, who was downed before making any gain. Larkin made 5 yards at left end and Tschabold went through tackle for 4. Marshall shot around left end for 9 yards and time was called.

Pennington kicked off to Kremer on the 20-yard line and the ball came back 10. Minnesota made steady gains until they reached their 40-yard line, when Case broke through and took the ball 57 yards. Statz went around him and gained 15 yards, nailing Case within 3 yards of the line. Case was injured and Luce replaced him. Kremer went through the line for a touchdown.

Luce Goes Around the End

Cutting kicked off 35 yards to Sheran, who came back 10. St. Thomas tried the line without any gain and Sheran made a yard. St. Thomas punted 40 yards, but Minnesota was offside and the Saints took 5 yards. Pennington made 2 yards through the line and Conmy on a quarterback run lost 3 yards. The Saints punted to Cutting, who came back 12 yards and Larkin went by right end for a gain of 5. Marshall went around left end for 10 yards and Davies made 4 through left tackle. Luce went around right end 30 yards for a touchdown and Marshall kicked goal.

Kremer kicked off to the 10 yard line to Conmy, who came back 18 yards. Fitzgerald gained 2 yards through right tackle and Colliton made a yard through the other side of the line. St. Thomas punted 45 yards to Cutting, who dropped the ball to St. Thomas. Pennington tried the line without any gain and O'Phelan went through right tackle for 3 yards. The drop kick was then tried and Kremer kicked 35 yards from the 25 yard line. Conmy got the ball and came back 15 yards. Singleton tried an end run, but lost 5 yards. Cutting got the ball on the punt and came back 28 yards. Darkin made 3 yards around right end and Marshall made 4 on the other side. Brush went through left tackle for 2 yards and Tschabold made 4. Luce went around left end for 15 yards and Darkin went through the line for the touchdown.

Cutting kicked off to the 20 yard line and the ball came back 10. Pennington hurdled the line for 2 yards and St. Thomas fumbled. Davies made 3 yards and Luce went around the end for a touchown, but Minnesota drew a 15 yard penalty on the 30 yard line. Marshall went around left end for 10 yards and Larkin made 15. Davies made the distance for the touchdown and Marshall kicked goal.

Marshall kicked off to the 15 yard line to O'Phelan, who came back 12. Pennington hit the right side for a yard and Itner broke through and tackled Conmy for a loss of a yard. Gleason got the punt 40 yards back and came 30 yards with the ball and fumbled. Minnesota fell on the ball. St. Thomas held the varsity for no gain and Marshall was only able to make a yard on his attempt. Brush made 10 yards through tackle and Luce picked up a yard around the end. Minnesota fouled and went back 15 yards. Luce mae 7 yards and Marshall made 7 more an the ball went over to St. Thomas. O'Phelan and Conmy each made a yard and St. Thomas punted 35 yards to Gleason, who fumbled the ball in the center of the field. St. Thomas had the ball when the whistle blew.

The varsity will line up against the University of North Dakota Saturday afternoon at 3 o'clock. Lineup:

Minnesota.	Position.	St. Thomas.
Case, Luce	Left end	Statz
Ricker	Left tackle	Colliton, Brown
Tschabold, Itner	Left guard	Fitzgerald
Starthern	Center	Dowd
Smith	Right guard	Duggan
Brush	Right tackle	Leutke
Marshall	Right end	Sheran, Singleton, Gordon
Cutting	Quarter back	Conmy
Weisel, Davies	Left half	Harrington
Larkin	Right half	O'Phelan, O'Shaughnessy
Kremer, Gleason	Fullback	Pennington

Touchdowns—Brush, Larkin 2, Davis 2, Ricker, Kremer, Luce; goals, Marshall 7; umpire, Forse; referee, Irsfield; time of halves, 15 and 20 minutes.

Bowdoin Easy for Harvard

CAMBRIDGE, Mass., Oct. 5.—Harvard scored an easy victory over Bowdoin in the football game on soldiers' field this afternoon, winning by the score of 17 to 0. The Harvard offense proved to be effective, but the play on the whole was ragged. The most notable feature was the evenness of Harvard's second set of halfbacks. Nichols, the regular left halfback, was given a rest and Henley took his place. Nesmith played in Hurley's regular position. Mills, who played fullback, also proved a tower of strength. The most discouraging feature of the game was the weakness of Harvard's defense at times. Carr, of Harvard, the old Exeter tackle, proved valuable both in offense and defense.

GABRIEL AND HIS SPEEDY AUTO

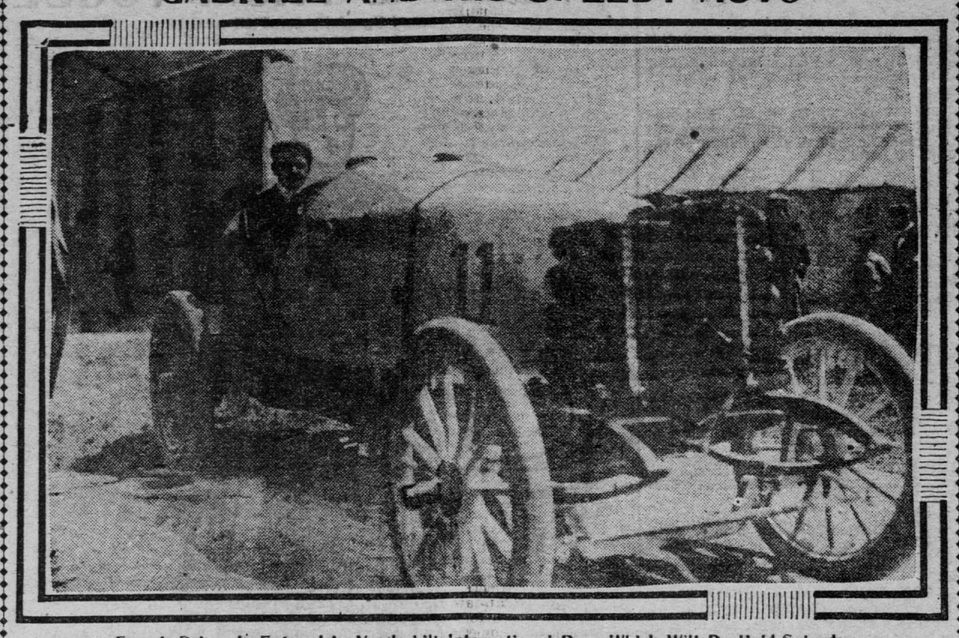

French Driver Is Entered in Vanderbilt International Race Which Will Be Held Saturday

JAP PLAYS TENNIS

Oriental Makes a Showing Among College Sharks

PHILADELPHIA, Pa., Oct. 5.—The result of the third day's play in the intercollegiate championship lawn tennis tournament, on the courts of the Merion Cricket club at Haverford, finds four colleges, Yale, Harvard, Columbia and Pennsylvania, still in the running for final honors. Surprises were the features of the day, the chief being furnished by Dewhurst and Takaki, of Pennsylvania. Much interest was manifested in the latter's play, as it is the first appearance of a Japanese player in a tournament in this country. The Japanese showed unexpected strength, volleying with speed and accuracy, and proving himself to be an experienced player. Summary:

Doubles, first round—Dewhurst and Takaki, University of Pennsylvania, beat Prentice and Whitman, Harvard, 3—6, 6—2, 8—6. Behr and Bodman, Yale, beat Sunstein and Thompson, Princeton, 9—7, 6—2.

Semi-final round—Behr and Bodman, Yale, beat Dewhurst and Takaki, Pennsylvania, 6—3, 6—0. Sulloway and Larned, Harvard, beat Rendall and Richardson, Princeton, 6—0, 4—6, 8—6.

Gabriel's "Racing Face"

AMERICAN LEAGUE

Standing of the Clubs

	Played.	Won.	Lost.	Per Ct.
Boston	149	92	57	.617
New York	146	90	56	.616
Chicago	149	86	63	.577
Cleveland	145	83	62	.573
Philadelphia	145	78	67	.538
St. Louis	148	64	84	.432
Detroit	146	61	85	.418
Washington	140	36	104	.257

Yesterday's Results

St. Louis 1, New York 8.
Chicago 0, Boston 3.
Detroit 1, 1, Washington 4, 1.
Cleveland-Philadelphia, rain.

Champs Beat White Sox

CHICAGO, Oct. 5.—Boston could do nothing with Altrock until the seventh inning, when they bunched three singles, a double and a sacrifice with a wild pitch, scoring all their runs. Chicago did not score. Young held the locals safe at all times, striking out eight men. Attendance, 1,000. Score:

Chi.	H.	P.	A.	E.	Boston.	H.	P.	A.	E.
Green, rf	1	3	0	0	Selbach, lf	1	0	0	0
Jones, cf	0	5	0	0	Parent, s	1	4	1	1
Cal'han, lf	0	2	0	0	Stahl, cf	1	2	0	0
Donahue, 1	1	13	2	0	Collins, 3	2	1	1	1
Sullivan, c	1	2	0	0	Freeman, rf	2	2	0	0
Tannehill, 3	1	0	3	0	LaChance, 1	0	9	1	0
Isbell, 2	0	1	1	0	Ferris, 2	1	0	3	0
Dundon, s	0	0	3	0	Criger, c	0	9	0	0
Altrock, p	2	3	5	0	Young, p	0	0	4	0
Totals	6	27	14	0	Totals	8	27	10	2

Chicago	0	0	0	0	0	0	0	0	0	0	0—0
Boston	0	0	0	0	0	0	3	0	0	0	0—3

Left on bases, Chicago 7, Boston 5; two-base hit, Ferris; sacrifice hits, Green, Freeman, Stahl, LaChance; wild pitch, Altrock; struck out, by Altrock 2, by Young 8; double play, Ferris to Parent to LaChance; time, 1:25; umpire, Sheridan.

Highlanders Take Final

ST. LOUIS, Mo., Oct. 5.—New York wound up its series here today by beating the St. Louis Americans, 8 to 1, in the last game of the season at the local park. Attendance, 1,785. Score:

St. L.	H.	P.	A.	E.	N. Y.	H.	P.	A.	E.
Burkett, lf	0	2	0	0	D'gherty, lf	2	1	1	0
H'dirick, cf	0	1	0	0	Keeler, rf	0	1	4	0
Wallace, s	2	4	3	0	Elberfeld, s	2	3	4	0
Hynes, rf, p	0	2	0	0	Williams, 2	4	2	2	0
Jones, 1	2	14	2	0	Anderson, cf	3	4	0	0
Gleason, 2	2	1	4	0	Ganzel, 1	3	9	0	0
Moran, 3	0	0	4	0	Conroy, 3	2	2	4	0
Kahoe, c	1	2	0	0	Kleinow, c	0	3	1	0
Siever, p	0	1	4	0	Powell, p	0	0	0	0
Pelty, rf	0	0	3	0	McManus, c	0	2	0	0
Totals	7	27	20	2	Totals	16	27	12	0

St. Louis	0	0	0	0	0	0	1	0	0	0	1
New York	0	4	0	2	0	0	2	0	0	0	8

Two-base hits, Jones, Ganzel, Gleason; three-base hits, Conroy, Ganzel, Williams; double plays, Williams to Elberfeld to Ganzel, Wallace to Jones; hits, off Siever 8 in four innings, off Hynes 8 in five innings; passed ball, Kahoe; stolen base, Elberfeld; wild pitches, Siever 2; bases on balls, off Powell 3, off Hynes 2; struck out, by Powell 5, by Siever 1, by Hynes 1; left on bases, St. Louis 6, New York 8; time, 1:33; umpires, King and M. Dwyer.

Tailenders Get One

DETROIT, Mich., Oct. 5.—After losing the first game to the tailenders, Detroit could do no better than tie the second game. Owing to the extreme cold weather it was agreed to play but five innings in the second game. Each side made an unearned run and let it rest with that. Detroit will play two postponed games at Cleveland tomorrow. Attendance, 200. Scores:

FIRST GAME

Det.	H.	P.	A.	E.	Wash.	H.	P.	A.	E.
Barrett, cf	0	2	0	0	Nill, 2	1	1	2	0
M'Intyre, lf	1	1	0	0	Hill, 3	2	0	3	0
Coughlin, 3	1	0	2	0	Stahl, 1	2	11	0	0
Robins'n, s	0	2	5	1	Huels'n, lf	1	5	0	0
Cra'ford, rf	1	1	1	0	Cassidy, s	2	1	2	0
Beville, 1	1	11	1	0	O'Neil, cf	1	4	0	0
Lowe, 2	1	3	1	0	Donovan, rf	1	2	0	0
Drill, c	1	5	1	0	Clarke, c	1	3	1	0
Mullin, p	1	1	4	0	Wolfe, p	0	0	1	0
Totals	6	27	15	1	Totals	11	27	9	0

Detroit	0	1	0	0	0	0	0	0	0	0	1
Washington	2	0	0	0	0	0	1	1	0	0	4

Two-base hits, Stahl, Lowe; three-base hits, Crawford, Cassidy; sacrifice hit, Mullin; stolen bases, O'Neil 2; bases on balls, off Wolfe 3, off Mullin 2; hit with ball, by Wolfe 1; left on bases, Detroit 7, Washington 10; struck out, by Mullin 5, by Wolfe 2; double play, Clarke to Cassidy; time, 1:40; umpire, Connolly.

SECOND GAME

Det.	H.	P.	A.	E.	Wash.	H.	P.	A.	E.
Barrett, cf	0	0	0	0	Nill, 2	0	3	2	0
M'Intyre, lf	0	1	0	0	Hill, 3	1	0	4	0
Coughlin, 3	1	0	2	0	Stahl, 1	1	8	0	0
Robins'n, s	1	2	2	0	Huels'n, lf	0	1	0	0
Cra'ford, rf	0	0	0	0	Cassidy, s	0	1	1	0
Beville, 1	0	5	1	0	O'Neil, cf	0	0	0	0
Lowe, 2	0	1	0	0	Donovan, rf	0	1	0	0
Drill, c	0	5	0	0	Kittredge, c	0	1	0	0
Raymond, p	0	1	3	0	Townse'd, p	0	0	5	0
Totals	2	15	8	0	Totals	2	15	12	0

Detroit	0	0	0	0	0	0	1	0	0	1	1
Washington	1	0	0	0	0	0	0	0	0	0	1

Two-base hit, Coughlin; sacrifice hits, Hill, Raymond, Crawford; stolen base; base on balls, off Raymond 2, off Townsend 4; hit by pitcher, by Raymond 1; left on bases, Detroit 3, Washington 6; struck out, by Raymond 5, by Townsend 1; double play, Hill to Nill to Stahl; time, 55 minutes; umpire, Connolly.

Corson Makes Long Run

PHILADELPHIA, Pa., Oct. 5.—The University of Pennsylvania football eleven today defeated Franklin and Marshall 34 to 0. At no time during the game was the Pennsylvania goal in danger. The feature of the game was Corson's run; the entire length of the field, for a touchdown.

GORDON Quality is way up—far out of the reach of most hats.

Other makers lack either the willingness to spend money in making—or, what's more important—the *Know How*.

There are other $3.00 Hats, Hats at less than $3.00 and,—$5.00 Hats.

It's unfair to compare the GORDON in Style or Quality, with any but the $5.00 kind.

$3.00.

NATIONAL LEAGUE

Standing of the Clubs

	Played.	Won.	Lost.	Per Ct.
New York	152	105	47	.690
Chicago	150	92	58	.613
Pittsburg	148	84	64	.568
Cincinnati	149	84	65	.564
St. Louis	148	75	73	.507
Boston	152	57	95	.375
Brooklyn	151	54	97	.358
Philadelphia	150	49	101	.327

Yesterday's Results

Chicago 2, Boston 0.

Chicago Gets Last One

BOSTON, Oct. 5.—Chicago won the final game of the National season here, shutting out the locals 2 to 0 in a listlessly played game. Shulte's outfielding was the main feature. Attendance, 1,077. Score:

Chi.	H.	P.	A.	E.	Boston	H.	P.	A.	E.
Shulte, lf	0	5	1	0	Geier, cf	1	1	0	0
Casey, 3	0	1	2	0	Barclay, rf	0	0	0	0
Chance, 1	0	2	0	0	Tenney, 1	0	10	1	0
McC'ney, cf	1	0	0	0	Ab'tachio, s	1	4	3	1
Barry, cf&1	2	9	0	0	Cooley, lf	0	2	0	0
Tinker, s	1	3	4	0	Deleh'ty, 3	2	3	1	1
Hoffman, rf	0	0	0	0	Needham, c	0	4	2	1
Evers, 2	2	2	2	0	Lauterb'n, 2	1	2	2	0
Kling, c	3	5	1	0	Wilhelm, p	0	1	0	0
Lundgren, p	0	0	2	0					
Totals	9	27	12	0	Totals	5	27	9	3

Chicago	0	1	0	0	0	0	0	1	0	0	2
Boston	0	0	0	0	0	0	0	0	0	0	0

Two-base hits, Kling, Barry; three-base hit, Tinker; sacrifice hits, Barry, Evers; first on balls, off Wilhelm 2, off Lundgren 1; hit by pitched ball, by Wilhelm, Chance; struck out, by Wilhelm 3, by Lundgren 4; passed ball, Needham; time, 1:38; umpire, Emslie.

WHIST

Fetter and Countryman made top score, east and west; Buford and Metcalf and Smith and Welzer, north and south, at the fifth game of the present tourney of the St. Paul Chess and Whist club:

North and South—

Patterson-Wilson	153
Dugan-Perry	149
Buford-Metcalf	162
Erwin-Cummings	157
Owen-Harris	153
Smith-Welzer	162
Total	936

Average, 156.

East and West—

Fetter-Countryman	161
McDonald-Pine	154
Johnson-Allen	154
Bigelow-Sanders	158
Deuel-Carson	156
Ringold-Purtele	153
Total	936

Average, 156.

BADGERS ARE POOR

Wisconsin Management Carefully Guards Training Table

Special to The Globe.

MADISON, Wis., Oct. 5.—Football training at the University of Wisconsin thus far this week has been characterized by gratifying progress to the coaches in the matter of aggressive team work, although two physical misfortunes have been sustained. Captain Bush was painfully injured in the side and will have to remain out of the practice for several days. The coaches say he must completely recover before entering the play again, so that he will not be liable to repeated injuries. While Bush is on the hospital list Kuehmsted will do the kicking. Clark will act as field captain. Bertke, the star guard, injured his ankle in a scrimmage and will also rest a bit, although not hurt as badly as Captain Bush. Coach Curtis said he hoped all the hard luck would come early in the season rather than at critical times just before the big games. Wisconsin may have an Indian player this fall in St. Germaine, a Haskell Indian player of some reputation and 190 pounds in weight. He will be tried on the second eleven at first at one of the guard positions. Careful economy is to be practiced at Madison because the athletic association of the university has already a debt of nearly $20,000 and difficulty is had in floating notes. Only fourteen players have thus far been taken to the training table, being Captain Bush and Findley, ends; Donovan and Kinney, tackles; Bertke, Stromquist, Franzke and Johnson, guards; Vanderboom, Grogan and Wrabetz, halfbacks; Clark, fullback; Remp, center, and Kuehmsted, quarter back.

Sweet Marie Is Favorite

LEXINGTON, Ky., Oct. 5.—In the pool selling tonight there was heavy betting on the Transylvania stakes, value $10,000, for 2:19 class trotters. Sweet Marie sold for $100, Tiverton $80 and the field, composed of Hall Fry, Snyder, McGregor, Knox, Gelatine King, Kent and Tuna, sold for $25.

In the pacing division of the Futurity, value $2,000, Phall was favorite, selling at $50; Bucklock sold at $20, and the field, composed of Bolass, General Mac and Simon Kenton, $25.

Yale Defeats Holy Cross

NEW HAVEN, Conn., Oct. 4.—Yale made a total of 23 points and shut out Holy Cross today at football. Two touchdowns were made in each half, but the game had gone through nearly two-thirds of the first period before a Yale player was able to cross the goal line. It was not the fault of the Yale players, but rather the excellent playing and strength of the Holy Cross eleven that made this so. That Capt. Hogan had not underrated the ability of the visitors' big team was evident from the style of game that Yale played from the beginning.

Columbia Defeats Tufts

NEW YORK, Oct. 5.—Columbia defeated Tufts college at football today by a score of 31 to 0. The Columbia team played better football than it has so far this season, but the substitutes almost allowed Tufts to score. Columbia's interference and team work were excellent, a was the attack, which throughout the first half carried the ball down the field without a setback.

RACING RESULTS

At New York

First race—Rapid Water won, Martimas second, Jack Ratlin third.
Second race—Handzarra won, Floralia second, Fancy Dress third.
Third race—Glen Echo won, Bank second, Campo third.
Fourth race—Alan-a-Dale won, Jocund second, Adriutha third.
Fifth race—Leonidas won, Castalian second, Adios third.
Sixth race—Liberia won, Ascetic second, Prince Ching third.

At Chicago

First race—Freebooter won, Dixelle second, Dixie Lad third.
Second race—Raywood won, Marshalsea second, Docile third.
Third race—Oon Domo won, Nannie Hodge second, Maggie Lieber third.
Fourth race—Spencerian won, Fossil second, Kittie Powers third.
Fifth race—Falernian won, Mr. Farnum second, O'Hagan third.
Sixth race—Lieutenant Rice won, Sincerity Belle second, Arah May third.

At St. Louis

First race—Dromio won, Mr. Barnaby second, John Randolph third.
Second race—Marlin won, Tom Mankins second, Tangible third.
Third race—Arlena won, Monaco Maid second, Zimda third.
Fourth race—Flora Willoughby won, Never Such second, Orient third.
Fifth race — Pretension won, Lady Strathmore second, Sam Craig third.
Sixth race—Lasso won, Ingolthrift second, Noweta third.

At Kansas City

First race—Eckersall won, Pinkerton second, Peggy third.
Second race—Luretta won, Red Reynard second, Sea Sick third.
Third race—Bearcatcher won, Croix d'Or second, Otto Steifel third.
Fourth race—Judge won, Dalvay second, Toledo third.
Fifth race—Mrs. Grannon won, Collegian second, Martin Brady third.
Sixth race—Exclamation won, Dargin second, Telephone third.

BON VOYAGE TAKES PURSE AT SARATOGA

Driver Dean and the Broncho Suspended a Year for Laying Up

LEXINGTON, Ky., Oct. 5.—The two-year-old division of the Kentucky Futurity was won today by Bon Voyage in two straight heats in 2:15 and 2:15¼. With the exception of the record of 2:14, made by Katherine A two years ago, it was the best record for the event. Bon Voyage was driven by Charles Marvin, of Lexington. The event is worth $5,000, of which $3,000 goes to the winner.

In the 2:11 class, pacing, the favorite, The Broncho, and her driver and owner were suspended a year for laying up. The Broncho paced second to Don N in the first two heats. The judges were suspicious and when Charles Dean drove out for the third heat they unseated him and put A. P. McDonald behind his mare. McDonald won the next three heats. Both horse and driver were then suspended and McDonald was awarded $250.

Osanium, by breaking, gave the second heat of the 2:07 trotting to McKinley, but finally won the race. The favorite, Nancy H, surrendered the first heat of the 2:14 pace to Funston, but won the race in the next three heats.

The track was in good condition, but the high winds prevented Major Delmar from starting against time. Summaries:

The two-year-old division, Kentucky Futurity, trotting, $5,000, two in three:

Bon Voyage, b c, by Expedition (Marvin)	1	1
Katherine L, br f (Stinson)	2	2
Bertha Bennett, b f (Childs)	3	4
Elmford, b c (Thayer)	5	3
Libretto, b c (Curtis	4	6
Susie N, br f (Benyon)	6	5
The Phantom, blk c (Andrews)	7	7
Rosebd, br f (Jones)	dis	
Wigman, blk c (D. Thomas)	dis	

Time, 2:15, 2:15¼.

2:07 class, trotting, purse $1,500, two in three:

Osanium, br m. by Axtell (Benyon	1	2	1
McKinley, b g (A. P. McDonald)	5	1	3
Wentworth, blk g (Spear)	3	3	2
John Taylor, gr g (Wilson)	2	5	5
Jay McGregor, b h (Hudson)	4	4	4

Time, 2:07¾, 2:08, 2:08¾.

2:11 class pacing, purse $1,000, three in five:

The Broncho, b. m., by Stormcliff (Dean & McDonald	2	2	1	1	1
Don N, ro. g. (Valentine)	1	1	4	3	3
Tillie Saal, b. m. (Wylie)	3	3	2	2	2
Miss Georgie, br. m. (T. Hays)	4	4	3	4	4
Peruna, b. g. (Murphy)	dis				
Byrl Wilkes, br. g. (Jolly)	dis				

Time—2:07½, 2:07½, 2:11, 2:12½, 2:12:

2:14 class pacing, purse $1,000, three in five:

Nancy H., blk. m., by Gambetta Wilkes (Hudson)	4	1	1	1
Funston, ro. g. (Snow)	1	3	6	2
Delpha, b. m. (Geers)	2	4	2	3
Edgar Boy, b. h. (Fuller)	6	2	5	5
Edwin C., b. g. (Keyes)	3	5	3	4
Vice Regal, b. g. (James)	5	7	4	dis
Mary Lee, b. m. (Curry)	7	6	dis	
Ravenna Wilkes, b.m. (Rebbout)	dis			
Austin Burns, b. h. (Squire)	dis			

Time—2:09, 2:07¾, 2:08¾, 2:09.

Dan Patch Will Go Today

SPRINGFIELD, Ill., Oct. 5.—Today was old soldiers' day at the fair, and thousands of veterans were present. Cold wind and a high wind made racing difficult. The fields were small and good time was not in evidence. Dan Patch will go against his record tomorrow. Summaries:

2:25 pace, purse $600—Fair Oaks won three straight heats. Time, 2:18¼, 2:17½, 2:18½. Maud Trowler, Nellie Battler and Black Beauty also started.

2:11 trot, purse, $600—Red Lac won first, second and fourth heats. Time, 2:14, 2:14¼, 2:12¾. Palm Leaf won the third heat in 2:14¾. Crescent and Flash Lightning also started.

2:25 trot, purse $600—Dimon won third, fourth and fifth heats. Time, 2:21¼, 2:24¾, 2:22¼. Abne Dillon won first heat in 2:20½, and Gov. Gour won second heat in 2:19¾. Katherin D, Duke, Big John, Herquon and Merlin also started.

Rooters Plan Color Effect

The Rooters' club at the state university has decided to introduce a decidedly new feature at the coming big football games and will hereafter make as strong an effort to catch the eye as it has heretofore to catch the ear. In addition to the maroon and gold hats which they have worn for the last two years, they will adorn themselves with maroon and gold sleeves, and the effect, when their arms are waved in unison, promises to be something startling. The new sleeves can be drawn on over a coat sleeve.

Cornell Plays Substitutes

ITHACA, N. Y., Oct. 5.—Cornell's team of substitutes defeated the Hobart eleven today by a score of 24 to 0.

For Club Owners to Settle

CHICAGO, Oct. 5.—President Harry Pulliam, of the National league, has replied to President Ban Johnson, of the American league, that the post-season games between the two leagues, proposed by the latter, is a matter for the individual club owners to settle.

TRY THE GLOBE'S PAYING WANTS

Budweiser Is Ideal

The Standard of Quality by which all other Beers are judged.

Highest in price, but leads in sales. 100,402,500 bottles sold in 1903.

"KING OF BOTTLED BEERS"

BUDWEISER is branded on the cork to guard against deception.

Anheuser-Busch Brewing Ass'n, St. Louis, U.S.A.

World's Fair Visitors will find the Anheuser-Busch Brewery the principal feature of the World's Fair City. All are welcome.

Orders Promptly Filled by

ROBERT H. SENG, Mgr. Anheuser-Busch Branch, St. Paul, Minn.

1 in 5 Men

AFFLICTED WITH VARICOCELE.

Nearly One Out of Every Five Men Has the Awful Varicocele.

Expert treatment is what you want. Have your Varicocele cured where thousands have had theirs cured. Consultation free.

VIEWS OF A RELIABLE SPECIALIST

WHAT IT DOES TO MEN — So much has been said about Varicocele in medical advertisements that every man ought to know if he has it or not. It is a solid fact, however, that we run across men every day that are complaining of weakness who have been so negligent as to not even examine themselves and discover their trouble until it has run them down and weakened them