# THE WORLD OF SPORT

## GANS WINS FIGHT ON FOUL

BRITT'S FAVORITE BLOW; GANS' FIGHTING POSTURE

SAN FRANCISCO, Oct. 31.—Jimmy Britt, of California, lost the lightweight championship of the world tonight when he fouled Joe Gans. He had sent Gans to his knees in the fifth round and then losing his head gave him a vicious punch and Referee Graney promptly awarded the decision to Gans on a foul. The same thing had happened in the fourth round. Gans had dropped to his knees to escape a blow that did not land. Britt struck at him but Graney would not allow the foul. In the next round, however, Graney very promptly recognized the foul fighting.

It looked almost from the start as if it were Britt's fight. He actually outboxed Gans and landed blow after blow. In the fourth round it was apparent that Gans was scared and barring a foul the fight was Britt's to a certainty. While no excuse can be made for Britt losing his head, it certainly seemed that Gans invited a foul. The decision was a great shock to the biggest crowd that ever filled the pavilion, but fair-minded men agreed that Graney's judgment was just.

### Britt Fought Viciously

Britt showed marvelous strength and quickness. He went at Gans like a bull terrier, landing body blows alternating with swings on the jaw. During the first three rounds Gans appeared cool and confident and fairly strong. He appeared to be feeling Britt out, but at the end of the third and the beginning of the fourth when Britt commenced to fight more viciously Gans weakened perceptibly. He landed a few times on Britt but the little white boy paid no attention to the colored man's light taps and every time he was hit bored in more viciously than ever. There is no doubt in the minds of the majority of those present that in another contest at the same weights Britt would defeat Gans easily. Referee Graney said after the fight:

"I really should have given Gans the decision in the fourth round when Britt fouled him but as Gans was not hurt I overlooked it, though Britt himself admitted that I could have called a foul at that time. The second offense in the fifth round was so palpable, however, that I was forced to give Gans the decision."

Britt was frantic with rage when he realized that he had lost the fight and he rushed at Graney, striking wildly. Graney, who is something of a boxer himself, fought back but the police interfered and separated the belligerents. Britt declared as he left the ring:

"I know that I can beat Gans and I want to fight him again."

### Jimmy a Wonder

The fight demonstrated that Britt is a wonder in his class. He is a clever boxer, quick as a cat and a hard hitter. With the addition of having a bulldog grit that makes him fight all the harder when he is being punished.

Gans and his followers were highly delighted at the decision and had no complaint coming.

After the fight when Britt had recovered his temper, he apologized to Graney and said:

"What could I do when a man fell every time when it was unnecessary. I am sorry I hit him while on his knees, but I could not help it."

The fifth round lasted but thirty-eight seconds when the foul was declared.

It was not until late this afternoon when definite assurance was given that Gans had tilted the scales at 132½ pounds that speculation began in earnest. The colored lad was at once made a warm favorite despite the fact that Britt had a tremendous following here. At 9 o'clock the quotations were 10 to 6½, with Gans on the long end. Although it was known that Britt was in the pink of condition, there was no lack of Gans money in sight. That the principals were ably handled may be judged from the list of seconds, which follows:

Behind Gans were stationed Al Herford, his manager; Frank McDonald and "Kid" Sullivan, while Britt was looked after by "Spider" Kelly, Frank Rafael, Sam Berger and "Smiling Metzger."

### Preliminary Bouts

Preceding the main event two four-round bouts were decided. The curtain raiser was between George Wilson and Billy Meehan. This bout went four rounds to a draw.

In the second preliminary Eddie Chambers was given the decision over Jack Burke in the third round.

"Young Corbett" jumped into the ring as soon as Gans appeared and issued a challenge to the winner of tonight's battle.

Gans' appearance was none too inviting. His face looked pinched and drawn and his general appearance showed plainly the effects of hard training.

The scales were brought to the center of the stage and the men weighed in in full view of the public.

Jimmy Gardner and Mike (Twin) Sullivan also challenged the winner of tonight's fight. The scales were set at the 133-pound mark. Gans jumped on and as he failed to raise the beam it showed that he was under the required weight. The exact figures were not taken.

Britt entered the ring at 9:30 and immediately jumped on the scale. Like Gans he failed to raise the beam at the 133-pound mark. Britt looked a trifle nervous, but physically no fault was to be found.

Britt's arms were bound with tire tape. Gans' arms were free of bandages. Referee Graney sent the men to the center of the ring, where they were photographed by flashlight.

At the ringside bets were made at even money that Gans would win within fifteen rounds.

Britt was introduced as the featherweight champion of the world. Gans was presented as the lightweight champion of the world.

### ROUND ONE

Britt went at once into his favorite crouched position and they sparred for some time. Britt shot his left twice in quick succession to Gans' body, but they were not forcible. After some more sparring Britt hooked his left to the body again and followed it with a right to the head. Both then missed rights and lefts for the head. Britt shot his left to the body and missed a right for the head. Gans apparently sizing up Britt's reach. Gans missed a straight for the head. Britt was short with left for the body and missed a left for the head as the bell rang. The work in the round was light, Britt having a slight advantage. Gans permitted Britt to do most of the work. Britt's blows were of a light nature and did no harm.

### ROUND TWO

Britt missed left and right for the body and they went to a clinch. Britt suddenly lunged his left to the head and then brought it to the body. Gans continued to force Britt about the ring and they came to a clinch without result. Britt missed a left hook for the body and then sent a straight left to Gans' nose. Gans retaliating with left to the body. Britt drove Gans back with a left swing to the body. Britt bored in, scoring with left and right to the wind. In the mix both exchanged rights and lefts to the face. Britt missed a vicious left for the body. They came together again, Britt missing right for the body. A rally in the center of the ring followed, Britt landing left and right on the face as the bell rang, but not before he had received a straight left to the head. Britt did most of the leading in this round. The honors were about even, however.

### ROUND THREE

They mixed it fiercely at close quarters, both doing some very clever boxing. Gans got in a good right to the body, but Britt retaliated with straight left hard to the stomach. They mixed it again, Britt putting left and right to the body. An ineffectual mix followed. Britt caught Gans with a terrific right to the jaw, dazing the colored man. He followed the advantage with a right and left swing to the head, forcing Gans to a clinch. Britt rushed in, fighting wildly. He bombarded Gans' face and body with right and left swings and put some punishing rights over the heart. Britt at close quarters distressed Gans with a fearful right on the body. Gans clung desperately to Britt to avoid punishment and the gong found them in this position. It was all Britt's round.

### ROUND FOUR

Britt waded in fiercely, rushing Gans to the ropes with a heavy left over the heart. He then missed right and left swings for the body. Britt kept himself well covered and was a puzzle to Gans. Britt sent Gans back with a succession of rights and lefts to the face and a left to the body. Jimmy then shot a straight right to the body and followed it with right swing to the body. At close quarters Britt landed some heavy blows. Gans suddenly shot his left hard to Britt's jaw, but in return Britt put in body blows that sent Gans to his knees. After a mixup Britt sent Gans to the floor with a left to the jaw. Gans rose, but was again floored with right and lefts to the face. There was fearful confusion and the bell was not heard. In this round Britt hit Gans accidentally while Gans was down, but a claim of foul was disallowed. Gans was in distress and the gong saved him.

### ROUND FIVE

They mixed fiercely. Britt went after Gans like a whirlwind. Britt sent Gans to the floor with a succession of rights and lefts to the jaw. As Gans was attempting to rise Britt met him with a desperate right to the jaw. Eddie Graney quickly disqualified Britt and awarded the decision to Gans. The excitement was terrific. Britt rushed at Graney like a mad man and fought him to the ropes. A squad of police immediately jumped into the ring and it looked as if there would be a general fight.

The house gave vent to its disapproval by tremendous hooting and wildly cheered Britt as he went to the center of the ring.

## GOPHERS TAKE REST AFTER HARD GAME

### Varsity Has Day Off to Allow Soreness to Work Out

The varsity team took a vacation yesterday and none of the men who lined up against Nebraska were asked to put on their working clothes. The rest was needed, as several members of the team while in no way seriously injured, still show loud signs of their contact with the burlies from the Platte. Not one of the team escaped without some bruises or scratches, but the joints and backs are all in good condition and a two-day rest will put the men in shape for light work today. Minnesota plays Lawrence Saturday and as the Gophers defeated that team 46 to 0 last year it is hardly expected to be anything more than a warm up in advance of the Wisconsin game.

While the outcome of Saturday's game hasn't been the cause of any riotous jubilation around the university, sober thought has led to the conclusion that the exhibition does not detract any from Minnesota's football reputation. It is now generally admitted that too much was expected of the Gophers, due for the most part to the fact that previous to meeting Nebraska no team had been on Northrop field that could make consistent gains and the varsity did nothing but score. This bred the idea that the team could withstand anything. Then came Nebraska, a team easily in the big Western class, and scored on Minnesota twice and a thick fog of disappointment settled over the Gopher rooters.

### Minnesota Gained Ground

A little analysis of the play shows that Minnesota gained two yards to Nebraska's one, which means something. This in itself can be considered an indication that the team can play hard football. Eliminate some of the faults of the team within the next two weeks, which can easily be done, and it will be seen that Minnesota's case is far from being hopeless.

The experts who sit in judgment on football teams and hand down decisions based on telegraphic accounts of games are once more counting Minnesota out of the race. To start chucking teams into the discard on the results of Saturday's games is slightly previous, but if done must lead to the conclusion that Michigan is the entire symposium, Michigan is the only big team that did anything startling in the West. Chicago fared worse than Minnesota, and Wisconsin received a hard jolt. As a matter of fact the season has just begun and what the finish will be no one knows.

Michigan certainly has a strong team, and so have Chicago and Illinois, but no comparison with Minnesota can be made until the Gophers meet the Badgers. At the best this will be unsatisfactory. From all accounts Wisconsin showed poor condition physically. They held Michigan respectably for the first half and then went to pieces. Two weeks is plenty of time for O'Dea to get his men into shape, and it is altogether likely that they will be much stronger when they meet Minnesota.

### Question of Scores

If Minnesota wins the score will undoubtedly be smaller than Michigan's, but whether the difference will indicate the measure of Wisconsin's improvement or the superiority of Michigan over Minnesota is a question that will furnish endless argument. Northwestern occupies the same position as Wisconsin in a comparison of Minnesota and Chicago. Chicago plays Michigan at Ann Arbor Nov. 12 and will wind up the season with Wisconsin. Stagg's pupils can hardly come through without a defeat and at the present date it looks as if everything depends on the outcome of the Wisconsin game, as far as Minnesota is concerned.

Right End Burdick left the university yesterday for his home in North Dakota, saying that he would return Thursday as soon as he settled some business matters. Some of the followers of the Gophers evince a belief that Burdick will not return, without advancing any ground for their suspicion. Burdick was a late arrival in the Gopher camp, jumped into the game from the start and delivered the goods and his loss now would be serious, but not necessarily fatal.

While the varsity was resting yesterday afternoon the "third team," a mixture of substitutes, defeated the agricultural college team by a score of 40 to 0. The third team scored seven touchdowns in two twenty-minute halves and kicked five goals. The lineup:

| Third Team. | Position. | Agricultural. |
|---|---|---|
| Weisel | L. E. | Wilke |
| Richards- Tschaboldt | L. T. | Barker |
| Asher | L. G. | Cooley |
| Safford | C. | Southworth |
| Bandelin | R. G. | Fosslen |
| Weist | R. T. | Palmer |
| Stevens | R. E. | Greves |
| Cutting | Q. | Hickman |
| Varco-Larkin | L. H. | Hodgson |
| Schuchnet | R. H. | Spider |
| Clark | F. B. | Beeson |

Touchdowns, Schuchnet, Varco 3, Stevens, Cutting, Clark.

## MR. JUSTICE FINNEMORE

### Judge of the Natal Supreme Court, Sends the Following Remarkable Testimonial

## TO CUTICURA

### The World Is Cuticura's Field, Used Wherever Civilization Has Penetrated.

"I desire to give my voluntary testimony to the beneficial effects of your Cuticura Remedies. I have suffered for some time from an excess of uric acid in the blood; and since the middle of last year, from a severe attack of Eczema, chiefly on the scalp, face, ears and neck and on one limb. I was for several months under professional treatments, but the remedies prescribed were of no avail, and I was gradually becoming worse, my face was dreadfully disfigured and I lost nearly all my hair. At last, my wife prevailed upon me to try the Cuticura Remedies and I gave them a thorough trial with the most satisfactory results. The disease soon began to disappear and my hair commenced to grow again. A fresh growth of hair is covering my head, and my limb (although not yet quite cured) is gradually improving. My wife thinks so highly of your remedies that she has been purchasing them in order to make presents to other persons suffering from similar complaints, and, as President of the Bible Women's Society, has told the Bible women to report if any case should come under their notice when a poor person is so afflicted, so that your remedies may be resorted to."

ROBERT ISAAC FINNEMORE,
(Judge of the Natal Supreme Court)
Pietermaritzburg, Natal, Oct. 29, 1901.

Sold throughout the world. Cuticura Resolvent, 50c. (in form of Chocolate Coated Pills, 50c. per vial of 60). Ointment, 50c., Soap, 25c. Depots: London, 27 Charterhouse Sq.; Paris, 5 Rue de la Paix; Boston, 137 Columbus Ave. Potter Drug & Chem. Corp., Sole Props. Send for "All About the Skin and Scalp."

## CONSIDINE OFFERS MONEY ON CORBETT

### Will Insist on Referee Acting Inside the Ropes As In America

CHICAGO, Oct. 31.—When Young Corbett and Jabez White meet in the London ring on the night of Nov. 30 the Englishman will see a change in the style of refereeing.

One of the conditions of the match is that the referee shall be allowed inside the ropes. It is a universal custom at the bouts of the National Sporting club to have the referee stand outside the arena.

The change will perhaps raise a storm of protest, but Considine says that he shall insist upon this one point above all others.

One of the interesting features of the match making, as related at the smoker at Considine's place, was the way the betting was made after the match was consummated. It was like bidding at a horse sale. Mitchell said that he would wager $2,000 on the side that White would win.

"I'll make it $5,000," said Considine.

"I'll wager $7,500 that White can beat Corbett," responded Mitchell.

"I'll put up $10,000 on Corbett," replied Considine, "and bet $1,000 that the 'Kid' will weigh in at 127 pounds ringside; $1,000 more that White will not muss Corbett's hair during the bout, and any part of $100,000 that Corbett will win."

### Frank Erne Seriously Ill

NEW YORK, Oct. 31.—Frank Erne, the lightweight pugilist, is seriously ill from typhoid fever in St. Vincent's hospital. The crisis of the disease has not yet been reached, but it is believed the fighter's splendid physical condition will pull him through safely.

### Keogh Plays Great Pool

ST. LOUIS, Mo., Oct. 31.—In one of the most exciting finishes of the entire tournament, J. R. Keogh, of Buffalo, tonight defeated Thomas Hueston, of St. Louis, in the first game of the play-off of the three-cornered tie for first place in the tournament to decide the pool championship of the world by a score of 125 to 120. Keogh led all the way and seemed to have a commanding position. With only 18 balls to go Keogh was 28 ahead of Hueston, but the latter developed a gain that was masterly and rapidly closed the gap until the score stood 124 to 121. Hueston, however, then had a score of bad luck and lost his chance of winning by scratching on an easy shot. Keogh winning out on several easy plays on a long bank shot. Tomorrow night De Oro will play Hueston, and if the latter is defeated he will lose all chance of winning the championship emblem.

## CITY LEAGUE SCORES

| | | | |
|---|---|---|---|
| **Acme Alleys** | | | |
| Lennon— | | | |
| Muggle | 173 | 246 | 144 |
| Schmeyer | 178 | 209 | 212 |
| Gerbe | 170 | 166 | 161 |
| Cooke | 165 | 157 | 170 |
| Dunbar | 182 | 185 | 157 |
| Totals | 868 | 953 | 844 |
| Mill Springs— | | | |
| Spangenburg | 139 | 171 | 177 |
| Ernst | 157 | 144 | 203 |
| Walser | 179 | 163 | 169 |
| Kampmann | 189 | 185 | 182 |
| Sandblom | 179 | 191 | 184 |
| Totals | 843 | 854 | 915 |
| **Grayum Alleys** | | | |
| Atwoods— | | | |
| Carroll | 163 | 125 | 154 |
| Cassell | 130 | 146 | 150 |
| Davies | 138 | 188 | 144 |
| Arndt | 181 | 196 | 166 |
| Calgeren | 182 | 169 | 172 |
| Totals | 794 | 824 | 786 |
| Doris— | | | |
| Fitzpatrick | 220 | 157 | 165 |
| Lindquist | 167 | 180 | 179 |
| Everlen | 166 | 149 | 115 |
| Barry | 212 | 161 | 162 |
| Vandertuuk | 160 | 186 | 176 |
| Totals | 925 | 839 | 797 |
| **Court Alleys** | | | |
| Courts— | | | |
| Miller | 178 | 214 | 189 |
| Grayum | 184 | 224 | 204 |
| Hellhake | 151 | 212 | 188 |
| Mample | 186 | 174 | 157 |
| Gosewisch | 161 | 182 | 192 |
| Totals | 860 | 1,006 | 930 |
| Capitals— | | | |
| Moshofsky | 196 | 168 | 203 |
| Huntsman | 180 | 196 | 168 |
| Bonning | 172 | 148 | 130 |
| Hinderer | 192 | 176 | 186 |
| Deller | 166 | 177 | 206 |
| Totals | 906 | 865 | 892 |

You
Will not enjoy your Sunday dinner unless you get a copy of The Sunday Globe. Telephone N. W. Main 1021 or T. C. 1640. It will be delivered at your home.

## MEMPHIS WINNINGS

### How Money Was Distributed Among Horse Owners

MEMPHIS, Tenn., Oct. 31.—Through her victory in the Kentucky Stock Farm stakes, Grace Bond, the Kentucky futurity winner, succeeded in leading all individual winners at the grand circuit meeting closing the Memphis meet. Her only appearance at the local races enriched her owner exactly $5,000 and enabled J. Y. Gatcomb, the New England horseman, to lead the list of winning owners.

Stakes and purses were fairly scattered through many owners who came from many parts of the minor trotting circuits to compete with the stars of the grand circuit.

E. E. Smathers, whose previous experience in Memphis has been one of little profit, finished second among the list of owners with $2,950 to his credit. This represents two victories of John M. and successes of Sphinx S and others driven by George Spear.

W. L. Snow, through the achievements of Funston Darlei and Loconda in the free-for-all trot and the Diamond handicap, enriched William Garland $2,000. Although Scott Hudson had not such a prosperous year, he added $1,500 to his season's total by Bonnie Russell's success and second and third money in other events.

The list of owners with amounts won is:

| | | | |
|---|---|---|---|
| J. Y. Gatcomb | $5,000 | Fox & Logan | $290 |
| George Spears | 2,950 | Grubb & Calder | 250 |
| W. L. Snow | 2,300 | T. J. Seins | 100 |
| A. L. Thomas | 2,020 | J. P. Cade | 150 |
| Wm. Garland | 2,000 | A. T. Steelman | 100 |
| Scott Hudson | 1,500 | Charles Dean | 1,500 |
| J. L. Dodges | 1,350 | J. D. Creight | 500 |
| Ed Geers | 1,040 | W. H. Madison | 250 |
| E. B. Weatherby | 1,000 | Morgan & Williams | 150 |
| F. F. Adkins | 1,000 | W. H. McCarthy | 150 |
| J. H. Shultz | 1,240 | James Hogan | 500 |
| E. E. Ecker | 900 | J. Frank | 200 |
| J. Devereux | 740 | W. A. Clark Jr. | 200 |
| Henry Tites | 250 | R. Meyers | 400 |
| W. Wiley | 500 | J. Delamontany | 950 |
| L. Shillinger | 370 | Maple Grove Farm | 300 |
| Internat'l Stock Food Co. | 150 | W. O. Foote | 470 |
| Walnut Hall Farm | 400 | Oscar Ames | 500 |
| Hiuston & Co. | 250 | J. Curry | 550 |
| W. A. Matthews | 600 | S. S. Tauhter | 250 |

## COLTS LOOK GOOD

### O'Brien's Bunch of Youngsters Promise Much Speed

LEXINGTON, Ky., Oct. 31.—Dan O'Brien has again this season the largest stable of yearlings at the Kentucky association track. All told, he has thirty-five colts and fillies in his charge, and so far none of them has worked a quarter faster than twenty-four seconds. This is due to the wishes of their various owners, they having instructed the trainer to thoroughly break the youngsters, not to try them out. O'Brien is now much sought after to educate yearlings, he having in the past four years handled a number of sensational horses, including Savable, the Futurity winner of 1902, and Ort Wells, one of the greatest three-year-olds of the present season.

The youngsters O'Brien has in charge this year are principally the property of W. M. Scheftel, Capt. W. H. May, who first raced Pulsus; J. James, the Canadian bookmaker, and two in the big string mark the return to the turf of Charles Head Smith, of Lieutenant Gibson fame. The latter looks to the bay colt by The Pepper, dam Statuette, by imp. Quicklime, which stands him $1,000, to be another Garry Herrmann or Lieutenant Gibson as a two-year-old in 1905, but this youngster has no edge in looks over a number in this string, notably the bay colt by imp. Ben Strome, dam Rose Leaf, by Duke of Montrose, and the brother to Bensonhurst, both of which belong to Capt. May, or the bay colt by imp. Sempronius, dam Royal Approval, by imp. St. George, owned by W. M. Scheftel. The best lookers of the James lot are: Chestnut colt by imp. Ingoldsby-Token, by imp. Sir Modred; bay colt by imp. Ingoldsby-Rose May, by imp. St. Blaise; bay colt by imp. Cheviot-Farm Life.

## FRANKIE NEIL BACK FROM MERRY ENGLAND

NEW YORK, Oct. 31.—Frankie Neil, who lost the bantamweight title to Jem Bowker in the ring of the National Sporting club, of London, England, Oct. 17, returned to New York today with his father. They came on the Baltic. Neil has a conditional promise from Bowker for a return fight, to take place in this country. Neil had no kick to register against the treatment he received on the other side, except that the American style of fighting was barred and that he could not do himself justice under the English rules.

The little fighter is going at once to his home at San Francisco, where he will rest up while waiting for another chance to box with Bowker.

### RACING RESULTS

**At New York**

First race—Rose Ben won, Crown Prince second, Rapid Water third.

Second race—Palette won, King Pepper second, Tol San third.

Third race—Thirty-Third won, Fancy Dress second, Belligerent third.

Fourth race, Dick Bernard won, Ascension second, Hamburg Belle third.

Fifth race—Tapper won, Diamond second, Jim Beattie third.

Sixth race—Sir Shep won, Arietta second, Bouvier third.

**At Chicago**

First race—Rian won, Checkayotte second, Bell Dodson third.

Second race—Chantrelle won, Blue Mint second, Roland M third.

Third race—New Mown Hay won, Mad Mullah second, Ananias third.

Fourth race—Optional won, Tam O'Shanter second, Mansard third.

Fifth race—Falernian won, Barkelmore second, Brand New third.

Sixth race—Arab won, Harney second, Flaunt third.

**At St. Louis**

First race—Leenja won, Kingstelle second, Bradley Bill third.

Second race—Wakeful won, By Play second, Tartan third.

Third race—Follies Bergeres won, Ingolthrift second, Anne Davis third.

Fourth race—Edith May won, Branden second, Malster third.

Fifth race—Mainspring won, Sam Craig second, Footlights Favorite third.

Sixth race—St. Daniel won, Ben Lear second, Oudon third.

Seventh race—Amberita won, Mindora second, Frank Rice third.

**At Cincinnati**

First race—Showman won, Determination second, Lem Reed third.

Second race—Monet won, Ethel Day second, St. Bonnie third.

Third race—Easy Trade won, Santa Luna second, Kilmorie third.

Fourth race—Thorn Hedge won, Red Car second, Pick Time third.

Fifth race—Wianamoinen won, Conrado second, Sir Gallant third.

Sixth race—Prof. Neville won, Varro second, Prism third.

A Hat We're Proud Of

Made under our personal supervision to compete with $5.00 agency hats, a hat that has always been successful in the competition because of its superior quality and style.

BOSTON SPECIAL
STIFF HATS
IN THE NEW SHADES AND CORRECT BLOCKS
$3.50
The Lanpher Hat, $3

BOSTON SPECIAL
SOFT HATS
IN SNAPPY SHAPES AND PROPER SHADES
$3.50
The Stetson Hat

C. B. BOWLBY, President.
H. W. FAGLEY, Treasurer.
The Boston St. Paul
SIXTH AND ROBERT STREETS.

Painkiller PERRY DAVIS' CURES COUGHS AND SORE THROAT

Varicocele
FREE TRIAL TREATMENT

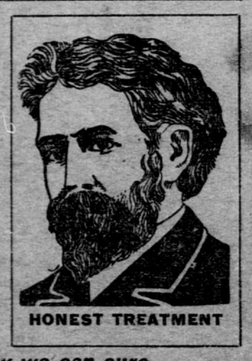

HONEST TREATMENT

Don't waste your time and money experimenting elsewhere. Go to the specialists at the Heidelberg Medical Institute and take a free trial treatment. They will prove to your own satisfaction how you can be cured without operation. Cures like this are only accomplished by the highest medical skill.

We guarantee a cure if we say we can cure.
We ask no man to take chances on our Varicocele Cure.

WHAT IT DOES TO MEN.
So much has been said about Varicocele in medical advertisements that every man ought to know if he has it or not. It is a solid fact, however, that we run across men every day that are complaining of weakness who have been so negligent as to not even examine themselves and discover their trouble until it has run them down and weakened them sexually, mentally and physically.

WHAT IT IS.
"Varicocele," a prevalent disease of men, is a dilatation or enlargement of the veins of the spermatic cord in the scrotum, which, from various causes, become corded and knotty, feeling like a bundle of angleworms when taken in the hand. It usually occurs on the left side and produces dragging sensations in the groin and back. It impairs the general health and causes much worry—your brain becomes weak and you grow despondent.

DON'T WAIT
No sensible man should wait. He should realize that the longer he delays the more the organ affected will waste away. Don't live and linger when we have an absolute cure for your varicocele and weakness and can make you a happy, manly man, with sexual powers complete. We cure in one visit without cutting or pain. We don't ask you to take chances on our skill and cure. We will take your case on bank guarantee.

Private Diseases
I also cure (to stay cured) Gonorrhoea, Gleet, Discharges, Swellings, Stricture, Hydrocele, Varicocele, Rupture, Small, Shrunken or Undeveloped Organs, Blood Poison (syphilis) and all diseases of a private nature for which you dislike to go to your family doctor. Everything strictly confidential. Your secrets are safe with us. Call or write. $10 X-RAY EXAMINATION FREE.

WRITE
People who live in the smaller outside towns or in the country should write for examination and advice free. Many cases can be cured by home treatment.

HEIDELBERG MEDICAL INSTITUTE, Corner Fifth and Robert Streets, St. Paul, Minn.
Largest Medical Institute in the Northwest
Daily—8 a. m. to 8 p. m. evenings. Sundays and Holidays—8 a. m. to 1 p. m.

Back to Sound Health

Speedy convalescence, new strength and appetite follow the use of

ANHEUSER-BUSCH'S
Malt-Nutrine
TRADE MARK.

The perfect malt-tonic and flesh-builder. It is a pre-digested food, easily retained by the most delicate stomach.

All Druggists sell it. Prepared only by
Anheuser-Busch Brewing Ass'n
St. Louis, U.S.A.
St. Louis' Greatest Sight is the Anheuser-Busch Brewery. See it while attending the Fair.