WEEKLY BAZOO.

SEDALIA MO.

TUESDAY, SEPTEMBER 29, 1885.

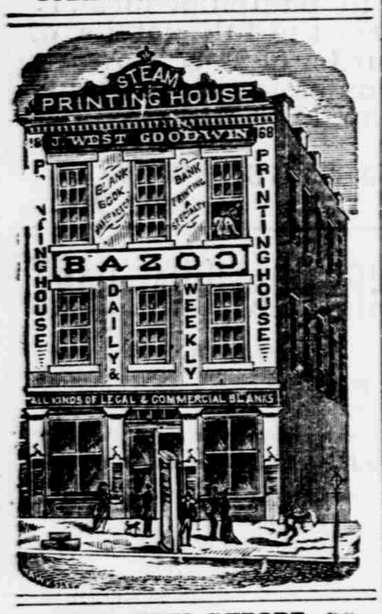

WEATHER REPORT.

Corrected daily for the BAZOO by C. G. Taylor, Horologist and Optician, No. 108 Ohio street, for the twenty-four hours ending at 9 o'clock p. m., Sept. 26, 1885.

TIME.	THER.	BAR.	WIND.	WEATH'R
7 am.	64	29:26	SE	Fair.
2 pm.	81	29:26	S	Fair.
9 pm.	68	29:27	SE	Fair.

Extremes 57 and 81.

BAZOO BUZZ.

—The roads are growing very dusty.

—Watermelons remain plentiful in the market.

—The north-bound train was two and a half hours late last night.

—Autumnal tinges begin to decorate the foliage in the rural districts.

—Farmers say rain is beginning to be needed in the rural districts.

—The area sown down in wheat this fall promises to be very large.

—The paw paw and mast crop are reported the largest in many years.

—Yesterday was warm and cloudy, with indications for an early rain storm.

—Farmers report the hog crop very large and unusually healthy in this section this year.

—The poultry business is assuming huge proportions in Pettis and Benton counties.

—Mitchell and Muldoon are supposed to be the finest physiqued men of the world.

—Estey pianos on easy payments and no interest, at Estey & Camp's music house, corner Third and Lamine.

—The corn crop is reported well matured and the finest in quantity and quality for many years.

—California fruits are scarce and high this season. California grapes are selling at twenty-five cents per pound.

—The talk of an independent ticket is on the increase. It is a good idea and ought to be carried out without fear, favor, compromise or bribery.

—The BAZOO in reporting the circuit court docket yesterday, erroneously got the title of a case in the name of Kruse & Fredericks. It should read Kruse & Snedaker.

—The train containing the railroad magnates returned from Hannibal yesterday morning and Superintendent Karrigan accompanied by his staff made a thorough examination of the yards and other rail road property in Sedalia and expressed himself as highly pleased with the excellent condition of everything and the order and system excercized in all the departments.

—The city authorities have ordered the grading of Moniteau street between Second and Third streets, and the dirt is being dumped north of the railroad. This is all well enough so far as it goes, but the street should be graded all the way through as the chances are that such patch work will necessitate a re-grade, to the cost of property owners and the disadvantage of the city.

Again a Wanderer.

From a gentlemen who came up from Warsaw yesterday a reporter learns that old man Arthur again wandered from home last Monday and was not discovered until Thursday afternoon, when he was discovered in the woods west of town, in the Osage bottom, not far from the point where he was found so nearly dead some weeks ago. He was in a terrible condition from his long exposure and lack of food, and it is feared he will not this time recover. Should he do so, however, his people should keep a close guard upon him in the future.

Silly Burglars.

Some idiot undertook to rob the Kansas City *News* office Friday night. After breaking into the establishment and blowing open a huge supposed burglar proof safe, they got a few copper cents and fifteen cents worth of postage stamps and departed greatly disgusted. A thief who has no more sense than to rob a newspaper office with the expectation of finding a bonanza ought to be shot by the fool killer on the spot.

A Beef Shoot.

The Fin Oak neighborhood yesterday indulged in an old time rifle practice for a beef. The attendance was large and the sport excellent, and some of the young bloods exhibited a skill which proved that the skill of the early backwoodsman with the rifle was not altogether a lost art. The shoot took place on the farm of Judge Newland, and resulted as follows:

First choice—John Deircks.
Second choice—Ned Ramey.
Third choice— —— Rains.
Fourth choice—Sam Jones.
Fifth choice—James Ramey.

PERSONAL.

—Mrs. J. H. Kaiser and daughter, of Jefferson City, are guests here.

E. L Phipps left for McAlister Springs last night to spend Sunday there.

—W. W. Herrold returned yesterday from the Moniteau county exposition.

—Rev. J. T. A. Henderson went to California yesterday and will preach there to day.

—Mr. Fred Petts, of Lincoln, Mo., was the guest of friends in this city last Wednesday.

—A. P. Espinchiel, who has been visiting the California fair, arrived home last evening.

—Rev. J. K. Goodbey was in the city yesterday on his way to Gaily, where he will preach to-day.

—W. J. Bagby, the prince of grocery drummers, returned from a southern tour dry and dusty yesterday.

—Mr. and Mrs. B. F. Nance were the guests of Dr. and Mrs. Reckwood, of Nevado, Friday and yesterday.

—Rev. G. A. Beattie returned home from Osceola camp meeting yesterday and will fill his pulpit as usual to-day.

—R. R. Evans returned from Texas yesterday, after an absence from home of two years. He is very low with malaria fever.

—Miss Fannie Samuels, daughter of Mr. Webb Samuels, of St. Louis, is expected to-day, and will be the guest of Mr. J. R. Barrett.

—Conductor A. Fredricks and W. H. Willis, Esq., arrived yesterday morning on a special from Hannibal, with Missouri Pacific officials on board.

—Miss Rock has arrived from St. Louis and will trim again for Mrs. Norton this season. Her ideas in design and taste are par excellence, as the ladies well know.

—Miss Emma Windsor a charming young belle of Pleasant Green was in the city calling on friends yesterday, and left last night for home on the delayed train.

—Forepaugh's advance agent stopped at the Planters' last night. He goes to Sedalia, cancelling all engagements here on account of the high license.—*Clinton Advocate.*

—Mr. F. M. Shirey of Shoals, Indiana, is in the city with the intention of locating for the practice of law. Mr. Shirey comes with the best recomendations of the best citizens of Shoals, where he was born and raised, and is a young practitioner of great promise, practicel and close business habits and sterling energy. The BAZOO welcomes him and commends him as worthy the confidence of Sedalians in every respect.

A Bad Pair.

Yesterday there arrived from Jefferson City two ex convicts, who gave their names respectively as Ed. Keelen and "Dudey." Keelen was sent up for four years from Carthage, and was anxious to reach Butler, Mo., where his mother resides. "Dudey" is a telegraph operator by profession, but a crank by nature, and has served two terms in the penitentiary, the last one being for horse stealing. He seemed more anxious to fill his hide with tangle foot than anything else. On arriving in Sedalia the pair visited the Missouri Pacific bar lunch stand, where, after a little refreshment had been taken, Keelen left his satchel and the two started for a stroll about town. Shortly afterward "Dudey" returned, and, securing Keelen's satchel, skipped out. It was not long until Keelen also returned and finding his satchel gone, called on the police to recover it. "Dudey" was found in Sedalia pretty drunk, but still in possession of the satchel, which was returned to Keelen, while "Dudey" was placed in the cooler. Keelen left last evening for Butler, and Dudey will probably be allowed to escape to day with a simple dose of municipal correction for drunkenness.

Fell From a Car.

John Kehn yesterday met with quite a serious accident at the narrow gauge yards. While unloading a car of wood he inadvertently stepped too near the edge of the car and stepped off it backwards, severely injuring his spine and otherwise bruising him up badly. He was taken to his home and placed under medical care, but it will be some time before he will be able to get about, owing to his advanced age rendering his recovery slow.

Victimized.

Mr. Shannafelt was yesterday approached by a rather handsome young lady, who handed him a note which read as follows:

"Dear brother, Mr. Shannafelt, please oblige me by letting the young lady have $3 and oblige BROTHER STOTTS."

Mr. Shannafelt gave the young lady the $3, and learned from her that her name was Cora Davis, and that her relatives resided at California. Shortly afterwards he met Mr. Stotts and inquired concerning the matter. when he was surprised to learn that Mr. Stotts knew nothing of Miss Davis, and had given an order for $3 to nobody. Mr. Shannafelt placed the matter in the hands of the police, who think they have a clue to the bogus Miss Davis, and a first class sensation is likely to follow when the arrest is made and the matter made public.

Badly Mixed.

The following order posted up in the fire engine house yesterday is the key to quite a little unpleasantness existing among the fire laddies of East Sedalia.

Chief Baker, Engineer Kelk and all members of fire department No. 2 will turn out for all fire alarms within the corporate limits of the city of Sedalia until further orders.

By order of JNO. B. RICKMAN, Mayor.

Attest.
E. W. SINCLAIR.
JOHN ROBB.
J. W. MASON.
} Committee on Fire Department.

The cause of the order is said to be the refusal of the members of department No. 1 to turn out to any more fires until horses were furnished them at the engine house, and as the committee considered they were best able to make the necessary provisions for transit of the apparatus, they laid the matter before the mayor with a recommendation that the East Sedalia fire department be disbanded

—Never give up! You can find a remedy for Heart Disease, everyone who has tried Dr. Graves' Heart Regulator say it is a sure cure.

FIRST PREMIUM,

—AWARDED TO—

WM. COURTNEY & CO.

—ON—

BOOTS AND SHOES.

—ALSO ON—

HATS AND CAPS,

—AT THE—

Sedalia Exposition, 1885.

THE J. W. TRUXEL MUSIC CO.,
DEALERS IN
Pianos, Organs, Sheet Music, Music Books and Musical Merchandise Generally.

Everything warranted as represented. All orders for Tuning and Repairing promptly attended to, and satisfaction guaranteed. If you want a bargain in our line, don't fail to call before buying, at 216 OHIO STREET. 8 2 d&wly

THE COURTS.

Yesterday a Very Slim Day in Legal Circles.

CIRCUIT COURT.

The amount of work before his honor, Judge Strother, yesterday was not large but somewhat tedious and complicated and as a consequence, only a small docket was disposed of. Following are the entries:

A. J, Tillberry vs. O. H. P. Wells, appeal, motion to affirm judgment of justice taken up and heard in part.

State ex rel. John J. Clair vs. Monte Carnes et al., appeal, defendant files motion to affirm judgment of justice of peace.

State ex rel. Kruse & Fredrick vs. B. Rauch, recorder of the city of Sedalia, etc., prohibition respondent files amended return.

State ex rel. Wm. Smith vs. J. W. Snyder, recorder of the city of Sedalia, etc, prohibition, respondent files return to rule.

Frank Boehn vs. Mattie Boehn, divorce, cause taken up for hearing, heard, and decree granted as prayed.

F. A. Drew, Glass company, vs. E. T. Baldwin, attachment, G. C. Heard as assignee of E. T. Baldwin, files inter plea.

Catherine C. Wilson et al. vs. Mary C. Wilson et al., equity, demurrer taken up, heard and overruled, leave to defendant to file answer in sixty days from date.

A. P. Adams vs. Geo. T. Brown, account, demurrer taken up.

Z. McFarland et al., ex-parte; taken up for hearing, heard and judgment for partition as prayed. Wm. Gentry, Mentor Thomson and John M. Sneed appointed commissioners to make partition and report at next term of court

Fred W. Muller vs. Johanna Muller, divorce; plaintiff files proof of publication.

State ex rel. Jno. J. Claire, motion to affirm judgment of justice of the peace, heard and overruled.

Hugh Fitzgerald vs. J. P. Menefee, damages, by consent, motion for security of costs is sustained and plaintiff has leave to file bond in thirty days.

Alice Fitzgerald vs. Mary Menefee et al., damages, same entry and cause continued

F. A Drew, Glass company vs, G. C Heard, assignee of E. T. Baldwin, appeal from assignee, appeal dismissed by plaintiff.

Barstow & Whitlow vs. same, same entry.

Chas. W. Barstow vs. same defendant, E. T. Baldwin enters appearance, Chas. W Barstow files motion to strike out inter plea.

F. A. Drew, glass company vs. same, defendant and plaintiffs enter their appearance.

Court adjourned to 9 a. m. Monday morning.

HALSTEAD'S COURT.

Judge Halstead issued yesterday morning on the complaint of Mrs. McVey, a search warrant for the premises of Eliza Browder, a colored washer woman, the object of which was to recover a silver tea spoon, two pairs of shoes and other articles supposed to have been purloined by Eliza. A search revealed a tea spoon and a lace collar which Eliza said belonged to Mrs. Al. Goodwin. The other property was not discovered.

A warrant was also issued for Gardner Baker who is charged with stealing a dog from B. F. Heitamanner. The allegation charges that Baker went to the residence of Heitamanner during his absence, abused his wife and unloosed and took from his premises by force a certain hunting dog belonging to said Heitamanner.

The warrant was placed in the hands of Constable Finch, who departed in search of Baker, who had lit out for the Osage hills for a winter's hunt. As Mr. Finch never fails to bring in his man, it is safe to say Baker will stand before a justice to answer for his crime to-morrow.

Flora Morton the young woman who forged the order for $3 upon Mr. Stahl as mentioned in yesterdays BAZOO, was the only delinquent before his honor for trial. She was adjudged guilty and fined $30 and costs, amounting to some $39 in all. Being unable to raise that amount or furnish bond she was sent to jail.

POLICE COURT.

There was a dry looking crowd at his honor Snyder's matinee yesterday, and things moved in a dull humdrum way.

Bud Price and John Reed were fined $5 each and sent below for drunkenness.

C. R. Poe, J. Draper and G. Hughes, three impecunious tramps were fined $3 each for trespass, but given a stay on condition that they should leave the city at once.

Notice to Tax-Payers.

To all whom it may concern:

Parties owing delinquent state, county and school tax, either personal or real, can save costs and trouble by calling and paying the same at once. Otherwise it will be put in the hands of an attorney and their property siezed and sold as the law directs.

By order of the county court.

9-20d6tw2t M. R. PRIEST.

Stephens & Ritchie Bros.,

WHOLESALE AND RETAIL DEALERS IN

Coffins, Caskets, Robes, etc.; also a full and complete stock of Parlor Sets, Chamber Suits and Furniture of all kinds.

106 and 108 Fifth street, south of new court house, Hillis block. 3-1d&wly

RATHER ROMANTIC.

The Wooing of a Morgan Belle and a Henry Knight.

Another Example that "All's Well that Ends Well."

"Ed L. Anderson, of Clinton, and Miss Annie Steinbach, of Florence, Morgan county, Mo., were united in the holy bonds of wedlock last evening, five miles north of town, 'Squire Drack performing the ceremony. Ed is well known to many of the citizens of Clinton, all of whom will wish him a happy journey over the matrimonial sea"

The above, clipped from the Clinton *Advocate*, is the sequel to quite a little sensation in Morgan county circles, in which the bride and groom appear as the leading characters. Miss Steinbach is the lovely and accomplished daughter of Mr. Steinbach, merchant and postmaster of Florence, who is not only one of the best and most prosperous citizens of the county, but also one of the kindest and most indulgent of parants.

BLESSED WITH A LARGE FAMILY,

all of whom are daughters as lovely in person as an houri's dream and as sweet in temper, culture and disposition as they are fair, it is not strange that they should find themselves sought after with a vehemence and earnestness that was more powerful than all the attractions of as lovely and bright a home as ever blessed or was blessed by the fairest daughter of Eve. Such at least proved to be the case, and one by one the fair jewels were plucked from the home hearth and transplanted to new abodes and surroundings, until the ageing parents found themselves bereft of all but Annie, the darling of their hearts and apple of their eye, but

SHE, TOO, WAS SOUGHT

with the same ardor and same success. But the old folks, for reasons best known to themselves, were averse to giving her up and bitterly opposed the match, but opposition was useless. The keen arrows from Cupid's bow had sped all too true in its unerring aim, and Annie found life without her love worse than death, and with that true woman devotion that braves all dangers, risks all fates.

About a week ago she left the home roof by stealth and plunged forth upon the world to go to her lover. A week ago today she was in Sedalia and was

OVERTAKEN BY AN EMISSARY

from her parents, who pleaded with her to return once more to her home, but all in vain She could never return without her lover and so he left her. How she succeeded is briefly told in the notice which heads this article, and thus the story ends. If Mr. Anderson does not prove a devoted husband to one who has so clearly proven the earnestness of her love for him then he is not the man that she believes him to be. To the young couple the BAZOO extends best wishes for the future and congratulations for the present happy turn of affairs.

THIN PEOPLE.

"Well's Health Renewer" restores health and vigor, cures Dyspepsia, Impotence Sexual Debility. $1.

The Base Ball Game.

The "South Ends" and the Knobnoster club played their second match game at Sicher's park yesterday, and the result was a terrible defeat for the Knob boys, the score standing 8 to 28, as given below:

THE SCORE.

South Ends— Innings	1	2	3	4	5	6	7	8	9	
Kincade	1	0	3	0	0	0	1	0	0	—4
Baldwin	0	0	0	0	0	0	0	2	0	—5
Gillett	2	3	0	1	0	1	0	0	0	—3
Punch	0	0	0	2	0	0	0	0	0	—4
Phadden	0	0	0	0	0	0	3	3	0	—3
Ott	3	2	0	3	0	2	0	0	1	—2
Norton	0	0	0	0	1	3	0	0	2	—8
Kennedy	0	1	1	0	2	2	2	1	0	—2
Mason	0	0	2	0	3	0	2	0	3	—2
Total	2	10	3	1	0	4	8	5	0	—28

Knobnoster— Innings	1	2	3	4	5	6	7	8	9	
Gragone, p	0	0	0	0	1	3	0	0	1	—1
A. Wise, 3b	1	0	0	0	2	1	0	0	0	—1
C. Means, 2b	2	0	2	0	3	0	2	0	2	—0
Fisher, c	0	0	0	0	0	0	3	0	3	—1
Chipley, 1b	3	0	3	0	0	1	0	3	0	—0
Macky, c f	0	1	0	0	0	0	0	0	0	—2
J. Means, r f	0	2	0	1	0	0	0	1	0	—1
W. Wiese, s s	0	3	0	2	0	2	0	2	0	—0
Overbee, l f	0	0	0	3	0	0	0	0	0	—2
Total	1	0	3	1	0	3	0	0	0	—8

Scorers, Collier and Keating.
Umpire, J. H. Heldmann.
Time of game, 2;45.

Wicked Williams.

The BAZOO yesterday mentioned the fact that a warrant had been issued for the arrest of a coon named Joe Williams upon the charge of making his escape from justice at the muzzle of a revolver, Williams was not captured yesterday however but managed to make a second escape in about the same way as he did the one for which he is so badly wanted by Justice Halstead. In the last instance however he figured in the role of resisting an officer Jack Bird the colored constable having come across him attempted to arrest him when Williams knocked him down and drawing his revolver fired at Bird and run, Bird gathered himself up and drawing his revolver returned the fire but without effect and Williams made his escape.

COLE CAMP CRAZY.

The Postmaster War Breaks the Little Burg all Up.

A Queer Complication of Matters Ensue.

Perhaps no city in the country has made a greater record of its postoffice scramble than has the little burg of Cole Camp, situated in the heart of Benton county and the strongest republican township in the state. The squabble began at the time of the death of Garfield, when Louis Grother, one of the most prosperous and reputable citizens and merchants of the county, held the office, but being a straightout democrat he was ousted by his brother-in law Henry Mahnken, an equally reputable citizen and merchant, but a very straight republican.

This charge created a good deal of stir and no little bad blood at the time, and found its way to publicity through the press, as will be remembered by the readers of the BAZOO. The matter, however, died out and peace reigned again until the election of Mr. Cleveland as president, when the friends of Mr. Grother urged him to get even with Mr. Mahnken by again gaining control of the office on his democratic record. Mr. Grother, however, declined to make any fight upon his brother-in-law, saying if a change was made and he was designated to take the office he would not refuse but that he would not get up any petition or make any fight. Taking advantage of this state of affairs, W. R. D. Mabrey, who is well known here and in Benton county as a sort of political pettifogger, put in an application and succeeded in securing the appointment for himself, but as he owns no property and it will not pay to rent a building for the postoffice, he has never taken possession of it and from a gentleman who came up yesterday the BAZOO learns that the community are all broken up over a threat of Mr. Mahnken to close the postoffice unless it is taken off his hands soon as he does not propose to run it and have some one else be the postmaster. Just how the matter will end it is hard to define, but the chances are a new appointment will have to be made at a very early day.

Driven to Death.

The Kansas City Evening *News* contains the following sad story:

About 11 o'clock this morning a pistol shot was heard at 1406 Liberty street, and a young girl, in the yard, accompanied by a man, fell, and was borne to the house. Miss Kitty Garner, the actress of this tragedy, was a young girl but 17 years old. For some time past her relations with her sister, Mrs. Sweeney, at whose house she was residing, have been anything but pleasant, and about a week ago the two women had a quarrel, when Mrs. Sweeney ordered her sister from the house. Miss Garner left, and went over to the protection of Mrs. Hibbens, a friend residing on Wyoming street. While here, the girl is said to have slandered her sister, and in order to suppress these stories Jim Sweeney, her brother in-law, a conductor on the Council Bluffs road, called at her retreat and persuaded her to return home with him. While on the way Sweeney told the girl that he intended to have her locked up in the county jail for some improprieties of her own. Kitty said nothing, but arrived at the door, she pulled a revolver and exclaiming, "I'll die before I will go to jail," pointed it to her breast and fired.

Dr. White was immediately called and found that the ball, which was fired from a 32-calibre revolver, had entered the body on the left side at the head of the sternum, passing above and back of the first rib, and penetrating the upper appex of the lung. The wound is probably fatal. Sergeant Nugent, who came up shortly after the shooting, got the revolver used, and it is now in his possession. On being questioned at the station house he said that the girl had handed him a letter which she had written home, saying "Don't use it or let it be used." On being asked for it he answered, "I never read it myself, and cannot betray my trust."

The girl, in reply to a question by the sergeant, said she had committed the deed to prevent going to jail.

Miss Garner is a pretty brunette, rather above the medium height. Her father is justice of the peace at her old home, Watseka, Ill, and she has borne a good reputation while here.

Who He Is.

The tramp mentioned in yesterday's BAZOO as having been struck by train 28, west of California, yesterday, revived sufficiently to state that his name was John Miller, that he came from St. Louis and was going wherever fortune or fate might drift him. He went to the Moniteau county poor farm where his left arm was amputated between the shoulder and elbow and he is likely to remain there some time unless he dies. He was walking on the track at the time of the accident and claims not to have heard the train coming. He is badly used up generally but may recover.

Struck by Cars.

An unknown man was struck Thursday night by train 28 three miles west of California. He was picked up in an unconscious condition and carried to California where a medical examination revealed the left arm badly fractured besides numerous other bad wounds. He is believed to be fatally injured.

MOTHERS.

If you are failing; broken, outworn and nerovus, use "Well's Health Renewer." $1. Druggists.

LAMONTE'S ACCIDENT.

The Identity of the Dead Man Not Revealed.

He was Killed by West Bound Freight No. 39.

No One to Blame for His Untimely End but Himself.

Mention was made in Thursday's BAZOO of the killing of an unknown man by the cars near Lamonte on Wednesday night. The particulars as given at the time were meagre and incorrect, as is proven by the following evidence taken before Coroner Overstreet at an inquest held on the body at Lamonte yesterday:

J. M. Buckley, engineer of west bound freight train No. 39, with engine No. 814, was first called, and testified as follows:

"Last Wednesday morning about 11 o'clock I was running a train between Dresden and Lamonte, when within about three quarters of a mile of Lamonte, and about twenty car lengths of my engine, I saw a man sitting upright on the north side of the track on the end of a tie. When about ten car lengths from the engine the fireman rang the bell and kept ringing it until we got so close that I thought he was going to get up. I called for brakes. The fireman said

"OH GOD!"

has that man not got up yet? A second after that I struck him. I stopped the train; the man was dead. When we got back to him we picked him up and put him on the train and took him to Lamonte."

J. E. Marks, fireman for Bulkley, testified:

"On the 23d day of September, between Dresden and Lamonte, about 11 o'clock, I saw a man sitting on the end of a cross tie. About ten car lengths from the man, I should judge, I rang the bell, and continued to ring it until I got so near I could not see the man from my side of the engine. The engineer called for brakes. I asked him if that man had not got up. We stopped the train and found that the man was dead. We put him on the train and took him to Lamonte.

Dr. Gardner, a dentist, said: Last Wednesday morning I was on the train between Dresden and Lamonte. I did not see deceased until the engineer called for brakes. I looked out of the window on the north side of the train and saw a man sitting on a tie ahead of the engine. He looked as if he was

MAKING AN ATTEMPT TO GET UP,

and turned facing the engine. Just before the engine struck him he looked as if he was in a stooping position with both hands on the rail, and his face turned toward the engine. When we got back to the man he was still breathing, and breathed for a short time after we got him on the train. He lived probably ten minutes after the train struck him. It was quite a distance from the man when the engineer called for brakes. The train was running slow when the engine struck deceased.

Mr. Vaughn, a farmer, testified:

"Last Wednesday morning deceased came to my house a few minutes before he was killed. He asked for a drink of water and I gave him a cup and he went to the well to get a drink. He asked me if I wanted any chores done. He then went to the railroad and sat down upon the end of a tie. I live about one hundred yards from the railroad track. He was sitting perfectly straight. I heard the engine bell ringing. The train was in sight when deceased sat down upon the track."

This closed the evidence before the jury. The deceased was about 50 years of age, rather low and heavy set, and appeared to be of Irish extraction. He was dressed in laboring garb, and had on his person nothing by which he could be identified. The jury, after a very short deliberation, returned a verdict as follows:

We the jury find that the unknown deceased came to his death by being struck by Missouri Pacific engine No. 39, no one being responsible for his death.

[Signed] W. C. OVERSTREET, Coroner.
J. W. BALDWIN, Foreman.
W. C. MAUS,
W. T. FILES,
A. GRESHAM,
D. MCNAIR,
O. P. HARRIS,
Jurymen.

The remains were interred yesterday at Lamonte, and doubtless the identity of the victim will remain undiscovered until the end of time.

Horsford's Acid Phosphate, In Night Sweats and Prostration.

Dr. R. Studhalter, St. Louis, Mo., says: "I have used it in dyspepsia, nervous prostration, and in night sweats, with very good results."

Pickpockets at the Opera.

Yesterday afternoon at the close of the matinee, some of the slick-fingered gentry made their presence known to an extent that destroyed the pleasure of the occasion for at least two of the lady visitors. Mrs. James Montgomery was relieved of a pocketbook containing $17 and Mrs. Will D. Ilgenfritz lost a similar piece of property containing two or three dollars. As this is the first instance on record where this fraternity have made such a bold venture in a Sedalia house of amusement, the thieves got the bulge on the officials and escaped with their swag, but a repetition of the experiment may not prove quite so successful.

Hurt by a Limb.

Mrs. Perdellia Hubbard met with quite a serious accideni yesterday while gathering apples. A large limb broken from a tree fell upod her face, the jagged end of which penetrated near the nose, inflicting an ugly and painful wound.

—I have been a periodical sufferer from Hay Fever (a most annoying and loathsome affliction), since the summer of 1879, and until I used Ely's Cream Balm was nevre able to find any relief until cold weather. I can truthfully say that Cream Balm cured me. I regard it as of great value and would not be without it during the Hay Fever season.

L. M. GEORGIA, Binghampton, N. Y.

$100 000 TO LOAN.—W. F. Henry, 312 Ohio st. 8-9dw3m