MERRELL'S FEMALE TONIC

Is prepared solely for the cure of complaints which afflict all womankind. It gives tone and strength to the uterine organs, and corrects dangerous displacements and irregularities. It is of great value in change of life. The use of MERRELL'S FEMALE TONIC during pregnancy greatly relieves the pains of motherhood and promotes speedy recovery. It assists nature to safely make the critical change from girlhood to womanhood. It is pleasant to the taste and may be taken at all times with perfect safety. Price, $1.

FOR SALE BY ALL DRUGGISTS.

J. S. MERRELL DRUG CO., Sole Prop., ST. LOUIS.

The Staunch Old Democratic Newspaper,

THE MISSOURI

REPUBLICAN

Has changed the name of the daily issue to

—THE—

St. Louis Republic,

And reduced it subscription rates.

One Year, without Sunday.....$8.00
One Year, including Sunday.....$10.00

The Weekly Republican

Ten pages every week.
Is the cheapest and best paper in the country.

CAMPAIGN RATES.

One Year.....$1
From June to December 1.....40c
From July to December 1.....30c
From August to December 1.....20c
From September to December 1.....15c
From October to December 1.....10c

—A—

CLEVELAND BUTTON.

—A—

CLEVELAND BUTTON

Of either pattern shown above will be sent, Postage Free, to every new subscriber for a period of three months or longer.

Sample Copies free to any address.

ADDRESS,

THE REPUBLIC, St. Louis, Mo.

NO MORE EYE-GLASSES

NO MORE WEAK EYES.

MITCHELL'S

EYE-SALVE

A Certain, Safe, and Effective Remedy for

SORE, WEAK, & INFLAMED EYES,

Producing Long-Sightedness, & Restoring the Sight of the Old.

Cures Tear Drops, Granulations, Stye Tumors, Red Eyes, Matted Eye Lashes,

AND PRODUCING QUICK RELIEF AND PERMANENT CURE.

Also, equally efficacious when used in other maladies, such as Ulcers, Fever Sores, Tumors, Salt Rheum, Burns, Piles, or wherever inflammation exists, MITCHELL'S SALVE may be used to advantage.

Sold by all Druggists at 25 Cents.

DR. HENLEY'S EXTRACT OF CELERY

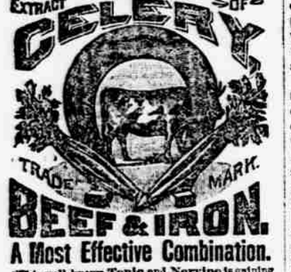

TRADE MARK

BEEF & IRON.

A Most Effective Combination.

This well known Tonic and Nervine is gaining great reputation as a cure for Debility, Dyspepsia, and NERVOUS disorders. It relieves all languid and debilitated conditions of the system; strengthens the intellect, and bodily functions; fills up worn out Nerves; aids digestion; restores impaired or lost Vitality, and brings back youthful strength and vigor. It is pleasant to the taste, and used regularly traces the System against the depressing influence of Malaria.

Price—$1.00 per Bottle of 24 ounces.

FOR SALE BY ALL DRUGGISTS.

KEYSTONE CARPET STRETCHER

BEST ON EARTH!

The Most Perfect, Complete and Durable Stretcher Made.

FURNISHED with draw-heads, which drive into the floor at the base board, and a clamp by which a firm hold is taken on the carpet without the least danger of tearing or marring. It is stretched to the desired place by using as a lever the handle of a complete hammer, sufficient for all purposes in putting down a carpet. The only stretcher that draws the carpet close to the base board and into the corners.

Manufactured of malleable and wrought iron, making a tool that will last a life time.

Each Stretcher is packed in a neat wooden box, with directions for using. Sample sent on receipt of $1.00. Special prices to dealers on application.

Pickett & Rogers, Warren, Pa.

WESTERN MEDICAL & SURGICAL INSTITUTE,

N. E. cor. 5th and Delaware St., Kansas City, Mo.

DRS. DICKERSON & STARK, SURGEONS IN CHARGE.

This Institute devotes special attention to the treatment of all physical deformities, hip, joint disease, hump-back, club foot, paralysis, piles, catarrh, female complaints, impurity of the blood and chronic diseases that have been considered hopeless and incurable. Under no circumstances are patients admitted for treatment unless their case can be cured or at least benefitted. We invite the afflicted to correspond with us.

IF ARE YOU CONSUMPTIVE

Use PARKER'S GINGER TONIC without delay. A rare medicinal compound that cures when all else fails. Unequalled for worst cases of Cough, Weak Lungs, Asthma, Indigestion, Inward Pains, Exhaustion. Invaluable for Rheumatism, Female Weakness, and all pains and disorders of the Stomach and Bowels. 50c. at Druggists or

HINDERCORNS.

The safest, surest and best cure for Corns. Stops all pain. 15c. at Druggists or by mail.

Some Facts For Third Party Men

DES MOINES, July 21—Dr John A. Brooks: There appears in some of your reported speeches some things that appear to me to be unfair to those prohibitionists who do not look at this question as you do. You have much to say of "conscience votes" and "men of conscience," and such phrases in which you assert that the prohibitionists who do not agree with your wild goose third party movement are not acting according to their conscientious convictions. As you and I are co-workers in the same church and acting together religiously, it is a query to me when you became the keeper of the consciences of your brethern. Yo do yourself a gross injustice as well as others when you assume any such position, for certainly where there are five prohibitionists who will not vote your ticket for every one that will, it comes with poor grace for one to charge the five with acting hypocritically in their decision. Now I have, as you well know, been a prohibitionist all my life, and it is not saying anything in an egotistic sense if I say I have done as much for the cause of prohibition as you have. You have been in Missouri for many years where the Democratic party has been in a large majority, and you have been a member of that party, and what have you done in that party or with your third party to get prohibition? Absolutely nothing. I have been in Iowa and a member of the Republican party and worked in that line, and with what result? We have one of the best prohibitory laws in Iowa that has ever been made, and it is as well enforced as any other law. I have followed no *ignis fatuus* of third party impracticability. You have. Now, what is the result? My State is prohibitory; yours is not, and yet, forsooth, because I cannot conscientiously follow your method that has proved a failure, and abandon my own that has proved a success, I am to be accounted as lacking in conscience. Did you ever think my brother, that it is possible you are mistaken, and that the beam may be in thine own eye?

Again, we have 150,000 Prohibitionist in Iowa. Of that number 149,000 will vote for the Republican ticket and 1,000 for your third party ticket. Allow me to suggest that it is possible that the 149 may be as wise and has the one. It is true one may be wiser than 149, but it is not very good taste nor very good morals for the one to say that he is the only honest one.

As what is true of the State of Iowa is true the country over. As I said before, you cannot possibly hope to poll more than one-fifth of the actual prohibition vote for your ticket, and is it possible that the four who refuse to vote it may not be as wise and conscientious as the one who does? When you say that they are not, you are violating one of the cardinal principles of the religion we both profess to "judge not thy brother."

While I am at this matter there are a few other things to which I wish to call your attention. The only states in which prohibition is maintained to-day are Republican states and yet you make your fight against the Republican party and your leaders say that you have no hope of electing your ticket but you wish to defeat the Republican party, so that the prohibition party may take its place in 1892. Very well look at the result. You break down prohibition when it is already established for you concede that the Democratic party is opposed to the principle, you make enemies of all men in the Republican party by your fight against them and what is the result; you keep a free whiskey Democratic party in power for a generation at least.

But you begin to compare yourself to the Abolition party, but you have studied history to little advantage if you can see anything in that. If the Abolition party had continued on its radical ground what would have been the result? Slavery would have been national to-day, for if Abraham Lincoln had taken his stand on a platform of absolute abolition he would have been defeated and slavery would have been more firmly entrenched than ever. So, the good sense of the people said, we will prohibit slavery in the territories where we have jurisdiction and leave the matter to the states, and on this principle they won. So if Mr. Harrison had stepped on a radical prohibition platform at Chicago he would have been defeated and whiskey entrenched for a generation. But as he is on the common ground in favor of local government on the matter by the states while adopting the general principle of temperance in all ways, or rather on an anti-saloon ground, he will be elected and the great temperance reform will move on. Why cannot you be as wise as the old Abolitionists who supported Fremont and Lincoln on a less radical platform than they deemed exactly right. You may talk of conscience and all that, but conscience without common sense is only fanaticism in a republican like ours. It troubles my conscience to think that the only obstacle in the way of ultimate prohibition is the utter impracticality of those who blindly put out a hopeless third party ticket to stop the progress of events to that end. Besides your party is not acting on a high moral plan. You confess that the Democratic party is opposed to prohibition and that you intend to oppose it after you have beaten the Republican party. When, my good brother, did you adopt the principle, we will do evil that good may come? You will put the devil in power that you may fight him. Verily, if that is conscience, I am thankful I have none of that kind.

I will not burden you with the many inconsistencies of your opposition of the Republican party. Because the Republican party say that rather than break down the protective tariff system they would in a contingency repeal the tax on liquors, you abuse them, or rather your spokesmen do, and call them the "free whiskey party," when in the very platform on which you stand there is a declaration in favor of the unconditional and immediate repeal of that tax. Does your conscience endorse such an inconsistency? If it does, I am happy tosay mine does not.

Believing as I do that your movement is an injury and a foe to the cause of prohibition I can only hope and pray and vote for the success of the Republican party. Wishing you success in all laudable work for the cause of righteousness, I subscribe myself very kindly and fraternally your brother,

D. R. LUCAS.

Williams' Australian Herb Pills.

If you are Yellow, Bilious, constipated, with Headache, bad breath, drowsy, no appetite, *look out* your Liver is out of order. One box of these Pills will *drive* all the troubles away and make a new being of you. Price 25 cts.

Sold by Hinde & Philbrick, Druggists, Oregon, Mo.

$1,500 in Cash Prizes FOR THREE BEST ADVERTISEMENTS.

The Chicago Daily News has reduced its price from two cents to **One Cent** per copy. For a year past its sales have been over "a-million-a-week," and it believes it now sees the way to safely lead in placing an ideal American daily paper upon the basis of the lowest unit of American coinage—ONE CENT.

To successfully accomplish this end two things are essential:

First—To make as good a newspaper as the best, if not a little better; second—to let every man, woman and child in the Northwest KNOW it's being done, and done at one cent a day. THE DAILY NEWS believes that it is competent to take care of the first named condition, and knows of no better way of meeting the second than by general newspaper advertising. To do the latter most effectively it here solicits the co-operation of all who believe themselves competent to write an effective newspaper advertisement. To induce the best effort in its service in this matter THE DAILY NEWS will reward the writers of the three best advertisements submitted, with three cash prizes, aggregating Fifteen Hundred Dollars, divided as follows:

First Cash Prize—For best advertisement,	$1,000.00
Second Cash Prize—For second best advertisement,	300.00
Third Cash Prize—For third best advertisement,	200.00
Total,	$1,500.00

The advertisement may be a single announcement, or a series of announcements not exceeding six in number. The space required must not exceed that occupied by this advertisement—eight inches deep, six and one-quarter inches wide.

For the general guidance of all who enter the competition, the following ten points are briefly stated as being those which THE DAILY NEWS will require to be most prominently brought out. The advertisement must emphasize:

1—That THE DAILY NEWS is first, last and all the time, a *news*-paper. Because that should be the first and controlling consideration in the production of an American Daily paper,—and it isn't always so. It costs money, enterprise and hard work in unstinted measure to make a genuine *news*-paper.

2—That THE DAILY NEWS is a daily paper for busy people. Because this is a country of busy people, and the North-west is the busiest part of it. Most people haven't the time or patience to read a "blanket-sheet,"—they absolutely haven't any use for it. Newspaper reading, after all, is but an incident of life, not its chief business. Therefore THE DAILY NEWS is a short-and-to-the-point-paper

3—That THE DAILY NEWS is an independent, truth-telling newspaper. Because the American people are intelligent enough to prefer honest, impartial journalism to the misleading, truth-discoloring dishonesty of the regulation political "organ." Everybody really wants to know the truth in political matters; the most violent partisan doesn't want misinformation for a daily diet. And as to editorial expression, even the most unreasonable partisan will rarely take lasting offence at an adverse opinion, so long as he is confident of the *honesty of purpose* back of the opinion. It's not the mere fact of disagreement that makes trouble, it's the suspicion of insincerity. [*Make this point very strong and clear. It's because* THE DAILY NEWS *has won it's way to the confidence of its readers of every political faith that it has a circulation of "a-million-a-week."*]

4—That THE DAILY NEWS is a family paper. Because this is the age of the newspaper,—a time when everybody reads it, and it is all-important that the newspaper should be made with direct reference to the needs of *all* the members of the family. Woman and her interests never occupied so large a share of the world's thought as to-day—a fact not to be overlooked. The moral tone and influence of a daily paper must also be constantly watched, for children read it. THE DAILY NEWS is for the home, and therefore it follows

5—That THE DAILY NEWS is against the saloon. Because "the liquor interest" arrogantly assumes to dominate in American politics, and THE DAILY NEWS believes that it is not for the country's good that any one interest should thus over-ride all others, much less one which stands as the representative of all that is most un-American among us. THE DAILY NEWS is not the organ of prohibition. It is not sure that prohibition is the best thing. Good people who have made this subject a life-long study do not agree as to the remedy. THE DAILY NEWS has no eutopian hope that it is possible to legislate men into goodness, but it has a very positive conviction that it is entirely practicable, and altogether desirable, to legislate saloon-keepers into their proper place, as being engaged in a traffic which here, as everywhere else in the civilized world, is only tolerated as, apparently, a necessary evil. [*There must be no uncertain sound on this point.*]

6—That THE DAILY NEWS is a happy paper. Because it believes in the practical wisdom of being good natured; of being generally satisfied rather than everlastingly dissatisfied. The chronic fault-finder is a nuisance, and THE DAILY NEWS will have the least possible of him. The world is better than it used to be, and is getting better every day. It's a good place to live in—let's make the best of it.

7—That THE DAILY NEWS costs a great deal of money to make. Because there is sometimes no way of demonstrating the value of a thing, to some people, so conclusively as by showing, even in part, what it costs to make it. There are 300 people on the regular weekly pay-roll of THE DAILY NEWS, and their salaries range from $5,500 to $7,000 per week, aggregating $300,000 a year. The white paper costs another $300,000 a year. The aggregate expenditures of THE DAILY NEWS for 1888 will vary but a trifle either way from $700,000. And yet

8—That THE DAILY NEWS now costs the reader only **One Cent a Day.** Because this is the most wonderful thing in modern journalism, and deserves telling o'er and o'er. [*There is little danger of making too much of this point.*]

9—That THE DAILY NEWS is now literally everybody's paper. Because heretofore metropolitan daily papers have been too expensive, both in price and in time required to read them, to make it practicable for the farmer or the mechanic to take them. Now this is changed. The former particularly should take a daily paper now that it costs but little more than the old-time weekly, and is condensed so that he can also afford the time to read it. He'll save its yearly cost over and over again by knowing the market prices every day, instead of weekly as heretofore.

10—That THE DAILY NEWS now inaugurates a newspaper revolution. Because such a combination of values as it now offers the reader is absolutely without parallel among American newspapers, and it is bound to make the dry-bones rattle. The result of this revolution is that every English reading person living within daily newspaper distance of Chicago can now afford, both as to price and time, to have his city daily.

Other points will suggest themselves to the regular reader of the paper itself, and may be introduced according to the judgment of the advertisement writer. Outline illustrations and poetry may be introduced if desired, but they are not necessarily essential to success in the competition. The prizes will be awarded to the three most successful advertisements, the publisher of THE DAILY NEWS being the sole judge, whatever may be the absolute grade of their merit. All advertisements must be received before September 1st next, and the awards will be made at the earliest date practicable thereafter. Intending competitors must apply for the paper's complete prospectus, and advertisements must be submitted under the conditions therein named in detail.

VICTOR F. LAWSON, Publisher The Daily News, Chicago.

Money to Loan

—ON—

Bottom Farms

And All Lands In Holt County.

Interest reasonable and payable annually. Amount and time to suit the borrower. For information, call on me at the National Hotel Forest City on every third Friday and at the Riverside Hotel Craig on Saturday of each month, or, address me at Elm Grove Holt County, Missouri.

T. M. HUDGINS.

CASTORIA

for Infants and Children.

"Castoria is so well adapted to children that I recommend it as superior to any prescription known to me."
H. A. ARCHER, M.D.,
111 So. Oxford St., Brooklyn, N. Y.

Castoria cures Colic, Constipation, Sour Stomach, Diarrhœa, Eructation, Kills Worms, gives sleep, and promotes digestion, Without injurious medication.

THE CENTAUR COMPANY, 77 Murray Street, N. Y.

PAINE'S CELERY COMPOUND

THE CELEBRATED NERVE TONIC.

A Word to the Nervous You are painfully aware that you have nerves? Then you are sick. A healthy boy has as many as you, but he doesn't know it. That is the difference between "sick" and "well."

Why don't you cure yourself? It is easy. Don't wait. Paine's Celery Compound will do it. Pay your druggist a dollar, and enjoy life once more. Thousands have. Why not you?

WELLS, RICHARDSON & CO., Proprietors, Burlington, Vt.

GRANITE IRONWARE.

FOR BROILING, BAKING, BOILING, PRESERVING.

IS LIGHT, HANDSOME, WHOLESOME, DURABLE.

The Best Ware Made for the Kitchen.

Manufactured only by the

St. Louis Stamping Co. St. Louis

TRADE MARK — PATENT — GRANITE IRON WARE — THIS TRADE MARK ON EVERY PIECE.

For Sale by all Stove, Hardware and House Furnishing Dealers.

Cook Book and Price List Free on Application. Be Sure to Mention this Paper.

SANITARY CLOTHING.

HEALTH WAISTS, UNION UNDERGARMENTS, SKIRT SUSPENDERS, STOCKING SUPPORTERS.

All sorts of Healthful Garments, at reasonable prices.

Family Electric Batteries, Syringes, Water Bags, and Invalids' Supplies of every description.

SEND FOR CIRCULAR.

SANITARY SUPPLY CO., BATTLE CREEK, MICH.

HEALTH FOODS

For all classes of invalids. Genuine in quality, and reasonable in price.

SEND FOR DESCRIPTIVE CIRCULAR.

SANITARY FOOD FOR INFANTS.

Prevents and cures Cholera Infantum. The cheapest and the best in the market.

SANITARIUM FOOD CO., BATTLE CREEK, MICH.

A WET HEN

The man who has invested from three to five dollars in a Rubber Coat, and at his first half hour's experience in a storm finds to his sorrow that it is hardly a better protection than a mosquito netting, not only feels chagrined at being so badly taken in, but also feels if he does not look exactly like

Ask for the "FISH BRAND" SLICKER and if you have the FISH BRAND, send for descriptive catalogue. A. J. Tower, 79 Simmons St., Boston, Mass.

We offer the man who wants service (not style) a garment that will keep him dry in the hardest storm. It is called TOWER'S FISH BRAND "SLICKER," a name familiar to every Cow-boy all over the land. With them the only perfect Wind and Water-proof Coat is "Tower's Fish brand Slicker," and take no other. If your storekeeper does not have the FISH BRAND, we will send you our illustrated catalogue free on application.

BURPEE'S SEEDS GROW. FARM ANNUAL FOR 1888 Will be sent FREE to all who write for it. It is a Handsome Book of 176 pp., with hundreds of illustrations. Colored Plates, and tells all about the BEST GARDEN, FARM, and FLOWER Seeds, Bulbs, Plants, and Valuable New Fruits. Garden Topics, Rare Novelties in VEGETABLES and FLOWERS, of real value, which cannot be obtained elsewhere. Send address on a postal for the most complete Catalogue published, to

W. ATLEE BURPEE & CO., PHILADELPHIA, PA.

Cleveland's Services to England.

[From the Irish World.]

This dispatch was flashed across the Atlantic cable the other day:

"The work of the bailiffs engaged in making the evictions at Kilrush was obstructed by the population, who cut all the bridges between Kilrush and Kilkee and took other measures to delay the progress of the evictors. The chapel bell tolled to warn the people of the approach of the officers."

Every man with a spark of manhood in him, no matter what his nationality may be, will, on reading this dispatch, be disposed to praise these Irishmen for defending their homes like men.

It is safe to say that if the American people were polled to-morrow they would unanimously approve of what was done by the men of Kilrush. Yet if the extradition treaty that Mr Cleveland sent to the senate had been immediately ratified as the administration wanted it to be, any one of these brave defenders of their homes who should escape to America could be sent back to Ireland to be tried and punished for protecting themselves and their families against the agents of a system of oppression that has been condemned by the whole civilized world.

It will be remembered that in the treaty concocted by Phelps and the British government there is a clause that covers the case of these Irishmen who resisted the evictors of Kilrush. The bridges that were destroyed to impede the march of the evicting army were public property. The treaty that Cleveland wanted the senate to adopt in a hurry made any one guilty of destroying or attempting to destroy public property liable to extradition. The English government placed especial stress upon this clause, as it was expected that it could be made elastic enough to cover the case of every Irishman who should forcibly resist the tyranny that is crushing the life out of his native land.

The United States is pledged by the traditions of the past to sympathy with all people's struggles for self-government. Whilst international obligations may prevent us, as a nation, from lending active assistance to a foreign people fighting for liberty, we are not debarred from manifesting our good will towards them.

Our pro-British administration, however, does not think itself under any obligation to be governed by respect for American traditions. When, therefore, England proposed that a treaty should be adopted that could be construed in a way that would greatly hamper Irishmen in their efforts to win self government for their country, Cleveland and Bayard showed more than a mere willingness to oblige England in this matter. Both have made great personal efforts to secure the passage of an extradition treaty that would virtually make the United States England's ally in the work of suppressing Irish resistance to British tyranny.

What a sight it would be to have Irishmen arrested in the streets of New York or any other American city by U S. Officers and shipped back to Ireland to be tried before packed courts for the heinous offence of doing their best to protect their homes. A thorough-going American administration would never for a moment think of consenting to any arrangements by which such crimes against the best traditions of the republic could be permitted on American soil.

The Cleveland administration, however, has made no great pretensions to a thorough American policy. The ex tradition and fisheries treaties, supplemented as they are by the free trade policy, speak for themselves. They stamp Cleveland and Bayard as the willing tools of England in the work of pro-British policy on this country.

The Free Whisky Plank.

The Democratic papers are trying to make it appear that the Republican platform means free whiskey. While the plank upon that question is almost identical with that of the prohibition platform. The internal revenue tax was a war measure. Tobacco and whiskey furnish a revenue of $18,000,000 annually a large proportion of which is necessary. This tax places the manufacture of these articles in the hand of powerful combinations which are able to entirely control the trade, compelling the consumer to pay large profits into the hands of the manufacturer. The Republican party is in favor, if necessary, to reduce the surplus by repealing the tax on these articles, and of placing their restriction in the hands of the States, to prohibit or tax the same as they may deem proper; this would allow the state to receive the benefit it they choose of taxing luxuries and reducing direct or property tax. This is bitterly opposed by the so-called revenue reformers of the Democratic party. They would rather reduce tariffs and open up our markets to the cheap labor of Europe.

The Democratic party to-day being completely under the control of the members from the southern states lately in rebellion who borrowed large sums of money from their friends in England to carry on their slave-holders rebellion, and this is the method they have taken to pay that debt by a system of bull-dozing their northern friends into voting for the Mills bill; they had hoped to give England a chance to get some of the money back by breaking down the bars of protection so wisely put up by the Republican party. This to, would give them some revenge against the north for the thrashing the received by the Union Army. There is only one barrier left in their way and that is a Republican Senate. We don't anticipate they will receive any benefit from what they call the free whiskey plank. Temperance people are nearly all favorable to removing this federal tax.

MILAN.

Consumption is on the Increase.

From recent statistics it appears that Consumption is on the increase throughout the western states. The principal cause, it is stated, is due to neglect of common Coughs and Colds. It is the duty of all persons, whether of delicate or robust health, to have a remedy at hand at all times in readiness, and a cough or cold may be broken up before it becomes seated. BALLARD'S HOREHOUND SYRUP will cure any cough except in last stages of consumption. A Switch in time saves nine. Always keep it in your house.

For sale by Hinde & Philbrick.

A RAILROAD COMMITTEE.

The Democratic Party Under Corporation Control.

The New York Sun has this remarkable editorial showing that the Democratic national committee is also entirely under railroad control. Mr. Barnum is president of the Housatonic and a director of the Housatonic, the Danbury & Norwalk, the Hartford & Connecticut Western, the Jacksonville, Tampa & Key West, the Richmond, & Allegheny, the West Virginia Central & Pittsburg—6.

Mr. Sewall was one of the greatest wooden shipbuilders of the United States until wooden shipbuilding played out in America, and then he turned his able attention to railroad matters. He is president of the Maine Central, president of the Eastern, president of the Portland, Saco & Portsmouth, president of the Portsmouth, Great Falls & Conway, president of the Chelsea Beach railroad, and director in these companies, besides the Portland & Rochester, and the St. John bridge and railway extension company.

Calvin S. Brice is vice-president of the Lake Erie & Western, vice-president of the Memphis & Charleston, vice-president of the Duluth, South Shore & Atlantic, vice-president of the Marquette, Houghton & Ontonagon, and a director of these companies, and also of the Richmond & Allegheny, the Richmond and West Point Terminal, Kentucky Central, and the Denver, Utah & Pacific—9.

The Hon. Bill Scott is president of the Erie & Pittsburg, and a director in in the Erie & Pittsburg, the Sharpsville, the Newcastle & Beaver Falls, the New York, Philadelphia & Norfolk, the Chicago & Northwestern, the Chicago, St. Paul, Minneapolis & Omaha, the Lake Shore & Michigan Southern, the Michigan Central, the Chicago & Canada Southern, the Michigan Midland & Midland & Canada, the Toledo, Canada Southern & Detroit, the Richmond & Allegheny, and the Canadian Pacific—13.

The Hon. Arthur P. Gorman of Maryland is a director of the West Virginia Central & Pittsburg and Baltimore & Ohio.

The Hon. John F. Barbour of Virginia, is vice-president of the Virginia Midland.

BALLARD'S SNOW LINIMENT.

BALLARD'S SNOW LINIMENT is the most penetrating Liniment known in the world. It is due to its wonderful penetrating qualities, that it effects such wonderful cures of Neuralgia and Rheumatism. It draws all poisonous secretions to the outside surface, and promotes a natural circulation of the blood. Try Ballard's Snow Liniment at once and you will never be without it. A bottle of Ballard's Snow Liniment and Ballard's Horehound Syrup should be in every house.

For sale by Hinde & Philbrick.

Do You Want an Iron Fence or Roof Cresting?

Do you want a Lawn Mower?

Do you want a Gasolin Store?

Are you in need of anything in the way of Tools or House Furnishing Goods?

Don you want any Door-Lock, Hinges or other House Furnishings?

If you do, give us a chance to quote you Prices. Call upon us or write to us and we will save you money. We are headquarters—largest stock, lowest prices.

NEUDORFF-FINK HARDWARE CO., 108 South 4th Street, St. Joseph, Mo.

Sign Big Axe.

CONSUMPTION SURELY CURED.

TO THE EDITOR—Please inform your readers that I have a positive remedy for the above named disease. By its timely use thousands of hopeless cases have been permanently cured. I shall be glad to send two bottles of my remedy FREE to any of your readers who have consumption if they will send me their express and post office address. Respectfully.

T. A. SLOCUM, M. C., 181 Pearl st., New York.

—Itch, Prairie Mange, and scratches every kind, on human or animal cured in 30 minues by Woolford's Sanitary Lotion. A sure cure and perfect harmless. Warranted by Hinde & Philbrick, druggists, Oregon, Mo.

Notice of Final Settlement.

Notice is hereby given that the undersigned, W. H. Morgan, administrator in charge of the estate of Moses Aiken, deceased, will make final settlement of his accounts with said estate as such administrator at the next term of the Probate Court, of Holt County, Missouri, to be holden at the Court House in said county on the 13th day of August, A. D. 1888.

W. H. MORGAN, Administrator.

PARKER'S HAIR BALSAM

the popular favorite for dressing the hair. Restoring color when gray, and preventing Dandruff. It cleanses the scalp, stops the hair falling, and is sure to please.

DON'T SCOLD

a man for groaning when he has Rheumatism or Neuralgia. The pain is simply awful. No torture in the ancient times was more painful than these twin diseases. But—ought a man to be blamed if, having Rheumatism or Neuralgia, he want an Athlophoros, when it has cured thousands who have suffered in the same way? It has cured hundreds after physicians have pronounced them incurable.

"The skill of five physicians could not cure me of Rheumatism which had settled in the hips, neck and shoulders. So intense was the pain that sleep was almost impossible. The first dose of Athlophoros gave me relief, and the third enabled me to sleep for four and a half hours without waking. I continued its use and am now well."

REV. S. H. TROYER, New Albany, Ind.

Send 6 cents for the beautiful colored picture, "Scottish Maiden."

THE ATHLOPHOROS CO. 112 Wall St. N.Y.

—THE—

GREAT NERVE TONIC

—AND—

POSITIVE CURE for DYSPEPSIA

Is not an alcoholic beverage, nor can it be used as such.

IT IS COMPOSED OF:

PURIFIED ACID PHOSPHATE, the great nerve and bone food.

LEMON JUICE, nature's greatest remedy.

TINCTURE OF CALMUS ROOTS, to strengthen the digestive organs.

SYRUP and redistilled and diluted *Spirits*, and this in quantity only, to hold the preparation in solution and to prevent all climatical effects on same.

MANUFACTURED ONLY BY

PHOSPHATIC LEMON RYE CO., St. Louis, Mo.

ASK YOUR DRUGGIST FOR IT.

For sale by Hinde & Philbrick.

BAKER'S VITAL RECUPERATOR NERVE TONIC removes all consequences of folly and excess, restores vitality, courage and vigor of youth. Cures weakness of mind and body; Nervous Debility, Spinal Exhaustion, Lost Manhood, etc. A powerful aphrodisiac and invigorator. Pamphlets free. BAKER REM. CO., Jackson, Mich. N. Y.

TO HAVE HEALTH THE LIVER MUST BE KEPT IN ORDER.

DR. SANFORD'S

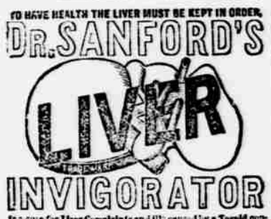

LIVER INVIGORATOR

This is a cure for Liver Complaints and all diseases caused by a Torpid condition of the Liver, such as Dyspepsia, Constipation, Biliousness, Jaundice, Headache, Malaria, Rheumatism, etc. It regulates the bowels, purifies the blood, and strengthens the system. An invaluable FAMILY MEDICINE. The records of Testimonials prove its merit. Any druggist will tell you its reputation.

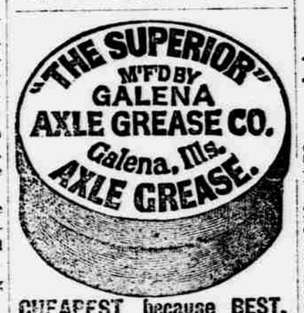

CHEAPEST because BEST.

WILL NOT Gum in cold weather, when wagon is not in use, freeze or melt.

FREE from gritty substance, mineral substance, from friction.

GUARANTEED to do the work with less quantity than any other axle grease and with less wear or friction.

Also a fine remedy for cuts and bruises on man or beast.

TRY IT and if not as represented money refunded.

Ask your Dealer for

"THE SUPERIOR."

THE BEST THING OUT

FRUIT AND VEGETABLE CRATE

It is used by grocerymen in displaying and delivering goods, by farmers to gather and store fruit and vegetables, and market gardeners to transport products to market.

AS A BERRY CRATE

It is made in two sizes to hold twenty-four and thirty-six quart baskets respectively, with hinged cover and racks to keep the baskets separated, and being open allows free circulation of air, so fruit is less liable to decay.

Made of best material, are light, durable, and superior to baskets, or any other crate made.

SEND FOR CIRCULAR AND PRICE LIST.

L. P. ROGERS, WARREN, PA.

PAINT YOUR BUGGY for ONE DOLLAR

COLT & CO'S HORSE HOUSE-PAINT FLOOR-PAINT that WON'T DRY STICKY

THE ELDRIDGE B

is QUEEN of all, and unsurpassable. Its extensive reputation proves it. Buy no other. Where not represented apply to us and get a great bargain. Also Singers and others cheap. Liberal discount to ministers. Circulars and information free. Special inducements and protection to active dealers. Apply at once to J. C. GEITZ, 1312 and 1319 North Market Street, St. Louis, Mo., General Western Agent.

JOHN M. GLOVER, whose recent trip through the state seems to have opened his eyes that he can discern the danger of Democratic defeat in Missouri, now expresses to the organ of his party an apprehension that the Republicans will carry the next Legislature. He points out that the party of progress has only to overcome a small adverse majority in a few counties in order to obtain legislative control and to elect the United States Senator. Even the success of his party in electing its State ticket he regards as highly problematical, especially if a candidate whom he does not name, but whose idea it is hinted at, should be named for Governor. Mr Glover is entitled to credit for clearness of vision in this instance, and it is also true, as he asserts, that the Republicans are preparing to carry the State. The only trouble with his admissions are that they do not go far enough. When he says that there is "danger" of Republican victory, he only tells half the truth. For danger substitute the words "reasonable certainty," and you have the situation as it really exists.

The Burlington System

Of nearly 6000 miles of Steel Rail, well ballasted, with Iron and Steel Bridges, an Equipment Unexcelled with over 300 Passenger Trains Daily, traversing the great States of Missouri, Illinois, Nebraska, Iowa, Kansas, Colorado Minnesota and the Territories, with trains made up of Pullman Palace Sleeping Cars; the Burlington's Celebrated Dining Cars, and improved Modern Free Chair Cars, is unquestionably the Route for travelers to take going East, West or North.

Three Daily Fast Trains between Kansas City and St Joseph, Atchison, Leavenworth and Quincy, Burlington, Peoria, and Chicago without change.

Two Daily Fast Trains between Kansas City, Council Bluffs, Omaha, Sioux City, Des Moines, Minneapolis and St. Paul, with no change.

Two Fast Daily Trains between Kansas City, St. Joseph, Atchison and Denver, without change.

The line carrying the government fast mail, between the East and the far West. Any ticket agent can give you maps, and time table of this well known route, or you can address

H. C. ORR,
Gen'l Southwestern Passenger agent, Kansas City, Mo.

Or

A. C. DAWES,
Gen'l Passenger and Ticket Agent, St. Joseph, Mo.

BLOOMING —AND— Bedding Plants!

The Largest and Best Selected Stock of Plants in the entire West. Send at once for a new Catalogue

L. J. STUPPY,

CENTRAL GREEN HOUSES,

6th and Jule Streets,

ST. JOSEPH, MISSOURI.

Notice of Admistrator's Sale.

Notice is hereby given, that by virtue of an order of the Probate Court of Holt County and State of Missouri, made at the May Term thereof, and on the 14th day of May, 1888, I Chas. A. Doughty, administrator of the estate of Abel Doughty, deceased, will on the 9th day of July, 1888, at the Court House door in the city of Oregon, County of Holt, and during the session of the Probate court of said county of Holt, sell at public auction, all the interest of Abel Doughty deceased, in and to the following Real Estate, situated in Holt County Missouri, to-wit: 10 acres, the S. E. ¼ of the N. E. ¼ of the S. W. qr. sec. 6, Tp. 61, Range 39, and 25 acres, the West Half of Lot 3 of the N. W. ¼ of sec. 14, in tp 62, of range forty (40). Terms of sale, cash in hand.

CHAS. A. DOUGHTY, Administrator.

Order of Publication.

THE STATE OF MISSOURI, County of Holt, In the Circuit Court of said County, August Term, 1888