Lodge Directory
A. F. & A. M., Missouri Jurisdiction

Officers for 1920.

Grand Master—Crittenden C. Clark, St. Louis.

Deputy Grand Master—Charles B. Coivngton, Louisiana.

Senior Grand Warden—J. R. A. Crossland, St. Joseph.

Junior Grand Warden—Eugene Lacey, Kansas City.

Grand Treasurer—Harry H. Walker, St. Joseph.

Grand Secretary—Leon Hill, Boonville.

Secretary of Relief—Willis G. Moseley, Kansas City.

Grand Lecturer, First District—P. L. Pratt, Cameron.

Grand Lecturer, Second District—E. J. Cooper, Mexico.

Member Board of Relief—K. D. Smith, De Soto.

Member Board of Relief—George Renfro, Mt. Vernon.

Grand Chaplain—W. H. Botts, Omaha.

Next place of meeting, Joplin, Mo.

OFFICERS OF GRAND CHAPTER, R. A. M.

Missouri and Jurisdiction, 1920.

Chas. Griggsby, Liberty, Mo., Grand High Priest.

A. L. Thomas, D. G. H. P., Jefferson City, Mo.

J. P. Moffett, G. King, Sedalia, Mo.

S. A. May, G. Scribe, St. Louis, Mo.

E. S. Baker, G. Secretary, Kansas City, Mo.

I. H. Bradbury, Grand Lecturer, St. Louis, Mo.

OFFICERS OF GRAND COMMANDERY, K. T.

Missuri and Jurisdiction, 1918-1919.

Jose H. Sherwood, R. E. G. C., St. Paul, Minn.

G. Washington Lewis, D.E.G.C., St. Louis, Mo.

C. Brasfield, E.G.G., Kansas City, Mo.

B. F. Graves, E.G.C., General, St. Joseph, Mo.

E. G. S. W.—Sir George C. Coles.

E. G. J. W.—Sir J. T. Ferrell, Sedalia.

E. G. Prelate—Sir George Brown, St. Louis.

E. G. Treasurer—Sir S. Winston, Kansas City.

E. G. Recorder—Sir A. G. Butler, St. Joseph.

MRS ALLEN MOORE
Teacher of Piano, Voice and Violin of the Albert Allen Studio, 2735 Highland Ave. Phone Wabash 347.

H. K. L. Love O. Blanchard
THE DEW DROP
BARBER SHOP AND POOL HALL
Electrical Equipment
"Good Work" our motto.
Satisfaction Guaranteed
GIVE US A TRIAL
1717 East 18th Street
KANSAS CITY, MO.

REAL BARGAINS
High Brown Face Powder, 25 Cents.
Japanese Order Talcum Powder, 25 Cents.
Plough's Black and White Preparations.
Plough's Black and White
Plough's Black and White hair dressing for making hair long, wavy and soft.
Visit Our Beauty Parlor.
A perfect toilet preparation for refreshing and beautifying the complexion.
Inquire about special rates given along lines of beauty culture.
Manicuring Massaging
Electric Treatment
Scalp Treatment
Henna Shampoo
ORIENTAL BEAUTY PARLOR
1518 East 19th.
After February 1, 1920, Mrs. Anna Allen of Human Hair Work Shop will be found here, also—
Mrs. C. Brown,
Mrs. Lulu Moore,
Mrs. Mary Moorehead.

HOSE
A fine line of assorted hosiery for sale for men, women and children. Also AGENTS WANTED. All kinds of fine crocheted yokes and lace. Call Clifton 5013. 1714 E. 11th St.

THE
Ideal Barber Shop!
High-Class Workmen
D. S. GREGGS, Prop.
907 Wyandotte St. K. C. Mo.

BENTON & PAGE'S GREAT OFFER NOW ON. One pound of sugar with one pound of their famous sausage. 2302 Vine Street.

WASHINGTON LETTER.
Doings At the Nation's Capital.
By
J. Silas Harris.

The Democratic National Committee held a "love feast" here last week, oratory, minus whisky, was unconfined, and the "white-winged angel of peace" hovered over its proceedings with loving concern until one William Jennings Bryan threw a monkey wrench into the music box and struck a discordant note, and then, Democratic hope for victory in 1920 faded away. Scores of old "jug-bellied runts" who have had their eyes glued upon the "White House" every since the emancipation, sang, prayed, pleaded, and shed barrels of tears, but all to no avail, for the statesman from the Platte had crossed the Rubicon and burned the bridge behind him. It now seems that no matter whom the Democrats nominate for the presidency, defeat is inevitable, and for which, let a long suffering public "drap" upon their sinful knees and turn thanks to William Jennings and to the Giver of every good and precious gift.

The meeting of the late Republican National Committee brought to Washington, hundreds of the old veterans of bygone days and to see them "milling" around the hotels, was an inspiration. It awakened fond memories of the past when the Republican party was in flower, and it is now a settled fact that the "Old Elephant" is on his way back home and the very gates of hell cannot precent his safe arrival. Just an even dozen distinguished American statesmen have indicated their willingness to lead the G. O. P. to victory next November, and strange to say, there is not a "weakling" among them. All are men of rare ability, ripe experience, and of national renown. Here they are, look them over: Lowden, the famous war Governor of Illinois; Butler, America's foremost educator; Wood, the home protector; Pershing, the hero of the Argonne; Harding, the undefeater leader of Ohio; Watson, the political idol o lindiana; Freilinghuysen, the scion of a long line of illustrious statesmen; Poindexter, the Henry of Navarre, of the Pacific Coast; Spencer, the unbridled servant of the people; Taft, the scholar, educator, and ex-President; Coolidge, the new defender of Americanism.

The continued high cost of living remains one of the unsolved problems of the hour. Shoes are so costly that thousands of women may be seen on the streets wearing slippers, and the repair shops for old clothing are working over time. Rabbits are selling for 75 cents a piece and good old pork chops are cheap at 50 cents a pound. Rooms rent for $15.00 to $30.00 a month and one has to beg for them at that price.

The dinner given last week by Hon. J. Finley Wilson, editor of the Washington Eagle was the greatest event of the season. The invited guest, thirty in number, were composed of members of the Eagle staff and the leading newspaper correspondents of Washington. The dinner was given at the residence of Deacon Chase of the Vermont Avenue Church Plenty of good turkey and wine of rare vintage put the moulders of public opinion in the very best of humor, and the speeches of Prof. J. Silas Harris and Hon Finly Wilson will long be remembered by all who were present.

Leaders of both branches of congress have asked that a committee of strong men and women prepare an outline of the Industrial Bill that is to be put through the present congress, and in compliance with that request the following committee has been chosen, Dr. Jesse Lawson, Prof. Kelly Miller,, Prof. J. Silas Harris, Judge Robert Terrell, Mrs. Anna Cooper, Col. Tom Clark, and Dr. Hellerman. The committee held its first meeting at the residence of Dr. Lawson Sunday afternoon, at which it was decided to invite one hundred of the most distinguished men of the race to meet with the committee for the purpose of passing upon the bill creating the proposed Industrial Commission. Prof. Kelly Miller of Howard University will prepare an outline of the measure. Prof. J. R. E. Lee of Kansas City, and Prof. Frank L. Williams of St. Louis will be the Missouri representatives.

Ten Missourians are to be given positions in the Bureau of Engraving on or about February 1st. These appointments will be made for three months subject to an examination at the expiration of that time and we are hoping that Kansas City will get several of the places.

St. Louis, if dame rumor is to be believed, it to have a Negro Crongressman in the 67th Congress and all Washington have their eyes on that city. Phillips, Lloyd or Weil would be most acceptable, all being men of fine character and ability.

Mr. H. L. Walker, president of the Old Folks' Home and Orphanage of Lexingon, Va., is here in the interest of that institution. She is one of the dependable women of the race and has the confidence and respect of the citizens of the Old Dominion. She is a humantarian and feels that her mission is to care for the friendless and poor of the race. All Washington seems to be in sympathy with her and her labors among the people of the District of Columbia is going to be a grand success.

The Negro women of the 7th Ward met Monday afternoon January 12th and organized the Negro Ladies Division of the 7th Ward Republican Club. Mrs. J. D. Lee 2101 East Front was electer President; Mrs. A. Honeycutt, Vice President; Mrs. Georgia G. Hill, Sec'y.; Mrs. Fannie Terry, Treasurer; Mrs. Albert Banks, Sergeant-at-Arms. The next meeting will be held Monday, January 19, 1920 at 7:00 p. m. All Negro women of the 7th Ward are invited to join the Club.

PORO COLLEGE.

Thursday, January 8th, was a day long to be remembered by all members of the PORO Family. It had occurred to Mr. and Mrs. Malone to make the second Thursday of January "Parents" day, this being the first celebration.

All employees were privileged to invite their parents, if their parents were living, if not, to invite the one who vouched for them when they entered the employ of the PORO College. It was this last thoughtful provision that wiped many tear from the eyes of employees, for even Mr. and Mrs. Malone availed themselves of this opportunity and brought hoary-headed friends who had served as parents to them in advice and counsel.

From a stage profusely decorated with warm red blossoms for the living parents and the tender pale blue and white flowers for the deceased, a splended program was rendered. Members of the City Clergy were in large numbers (they having vouched for many of the young people at the College.) The employees were seated on one side of the Auditorium wearing red ribbon for both living parents, blue for deceased father, and white for deceased mother. The parents were seated on the other side.

A delightful dinner was served the parents under the direction of Mr. Wilfred Lewis, steward of PORO COLLEGE, and the employees were givan an oportunity to come to the dining room and view their parents as they were partaking of the dinner.

Many surprises were given. Mr. and Mrs. W. H. Moody, Spear, Ill., (Mrs. Malone's sister who largely raised her) were secretly brought to the city as a surprise to Mrs. Malone, as also was the mother of Mr. Lewis.

It was a day of rejoicing and at the same time, mingled with sorrow. Here and there could be seen the single and double badge of mourning—all during the day employees were grave in thought ofp arents no longer with them in flesh. The day did so much to reveal the intention of Mr. and Mrs. Malone to enter directly itno the home life of their employees and bring the thing that is missing to help strengthen that life.

From now on all of the "PORO FAMILY" will turn to Mr. and Mrs. Malone not alone as their employers but as their big parents, for advice— for help —for strength to bear bravely the burdens of this life, and herein was the Christ greatly revealed at PORO COLLEGE and 'Parents Day' has come to stay as a bright occasion yearly at this the greatest of our institutions.

AN OMISSION.

Through error the name of Mrs. Maria Lewis was omitted from the Maple Leaf H. of R. article last week. Mrs. Lewis is P. M. N. G. and a splendid officer.

Mrs. G. W. Lair of 2453 Woodland avenue gave a 6:00 o'clock dinner Saturday evening complimentary to Mr. Clyde V. Taylor of Troy, Kansas. The other honored guests present were: Mrs. Pauline Davis of Topeka Miss Blanche Walton, Mr. Marcus Clayter and Mr. Clarence Greer of the Billy King Comedy Co.

Mme C. J. Walker's
PREPARATIONS for the HAIR
Worth more than it Costs

The culmination of the genius of Mme C. J. Walker is her wonderful Hair Grower and in itself is a wonderful creation for dandruff and falling hair. In fact, it invigorates dry and lifeless hair, stimulates circulation, thereby causing a new growth.

Mme C. J. Walker's Preparations
are all now packed in SQUARE YELLOW BOXES with Mme. C. J. Walker's Seal and Signature on each outside package, which is YOUR GUARANTEE

ALL Mme. C. J. WALKER'S Inventions are reliable because they restore and beautify the hair without injury to the scalp and is used and endorsed by thousands of Hair Dressers, Scalp Specialists, throughout the country, known as the Walker Hair Dressers, having a Diploma from the Lelia College of Hair Culture which signifies Mme. C. J. Walker's system.

THERE is nothing imaginary about the World-Wide Fame of Mme. C. J. Walker's Ultra-Quality Preparations. None genuine without Mme. C. J. Walker's seal and signature.

We have gone to a great deal of expense to put these preparations up in new yellow cardboard boxes, sealed with the Walker trade mark as a guarantee that you are getting the genuine Mme C. J. Walker Preparations which are worth more than they cost.

Lelia College and Walker Hair Parlor, 108 E. 136th St. New York

Be Sure Your Next Address Is Care

Mme. C. J. Walker Mf'g Co.,
Main Office, 640 N. West Street, Indianapolis, Ind.
CE FOLIN NEVERSET WALKER
MANAGER

FREE HAIR TREATMENT
Madame I. B. Robinson, 2200 Michigan Avenue
WILL GIVE SPECIAL HAIR CULTURE DEMONSTRATION DAILY
from Monday, January 19, to February 23.
Hours: 11:00 A. M. to 3:00 P. M.
FREE TREATMENT
to each customer who purchases one box of her
CRITERION HAIR GROWER
Classes taught in Hair Culture and Manicuring during this period.
Call Madame Robinson for further information.
CLIFTON 591.

MRS. CADDY JETT LAWSON
1628 EAST 18TH STREET
Wishes to announce that she is prepared to serve the public along all lines of **Beauty Culture, Hair Dressing, Shampooing, Arching Eyebrows, Dyeing, Bleaching and Manicuring,** carefully done by skilled and competent operators.
Special attention given the Scalp.
Beauty culture in any and all lines taught. Call Mrs. Lawson for an appointment.
BELL PHONE EAST 1722-J.

FUN FOR ALL

These youngsters had the time of their lives at a party given recently by Community Service in the Thomas Garret Settlement House in Wilmington, Delaware. There were grownups at the party, too. But, they were there just to help the young folks enjoy themselves. Community Service includes colored men, women and children in its work throughout the United States. The work for them is carried on by colored workers trained by Community Service.

HOLLIE
A BEAUTIFUL ADDITION
FOR
COLORED PEOPLE, EXCLUSIVELY
36th and Topping
Building 3, 4 and 5 Room Bungalows,
PAY JUST LIKE RENT.

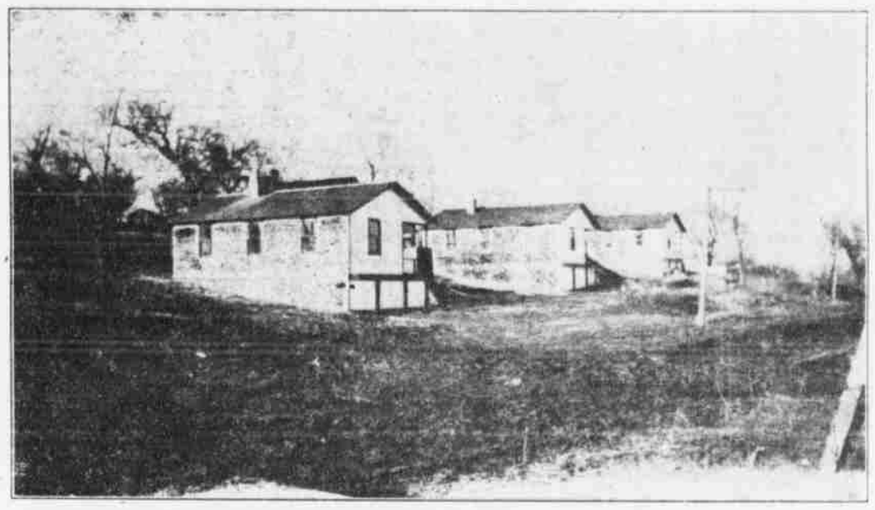

THESE PRICES GOOD FOR THIRTY DAYS ONLY.

This Five Room Bungalow With Closets	This Four Room Bungalow With Closets	This Three Room Bungalow With Closets
$1850.00	$1700.00	$1500.00
$100.00 down and $18.00 per month including interest	$75.00 down and $18.00 per month including interest	$50.00 down and $16.00 per month including interest

Come out now and select one of these beautiful homes. Shingle roofs, city water, electric lights, papered uptodate, two coats of best paint, barns, out houses, schools and churches. Two hundred Colored families already living in this location. Buy now and get an adjoining lot or two before they are built on. Have room for your pigs, chickens, also garden. Live longer and better by getting fresh air and sunshine and away from the hot city streets and dust. You deal with the owner, no agents. **25 houses completed** and **building 75 more.** Take 31st street car to end, go south Raytown road to 36th and Topping. Buy now before material takes another raise. We invite you to look even if you are not ready to buy. Some one always on the ground.

H. B. ALLEN, Owner.

Use **DR. FRED PALMER'S TOILET PREPARATIONS**

IN BUYING toilet articles, insist on getting the old-reliable DR. FRED PALMER'S SKIN WHITENER preparations, used and endorsed by thousands of people the country over, for years.

DR. FRED PALMER'S SKIN WHITENER
Does not promote the growth of hair and will not injure the skin in any way. After a few applications all blotches and blemishes will disappear and your complexion will be shades lighter.

DR. FRED PALMER'S SKIN WHITENER SOAP A cleansing and medicinal soap. Bathe the face, arms and neck each night to keep the skin fair and beautiful.

DR. FRED PALMER'S SKIN WHITENER POWDER After years of experience and hundreds of experiments, we have perfected Dr. Fred Palmer's Skin Whitener Powder—the ideal powder for women.

DR. FRED PALMER'S HAIR DRESSER
Removes dandruff, makes the scalp healthy and promotes the growth of soft, fluffy, silky hair.

25c each at your druggists'—or sent postpaid upon receipt of price

AGENTS WANTED!
Write for liberal terms

JACOBS' PHARMACY CO.
(DR. FRED PALMER'S SKIN WHITENER LABORATORIES)
ATLANTA, GA.

Have the Charm of your Fair Sisters—