Special Sale Second Hand Ranges

2 West Shore Ranges, 2 Gold Coin,
1 Welcome, 1 Gurney Grand,
1 Improved Crown, 1 Jewel.
All in First Class Condition.

E. A. PRINDLE'S, Depot Square

BUSINESS CARDS.

DR. LEWIS D. MARTIN
OSTEOPATHIC PHYSICIAN.
Office in room 85, Miles building. Office hours, 9 a. m. to 12 m. and 1:30 to 4 p. m. Monday, Tuesday, Thursday and Friday. Telephone connection.

MERCHANT TAILORING.
Also Cleaning, Pressing and Repairing
MOORE and OWENS,
122 North Main Street, Barre, Vermont.

NOTICE TO PUBLIC.
For Sleighs, Robes and Blankets, Work Harness and Driving Harness, Shoes and Harness repaired, go to
M. E. CUTLER'S,
Harness Shop by the Bridge, East Barre.

RILEY'S ORCHESTRA
Music for all occasions. Latest and most popular music.
Telephone - - 342-21

For Coughs, Colds, Hoarseness, Tickling in the Throat, Bronchial Catarrh, etc., there is nothing better than "White Pine Cough Lozenges," 10c a box; 3 for 25c. Sold only by
D. F. DAVIS "The Druggist"

FIRE Insurance Rates REDUCED
Seventeen old reliable Stock Companies and five Mutuals Take your choice. Call and investigate. Any competition met, in companies that have had an experience of from 25 to 100 years.
J. W. DILLON,
3 and 4 Bolster Block, Barre, Vt

7-20-4 R. G. SULLIVAN'S
10c Cigar—A gentleman's smoke. Now outsells all its competitors. Factory, Manchester, N. H.

Farmers! Mix Your Own Fertilizers.
Do you know that home mixing of fertilizers has proved to be the most economical and satisfactory method of procuring fertilizers? It is now generally conceded by up-to-date agriculturists that better results are obtained by buying the crude materials and mixing fertilizers adapted to the different crops you raise, and the varying conditions of the soil found on the farm.
If you will send us your name on a postal, with a request therefor, we will send you free, postpaid, a number of formulas which were made up for us by the director of the Vermont experiment station, and which have been used by many Vermont farmers with excellent success. We will also give full directions for mixing fertilizers adapted to all the crops commonly raised on Vermont farms. When writing please mention this paper. Address Carroll S. Page, Hyde Park, Vt.

A CARD.

We, the undersigned, do hereby agree to refund the money on a 50-cent bottle of Greene's Warranted Syrup of Tar if it fails to cure your cough or cold. We also guarantee a 25-cent bottle to prove satisfactory or money refunded.
Red Cross Pharmacy, E. A. Brown,
C. H. Kendrick & Co., D. F. Davis,
George L. Edson, J. D. McArthur,
W. H. Miles & Co., McAllister Bros.,
D. C. Howard, J. A. Cumming,
J. W. Parmenter.

BIDS WANTED.

The trustees of the Vermont state hospital for the insane, Waterbury, Vermont, will receive bids up to the morning of April 4, 1910, to furnish said hospital with a supply of groceries of various kinds, mixed feed, butter, eggs and fertilizer. Will also receive bids up to the morning of May 2, 1910, to furnish said hospital with 3,000 tons bituminous slack coal, 100 tons anthracite egg coal, and 15,000 feet No. 1 hardwood flooring. All of the above to be delivered f. o. b. Waterbury, Vermont.
Bids for all or any part of the supplies are desired.
The right is reserved to reject any and all bids.
Specifications for any or all of these can be had by applying to Don D. Grout, Supt., to whom all communications should be addressed.
D. D. Burditt,
C. A. Calderwood,
C. H. A. Stafford,
Trustees.
Waterbury, Vt., March 4, 1910.

JEWELRY
When YOU want a piece of artistic, guaranteed quality Jewelry come in and see our splendid display.
O. J. DODGE, The Jeweler,
260 Main St.
Sole Agency for "Boston American" in Barre.

GOVERNMENT WILL ERECT MONUMENT

Over the Grave of Man Who Served Three States in the United States Senate and Challenged Lincoln to a Duel.

Washington, D. C., March 11.—The only man who ever served three states in the United States Senate—Illinois, Minnesota and Missouri—and likewise the only one who almost fought a duel with Abraham Lincoln, will have a monument erected over his grave at the expense of the government.

This remarkable man, James Shields, also served with distinction as brigadier and major general in the Civil war. His grave is in St. Mary's cemetery, Carrollton, Mo. A bill to place a monument over the grave at a cost of $3,000 has passed the House and has just been recommended to the Senate for adoption by the Senate committee on library. When a bill gets along that far over the legislative course, the chances are all in favor of its final passage.

That he was a natural-born fighter was indicated when Shields, as a boy at Dungannon, Ireland, where he was born in 1810, tried to fight a duel with an English soldier, a veteran of Waterloo. Alone in a field, at the conventional time, sunrise, the youth and the veteran leveled pistols at each other and pulled triggers with vigor and frequency, but the flintlocks would not work. They stopped to pick the flints so that they would give out sparks, but before that had been done friends discovered them and stopped the fight. The cause of the near duel was that Shields had called the veteran a liar in connection with some eulogistic remarks of the latter on the extraordinary valor of the English army. They afterwards became close friends and Shields received his first military lessons from the man from Waterloo.

As told by W. H. Condon, who wrote a history of General Shields, the trouble occurred in 1842, when Shields was in his second term as state auditor of Illinois. It was a time of bitter political warfare, the worst feature of which was the publication of three anonymous letters attacking Shields, published in a Springfield newspaper. One signed "Rebecca of the Lost Township" was credited by the editor to Lincoln and acknowledged by the latter, Condon says, and the other two were writen by women. The letters referred to Shields "as a fool as well as a liar," ridiculed his manners and his alleged egotism and attacked his official record.

Shields wrote to Lincoln asking a retraction, and the latter refused to answer on the ground that Shields' note conveyed a menace. Shields disavowed any intention of menacing Lincoln, but the latter still declined to withdraw the charges made in the "Rebecca" letter unless Shields should first withdraw his first note.

Shields sent a challenge to Lincoln by General Woodside. Lincoln accepted and named as the weapons broadswords. Dueling was forbidden in Illinois, and so the parties, with their seconds, started for Missouri. Meantime, friends were engaged in efforts to bring about peace, and they finally succeeded before the party reached the fighting grounds. Lincoln wrote a letter withdrawing the charges, and Shields accepted it with satisfaction.

"Every time I get a letter nowadays from a professed patriot or a philanthropist, I immediately want to dig beneath the surface to discover just how many dollars and cents he is going to make if his scheme goes through. I am not nearly as trusting as I used to be."

Representative Henry S. Boutell of Chicago made this confession while discussing the tariff with a friend. "The tariff," he continued, "was the means of opening my eyes to a good bit of human nature that I had not met before. I am now convinced that there is more pure, unadulterated selfishness represented in the tariff than in any other branch or feature of our government.

"As a member of the ways and means committee I attended the long series of hearings preceding the framing of the tariff bill, and it would have done your heart good to listen to the long sermons on virtue, fair play and the golden rule that were read to us by gentlemen who came to urge the lowering of this schedule, the raising of that, or the abolition of another. Take the subject of denatured alcohol, for instance. As soon as it was brought to the fore, we began to get a perfect avalanche of protests from temperance societies, anti-saloon leaguers and white ribboners against the idea of allowing this product to be manufactured at all. The temperance people wrote, sending resolutions by the peck, and came on to Washington in person to impress their objections against this terrible denatured alcohol. We were assured that if we allowed it to be made without the tax we would create whole armies of wretched drunkards and would have upon our consciences the tears and broken hearts of cities full of widows and orphans. The assurances of scientists and experts that the denatured alcohol could not be used as a beverage and therefore could not possibly make any drunkards, seemed to have no effect upon the crusaders. They knew better.

"At last the secret came out. When we 'turned down' the temperance arguments as being groundless, a new crowd of anti-denatured alcohol people appeared on the scene. The wood alcohol makers swooped down on us and demanded that we protect their monopoly by refraining from putting denatured alcohol on the free list. They had been pushing the temperance people forward to fight their battle for them.

"It was much the same story in many other lines. We would get a storm of protests or appeals from the best people in a section or a city, against or in favor of some particular tariff schedule. We would pay no attention to the altruistic arguments, and then, in a little while, we'd receive a visit from the man or the men who had financial interest in the game. Those who preached loudest about the needs of Uncle Sam's treasury would, as a rule, be found to be the most heavily interested in some hidden feature connected with the tariff that was to bring the treasury out of its deficit.

"After sitting through these hearings, therefore, I am tempted to smile very broadly when I hear anyone get up and talk about the tariff as a patriotic or benevolent institution. The man who does the talking usually measures its patriotism and benevolence by what it will do for him."

Seth Bullock, the chum of T. Roosevelt and doughty marshal of South Dakota, is just as active in chasing the dimes and dollars to which he lays claim as he is in rounding up criminals and stock thieves. He has just made the treasury department pay him ten cents, which the auditor had withheld in the settlement of his accounts. The story is told in a decision in Bullock's favor, made by the comptroller of the treasury.

It seems that one of his deputies had to make a short but hurried trip by train on official business. At the station where he boarded the train the agent had left his office to go to dinner. So the deputy could not buy a ticket and had to pay a cash fare. This cost him eighty-two cents, whereas the ticket would have cost him only seventy-two cents. The auditor held up the ten cents difference, but the comptroller decided that under the circumstances, it not being possible to purchase a ticket, the extra expenditure was justified.

Eating may not be one of the best things President Taft does, but it is certainly one of the things he does best.

For instance, not long ago the president attended a banquet at Newark, N. J. He did ample justice to the provender, and there was no scarcity thereof. The menu was at least two feet long, and in these days of high food prices it would have struck terror to the heart of the bravest housewife. After the banquet the president delivered a rather lengthy speech. Perhaps that explains what followed. Maybe speaking whets his appetite, for when the president climbed aboard his private car, fifteen minutes after rising from the banquet board, he hailed the porter with:

"Anything to eat?"

There was, and the president got it.

W·L·DOUGLAS $3.$3.50 & $4. SHOES
BOYS' SHOES $2.00 $2.50

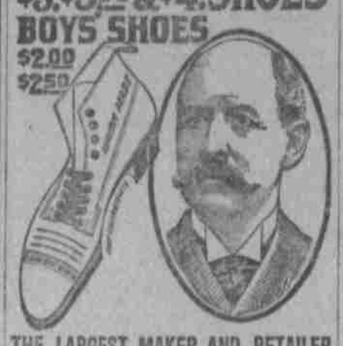

THE LARGEST MAKER AND RETAILER OF MEN'S FINE SHOES IN THE WORLD.
"SUPERIOR TO OTHER MAKES."
"I have worn W. L. Douglas shoes for the past six years, and always find they are far superior to all other high grade shoes in style, comfort and durability." W. G. JONES, 119 Howard Ave., Utica, N. Y.
If I could take you into my large factories at Brockton, Mass., and show you how carefully W. L. Douglas shoes are made, you would realize why they hold their shape, fit better, wear longer, and are of greater value than any other make.
CAUTION—See that W. L. Douglas name and price is stamped on the bottom. Take No Substitute. If your dealer cannot fit you with W. L. Douglas shoes, write for Mail Order Catalog. W. L. Douglas, Brockton, Mass.
—FOR SALE BY—
GEORGE N. TILDEN, BARRE, VT.

Mrs. Winslow's Soothing Syrup
Has been used for over SIXTY-FIVE YEARS by MILLIONS of MOTHERS for their CHILDREN while TEETHING, with PERFECT SUCCESS. It SOOTHES the CHILD, SOFTENS the GUMS, ALLAYS all PAIN; CURES WIND COLIC, and is the best remedy for DIARRHŒA. Sold by Druggists in every part of the world. Be sure and ask for "Mrs. Winslow's Soothing Syrup," and take no other kind. Twenty-five cents a bottle. Guaranteed under the Food and Drugs Act, June 30th, 1906. Serial Number 1098. AN OLD AND WELL TRIED REMEDY.

About the State

J. E. Bertrand of St. Johnsbury received 30 E. M. F. automobiles last week and all are now sold.

Robert Johnston of Ira had one foot crushed Monday, while working in the McCormick quarry at Clarendon.

John H. Moore has resigned as mail carrier from the St. Johnsbury postoffice, after 20 years of service.

The two horses of Charles Matchessault and Henry Mossey in St. Albans were entered Tuesday night and 27 hens stolen.

The Rev. George L. Cook of Waterboro, Me., has accepted a call from the Baptist church and is expected to take up his duties in Westford about April 1.

Charles Coffran of Lyndonville has been in a critical condition as the result of being struck on the head by a buckle on a heavy strap that broke while he was hitching up his horse. He seems now to be slowly recovering.

Clyde Heath, one of Barton's base ball products in the line of a star short stop, goes soon to Monmouth, Ill., to play this season with that team in the Illinois league or association, one of the leading middle western leagues, where he will play short this summer.

Benjamin Nye observed his 91st birthday anniversary March 6, at the home of his son in Jeffersonville, sixteen members of the family being present, including children and grandchildren. The family circle has been broken only once.

The village water in Middlebury is very low, a source of mystery to the people there, as all the contributing springs and brooks are full. The supply is shut off nights from nine o'clock until six in the morning to allow the reservoir to fill.

Harry Faunce of Stowe was severely injured Monday by a kick from a horse, which he went into the stable to harness. The front calk on the horse's shoe went through several thicknesses of clothing and cut a deep gash above the knee, carrying some of the material into the wound.

When Mr. and Mrs. Newell Bickford of Newport were visiting Mrs. Bickford's Parents in Greensboro, March 2, and were at the supper table with their little child, ten months old, the baby choked, as it was drinking milk and, before the parents hardly knew it, had strangled to death.

Lennie Maxham, who was arrested in Waitsfield Saturday by Sheriff Tracy of Montpelier, on a complaint, charging her with the theft of a watch belonging to Mattie Eggleston of St. Johnsbury, was taken to St. Johnsbury Monday and was fined $26.90, which she paid and was released.

Mrs. Emily P. S. Moon of Rutland was the guest of honor at the reception for March, of the Daughters of Massachusetts, Mrs. Austin C. Wellington, president, which took place at Hotel Brunswick, Boston, yesterday afternoon. Mrs. Moon is regent of Ann Story Chapter of the Daughters of the American Revolution, in Rutland, and is former state historian of that organization. She is the nominee for office of vice-president general, to represent Vermont, in the National society, D. A. R.

Mr. and Mrs. D. T. Comstock very quietly celebrated their fiftieth marriage anniversary at Barton, Friday, March 4. They were married in Burlington, March 4, 1860, by Rev. Dr. Foster and are the parents of seven children, four of whom are living. Mr. Comstock has been an invalid the past year and a half. Mrs. Comstock is in good health, doing her own housework and caring for her husband. Mr. Comstock was born in Shelburne, August 3, 1822 and Mrs. Comstock in Essex, August 6, 1837.

Fred Fortier, while getting wood at G. D. Griswold's mill, in Jeffersonville, met with what would have been a fatal accident, but for the heroic action of his young nephew. In removing the wood, the snow and ice gave way and completely covered him. The boy thought at first he would go for help and then he realized that he would smother before he could get help, so he went to work breaking the ice with his hands and digging the snow until the man was released, somewhat bruised, but with no serious injuries.

RODE WITH DEAD MAN.

James H. Hamilton Died in Carriage on Way to "Retreat."

Brattleboro, March 11.—James H. Hamilton, about 60 years old, a prosperous farmer of Whitingham, died yesterday morning while being brought to the Brattleboro Retreat, where he was to undergo special treatment. Mr. Hamilton had been in poor health for some time being subject to epileptic fits. Yesterday morning when he left his home on a 28 mile drive to Brattleboro, he was apparently in his usual health. A short distance out from Whitingham he became violent, but when Guilford was reached he had quieted. On arrival at Brattleboro, his two sons drove directly to the Retreat. On calling to their father to alight, he made no response and an examination being made, he was found to be dead. The Brattleboro health officers pronounced death due to apoplexy. The two sons of Mr. Hamilton had driven several miles with the body of their father between them on the seat without noticing that he was dead. He is survived by a wife and several children. The body will be taken to Whitingham for burial.

Advertise Your Wants in The Daily Times and Get Results.

Hay's Hair Health
NEVER FAILS TO RESTORE GRAY HAIR TO ITS NATURAL COLOR AND BEAUTY.
No matter how old and faded your hair looks, or how long you have been gray, it will work wonders for you, keep you looking young, promote a luxuriant growth of healthy hair, stop its falling out and Positively Remove Dandruff.
TRADE MARK
Will not soil skin or linen. Will not injure your hair. Is Not a Dye.
REFUSE ALL SUBSTITUTES
$1.00 and 50c. Bottles, at Druggists
Phile Hay Spec. Co., Newark, N. J., U. S. A.
RED CROSS PHARMACY.

ESTATE OF PATRICK MANNING.

STATE OF VERMONT, } In Probate Court
District of Washington, ss. } held at Montpelier, in and for said District, on the 8d day of February A. D. 1910.

The City Council of the City of Barre in said District files its petition with said Court, therein setting forth in substance that Patrick Manning died on the 25th day of July, A. D. 1909, intestate; that said Patrick Manning was at the time of his decease a resident and inhabitant of said City of Barre in the County of Washington and State of Vermont; that said Patrick Manning died seized of personal property in this state of the value of about Seven Hundred Dollars, leaving no heirs or persons entitled to the same, and praying for an inquisition in the premises; that said Court appoint a time and place for hearing on said petition and give notice according to law, and that after a full hearing at the time and place appointed as aforesaid, that said Court order and decree that the balance of said estate after the payment of all just debts and charges thereon, shall escheat and be assigned to said City of Barre according to law.

Whereupon it is ordered by said Court, that said petition and application be referred to a session thereof, to be held at the Probate Office on the 8th day of October, A. D. 1910, for hearing and decision thereon: And, it is further ordered that notice hereof be given to all persons interested by publication of the same six weeks successively in the Barre Daily Times, a newspaper published at the City of Barre, in this State, the last of which publications shall be at least six months previous to said time appointed for hearing, that they may appear at said time and place, and show cause, if any they may have, why the prayer of said petition should not be granted and such order and decree made.

By the Court. Attest:
FRANK J. MARTIN Judge.
Feb 4-11-18-25, Mar 4-11

ESTATE OF SARAH A. MOWER.

STATE OF VERMONT, } The Honorable
District of Washington ss. } Probate Court for the District of Washington: To all persons interested in the estate of Sarah A. Mower, late of City of Barre, in said District deceased. Greeting:

At a Probate Court holden at Montpelier, within and for said District on the 10th day of March, 1910 Arthur W. Petrie, executor of the last Will and Testament of Sarah A. Mower, late city of Barre, in said District, deceased, made application to file in said Court a new bond, with sureties, in substitution for his bond now on file in said Court.

And it is ordered by said Court that the 28th day of March, '10 at the Probate Office in said Montpelier, be assigned for hearing on said application; and that notice hereof be given to all persons concerned, by publishing this order three weeks successively in the Barre Daily Times, a newspaper circulating in that vicinity, in said District, previous to the time appointed.

Therefore, you are hereby notified to appear before said court, at the time and place aforesaid, and contest the probate of said will, if you have cause.

Given under my hand at Montpelier, in said District, this 10th day of March, 1910.
FRANK J. MARTIN, Judge.
Fri Mar 11-18-25

ESTATE OF ELIAS H. WALCOTT.

STATE OF VERMONT, } In Probate Court,
District of Washington, ss. } held in Montpelier, in and for said District on the 8d day of March A. D. 1910.

Charles E. Walcott, Administrator, with the will annexed, of the estate of Elias H. Walcott, late of Town of Barre, in said District, deceased, presents his administration account for examination and allowance, and makes application for a decree of distribution and partition of the estate of said deceased.

Whereupon it is ordered by said Court that said account and said application be referred to a session thereof, to be held at the Probate Office in said Montpelier, on the 26th day of March A. D. 1910, for hearing and decision thereon: And, it is further ordered that notice hereof be given to all persons interested, by publication of same three weeks successively in the Barre Daily Times, a newspaper published at City of Barre, in this State, previous to said time appointed for hearing, that they may appear at said time and place, and show cause, if any they may have, why said account should not be allowed, and such decree made.

By the Court. Attest:
FRANK J. MARTIN, Judge.
Fri Mar 4-11-18

BOARD AND ROOMS.

TO RENT—A furnished room with electric lights, steam heat and bath. Inquire at 5 Brook street. 304tf

TO RENT—Furnished rooms at 13 Merchant street. 304tf

TO RENT—Rooms for light house keeping, all modern improvements. Apply to R. S. Currier, 20 East street. 304tf

TO RENT—Furnished front room, electric lights and bath, at 12 Cottage street. 303tf

TO RENT—Three unfurnished rooms with bath, lights, hot water and plenty of closet room. Rent $12. No family with children need apply. Call at 3 Averill street. 301tf

TO RENT—Furnished room with electric lights and furnace heat at 7 Eastern avenue. 294tf

TO RENT—Furnished room, electric lights and bath. 17 Wellington St., corner of Walnut street. 221tf

TO RENT—Two large connecting rooms in Averill block. Apply to L. M. Averill. 43tf

BUSINESS OPPORTUNITIES.

FOR SALE—A controlling interest in a well-established retail granite manufacturing business. Modern up-to-date pneumatic plant with traveling crane. Splendid railroad facilities. Natural gas, the cheaper power. Large rich territory, practically no competition. A bargain. It will pay you to investigate. Address "Star," care of Barre Daily Times. 297tf

MISCELLANEOUS.

I will do dressmaking on the second floor of the Averill block after March 5. Mrs. Jas. Tucker. 305t*

We wish to announce that we will open our Bakery Tuesday March 8. Mr. and Mrs. O'Brien, No. 9 Mount street 301tf

STORE HOUSE.

Up-to-date accommodations for storing most anything, carriages and sleighs a specialty. No dust or dirt and very little danger from fire, although I can insure property stored by me at a very cheap rate if desired. Prices right. Call on or address, George E. McFarland, 16 South Main street. Telephone call, 38-4.

POST CARDS.

Ten post cards for 10 cents, postpaid. Your choice of Birthday, Best Wishes, St. Patrick's Day, Pastor, Landscapes, Floral, Cowboys, Humorous, etc. No Trash. Paine Company, Williamstown. 250tf

NOTICE.

We are prepared to do your horse shoeing and general repair work at the J. A. Denno shop at Depot Square, shoeing department in charge of the well known horse shoer Pete Leclair. A. W. Parsons & Co., successor to J. A. Denno.

FOUR LINES FOR 25 CENTS

THE TIMES will publish Wants, Lost and Found, For Sale, To Let, etc.—short advertisements—at the rate of four lines for twenty-five cents for the first insertion and five cents for each subsequent insertion.

REAL ESTATE FOR SALE.

FOR SALE—Beautiful home in the center of Williamstown village. This property consists of a one and one half story house containing eight rooms, bath, hot and cold water, electric lights, town water, good large cellar, porch on two sides. Stable with six stalls and box stall. Plenty of room for hay, carriage house and hen house. One half acre of land with apples and small fruits. Price low and terms very reasonable. Inquire at once. D. A. Perry Real Estate Agency, Barre, Vermont. 302tf

FARM FOR SALE—My farm near Orange Centre, of about 200 acres, will keep 30 head of stock and team. Good apple orchard of grafted fruit; sugar place; plenty of wood and large quantity of soft lumber. Buildings in good repair. Farm will cut 40 tons of hay. G. Y. Barnes, Orange, Vt. 293t2tf*

FOR SALE—In Cabot Lower Village, a small farm of about 10 acres, first-class buildings, running water at house and barn, keeps 2 cows and horse, known as the Joel Harvey place. Inquire of E. D. Waldo, Adm., Cabot, Vt. 292tf

HOUSE FOR SALE—Seven rooms, good spring water, good garden. Wish to sell as I am leaving town. House at 19 Hassett St., Barre. Inquire of A. Barney, Websterville, Vt. 307tf

FOR SALE—Farm, stock and tools. Located in the town of Marshfield, 3 miles from Plainfield. 187 acres, running water, hard and soft wood, lumber, apple and sugar orchard, 2 cows, 2 yearlings, 1 work team, etc. For particulars, inquire of Daniel Guyette, Plainfield, Vt. 300t1tf*

FOR SALE—New modern cottage house on Third street; up-to-date in every way; will make price and terms of payment satisfactory. Allen Lumber company. 299t1tf*

FOR SALE—New 6 room house, all finished in good shape; hard wood floors. Extra lot, making nice garden or room for another house. A bargain at $1550.00. Must be sold before April 1st. Inquire of the D. A. Perry Real Estate Agency, Barre, Vt. 298tf

FOR SALE OR EXCHANGE—Stone shed property, a good traveling derrick, air compressor, polishing mill; in fact everything ready to run 10 to 15 men. What have you to offer? Or we may rent. For particulars, address "Straight Shed," Times office. 294tf

FOR SALE—In Plainfield village, on Creamery street, a double tenement house of 13 rooms, with barn and 3 acres of land. Known as the Ira Batchelder place. Wheeler J. Batchelder, Adm. 292tf

FARM FOR SALE—3 miles from Williamstown, 5 miles from Graniteville, 3 miles from Chelsea. Farm contains 160 acres. Cuts hay for 30 or 35 head of stock. Estimated 250,000 spruce, easy to get off, 1-2 mile to saw mill. Abundance of hard wood. Running water at house and barn. Good apple orchard. Buildings good. Price $1,800. For better description, inquire at the F. B. Cate Real Estate Agency, Barre, Vt. New England and People's 'Phone. 291tf

FOR SALE—New house in Northfield, containing six rooms and bath, all modern. Hard wood floors, furnace, etc. Very attractive and well located. Will sell cheap or exchange for property in Barre city. Would prefer place just outside. Price $1800.00. See photo at office. D. A. Perry Real Estate Agency, Barre, Vt. 287tf

GET BUSY! Here is your chance! 130 acre farm and wood lot. No buildings but some good tillage and pasturage which we will give free to purchaser of wood lot. Consists of sugar bush of 1200 maples; some growing soft wood. Will sell for less than $1.00 per maple tree. About eight miles from Barre, nice grade. D. A. Perry Real Estate Agency, Barre, Vt. 287tf

FOR SALE or might exchange for city property. Farm, stock and tools. Located about three and one-half miles from Barre City. Contains 165 acres; from 50 to 60 tillage; sugar bush of 350 trees equipped. Will keep from 15 to 20 head of stock and team. Eight room house and barn 80 feet long and 40 feet wide. Stock consists of 16 cows, 2 head young stock, pair horses, 7 hogs, 50 hens, hay, straw, silage, oats, potatoes, good set farming tools, also good cream separator. Price only $4,000.00. Terms one-third cash. Inquire of the D. A. Perry Real Estate Agency, Barre, Vt. 287tf

FOR SALE—House of 7 rooms, bath, furnace, small barn and about two acres of land, located at East Barre. Price $2,000.00. Inquire at the F. B. Cate Real Estate Agency, Barre, Vt. 285tf

FOR SALE—Two-tenement house on Maple avenue, 5 rooms each, two baths, gas, city water, large lot. Insured for $2,000, rents for $20.00 a month. Price only $2,300.00 if sold soon. Small payment down, balance easy. Inquire at the F. B. Cate Real Estate Agency, Barre, Vt. 285tf

FARM FOR SALE—5 1-2 miles from Barre city, contains 150 acres. Cuts 50 tons of hay besides other crops, free from stone, running water in house and barn, hard wood and soft timber enough for the farm use, buildings are good. 1-2 mile section People's telephone. Assessed for $2,200, insured for $2,00. Cream collected at the door. For better description call at the F. B. Cate Real Estate Agency, Barre Vt. 284tf

FARM FOR SALE—Contains 90 acres, about 30 acres of tillage, balance pasture, wood and timber. Free from stone. Small sugar orchard and apple orchard. House in good repair, barns old fashion but comfortable. This place is located 2 1-2 miles from South Royalton and on a good road. We include in this sale about 30 tons of ensilage, about 12 tons of hay, mowing machine, horse rake, lumber wagon, plows, harrows, U. S. separator and small tools. Price for everything $1600.00 if sold soon. Inquire of the F. B. Cate Real Estate Agency, Barre, Vt. 273tf

FARM FOR SALE—Four thousand sugar trees, half million feet of nice spruce, cuts thirty tons of hay, buildings fair. Will sell lumber separately. Located seven miles from railroad. Inquire of C. R. Wood, Barre. 270tf

FOR SALE—Cottage house on the French estate. Seven rooms and bath, all finished in yellow birch. Hardwood floors in every room. Furnace heat, electric lights, gas, set tubs. Good cemented cellar. Piazza on two sides of house. Price very low. For particulars call at 60 Franklin street or phone 413-3. 191tf

HELP WANTED.

CIGAR Salesman in your locality. Experience unnecessary; good pay. Write for particulars. Monarch Cigar Co., St. Louis, Mo. 303 1tf

We pay $60 month salary and furnish rig and all expenses to introduce poultry and stock powders; new plan; steady work. Address Bigler Co., X 936, Springfield, Illinois. 300t*

WANTED—A man to work on farm. Must be a good milker. Will hire for a year or for 8 months. Raymond Diemer. Tel. 331-3. 301t*

WANTED—An experienced girl or middle-aged woman for general housework. Must be good cook. Apply to Mrs. Arthur D. Young, Montpelier road. 8tf

WANTED—A letter cutter and a carver at once. St. Alouns Granite Co., St. Albans, Vt. 300tf

CARPENTERS WANTED—With tools for doing frame or inside finish work on passenger cars. Steady employment, work all under cover. The Laconia Car Company Works, Laconia, N. H. 299tf

MEN WANTED—To prepare for Railway Mail; Customs and Postoffice Examinations. $600 to $1200. Preparation free. Write for schedule showing places. Franklin Institute, Dept. 393 M, Rochester, N. Y. 291t2tf*

MEN WANTND—To prepare for Railway Mail; Customs and Postoffice examinations. $600 to $1200. Preparation free. Write for schedule showing places. Franklin Institute, Dept. 393 L, Rochester, N. Y. 267t2tf*

WORK WANTED.

WASHING—Will do family washing, lace curtains, white shirts and shirt waists. Address L. A. W., Times office. 305tf

POSITION WANTED—Able-bodied man, capable of doing most any kind of general work. Familiar with teams. References furnished. Abraham Lavalley, care of J. A. Turner, Websterville. 305t2*

WANTED—Position as stenographer and bookkeeper (or either) by beginner. To gain experience more of an object than wages. Address "C. L. M.," care Times office. 303tf

WANTED—Work of some kind in grocery or some other store, fifteen years experience in grocery business. Drop postal and will call. Snow, 113 Seminary St., city. 301t6*

WANTED—Plain sewing to do, or domestic nursing. Call on or address 48 South Main street, Barre, Vt. 296tf

WANTED—A position by a clerk experienced in dry goods, drug and grocery lines. Speaks English, Italian and French. Address E. A., Times office. 290tf

FOR SALE.

STOCK FOR SALE—Who wants to purchase several shares of preferred stock in the Barre Granite and Quarry Co. What will you give for it? Address your offer to "Stock," Times office. 303t1f

FOR SALE—Horses, tenements to rent and one safe for sale. A. Tomasi, 10 Merchant st. 304tf

FOR SALE—The lease, fixtures and good will of one of the best Moving Picture Shows in the state. Is earning from $300 to $400 per year net. Must be sold at once. Best of reasons. Address Reynolds Real Estate, Burlington, Vt. 303tf

FOR SALE—A few tons of nice loose hay. E. Carleton, 21 Highland ave., Barre. telephone 441-11. 299tf

FOR SALE—Household furniture. Inquire at 243 North Main street, upstairs, or telephone 428-12. 300tf

FOR SALE—Three horses in my possession. H. J. Slayton, Deputy Sheriff. Tel. 55-21. 299tf

FOR SALE—Lunch room with stock of confectionery and cigars, also soft drinks. Nice location; rent low. Will sell at invoice. Inquire of the D. A. Perry Real Estate Agency, Barre, Vt. 295tf

FOR SALE—A pair of three year old steers, well matched and well broke. Will sell or trade for young work horse weighing about 1100 pounds. Address W. J. Cave, Barre, or can be reached by Peoples Telephone at Orange. 298t8*

SEPARATOR BARGAINS

I have some bargains in new and second hand separators of standard makes. If you are going to need a separator, at all, now is your chance.

A. W. ALLEN, Sunnyside Farm. 298tf

HORSE FOR SALE—Exceptionally good driver. 'Phone 423-2. 296tf

FOR SALE—Show cases, fine counter cases including counters and three silent salesman cases, all in first class condition. Call at 45 No. Main St. and get particulars. 271tf

FOR SALE—No. 2 Lane mill and belting and a 20 h. p Westinghouse motor. For further information inquire of Taft & O'Dell, Montpelier, Vt. 253tf

FOR SALE—A pair of mules, good workers and weigh 2500. W. W. Belville, Barre and Graniteville expressman. 226tf

COAL FOR SALE—Lehigh coal for sale, Egg, Stove and Nut, also free burning hard coal, Acme steam coal for power and heating. E. C. Gutchell, office: Maple Avenue, Barre, and 163 River street, Montpelier, Vt., telephone 445-12, Montpelier. 234tf

STONE SHEDS AND LAND FOR SALE—2 small sheds and blacksmith shop. All south of, and on M. & W. R. tracks at Jockey Hollow. Prices right. L. M. Averill. 219tf

FOR SALE—Building lot corner East and Tremont streets. Must be disposed of at once. Apply to T. G. Carswell, 'phone 137-11. 201tf

TO RENT.

TO RENT—A seven room tenement with all modern conveniences. Apply to Daniel Kingston, 26 Berlin street. 305tf

TO RENT—Upstairs tenement for small family at No. 57 Spaulding St. Modern conveniences and garden. Apply at house. 303t3*tf

TO RENT—Shed room for 6 to 10 men in straight shed with all modern improvements. Address "Modern Plant," care of Times office. 300tf

TO RENT—Downstairs tenement of 4 large rooms with all modern conveniences at 50 Ayer street. Rent $11.00. Vacant April 1st. Inquire of Mrs. Mathieson, 8 Wendell Pl., off Tremont street. 302tf

TO RENT—Downstairs tenement of five rooms, with modern improvements. For further particulars inquire of Stella Day, 10 Prospect Ave. 301tf

TO RENT—The Universalist parsonage next to the church. Rent reasonable. Inquire H. C. Whitaker or R. C. Ladd. 261tf

TO RENT—Sugar bush to rent on shares, all equipped, 400 trees. Located in Brookfield on Walter Perkins farm. Inquire of the D. A. Perry Real Estate Agency, Barre, Vt. 238tf

TO RENT—A five room tenement with gas lights and heat and a garden at 30 Hill street, Telephone 409-5. 285tf

SHED ROOM TO RENT—Will accommodate one full gang cutters. First class power. Facilities to handle large or small work. Apply to Smith Bros. Granite Co., Burnham's Meadow, city. 195tf

TO RENT—Modern six room house, all hard wood floors, best location in the city. Rent reasonable. Apply D. A. Perry Real Estate Agency, Gordon block. 280tf

TO RENT—Six room tenement. Bath, hot and cold water, electric lights and gas, furnace heat. Apply at 46 Pearl street. 139tf

TO RENT—Tenement which will be vacant Feb. 22. Apply E. A. Trow. 264tf

Small tenement suitable for man and wife at 46 East street. Inquire at the Baltimore Lunch Room. 273tf

TO RENT—A very conveniently arranged seven room tenement, 17 Academy street. Has spring water, electric lights. Is one of the pleasantest in the city. Enquire of the D. A. Perry Real Estate Agency. 229tf

TO RENT—Two tenements with all modern improvements, in best location, and the best tenements in the city. Inquire of Geo. W. Mann. Tel. 138-21, No. 54 Wellington St. 170tf

TO RENT—3 office rooms to rent in Eastman Brothers block, 184 North Main street. 122tf

TO RENT—Offices, single or double. L. M. Averill's building. 180tf

TO RENT—Large basement, dry and light. Inquire of L. M. Averill. 42tf

POULTRY.

FOR SALE—Week old Rhode Island Red chickens now ready. Hatched in Sickels hatcher, brooded in heatless brooder. Strong and vigorous. From 200 egg strain. $2.00 per dozen if taken at once. J. A. Field, 24 Patterson street, Barre. 304t6

FOR SALE—White Wyandotte eggs for hatching. Also 1 Grimm's evaporator, 3 x 10. Camp farm, So. Barre, Vt. Tel. 38-3. 303tf

FOR SALE—Blue Andalusians exclusively. Get the best. My stock are bred for layers and the show room. Prize-winning stock, laying the whole year round. Excelled by none. Pen headed by cock scoring 94. Not a hen in pen scoring less than 92 up to 94. Double mating. Per setting 15 for $1.00. Walter Belville, Graniteville, Vt. Phone 8-11. 74tf

WANTED.

WHEELWRIGHT WANTED—To buy my pleasant home and bee supply factory, built by my late husband, and waterpower. Desirable location; 1-2 mile to R. R. and P. O. $1300. Easy terms. Write for photo. Mrs. H. D. Davis, So. Newbury, Vt. 293t4

WANTED MONUMENTS—Those willing to dispose of their finished or partly finished stock at a low price for cash, address Green's Monumental Works, Hartford, Conn. 271t1*

A Spring Tonic
is not more necessary than a good quick fuel for March and April. We have it in both Coal and Wood and the prices are right too. Come in and we will tell you how to economize in your fuel bill.
The D. M. Miles Coal Co.,
Office 122 Main St. Moore & Owens store.
Yards Blackwell and Smith streets.
Office 'phone 131-4. Yard 'phone 411-11.