ABOUT THE STATE

HAPPENINGS OF INTEREST FROM DIFFERENT SECTIONS

A junior high school is to be opened in St. Johnsbury next fall.

Delbert Fish of Benson sold last week nine cows from his famous herd of Jerseys for $1,000.

Fuel is still very scarce in Hyde Park, dry wood commanding $2.75 per cord and coal $10 per ton. Green wood sells at $2.50 per cord.

Mrs. A. B. Wheeler broke two ribs, injured her spine and one hip and badly bruised one arm recently when she fell down the attic stairs at her home in St. Albans.

Forest Rowe of Sherburne, aged 48 years, serving a sentence in the house of correction for from six to 12 months for furnishing liquor, died there Friday night of heart failure.

Fair Haven has several business men noted for their long service. F. H. Shepard has been connected with the grocery business there for 51 years, R. C. Reed has been in the coal business for 42 years and F. O. Vaughan has worked 35 years for the Delaware & Hudson company.

The board of trustees of the St. Johnsbury academy has voted to accept the resignation of the principal, Martin G. Benedict. A petition signed by more than 200 students of the academy had been presented the trustees, asking them not to accept the resignation of Principal Benedict.

The sawmill buildings at North Troy, known as the Steven mills, were destroyed by fire April 4, entailing a loss of from $3,000 to $4,000. The origin of the fire is unknown. Luther M. Baker, manager of the mills, was absent on business at the time of the fire.

Five thousand people were out in Rutland to see Co. A leave for Fort Ethan Allen. The Howe Scale company shut down and 400 of the employes, headed by ex-Gov. John A. Mead, marched to the armory, each carrying a flag. They then fell in line with the guardsmen and marched about the business streets. When the train pulled out, every factory whistle in Rutland tooted and every bell rang.

Mrs. Caroline Hine, a native of Panton, observed the 100th anniversary of her birth at the Broadway house, Saratoga Springs, N. Y., where her son, George S. Hine, is proprietor, Mar. 31. Mrs. Hine is in good health, her mind is clear and her faculties well preserved. The family was a long-lived one. One sister lived to be 93, another 90 and a brother reached the age of 84.

Thomas Francis Culley, aged 53 years, and for 34 years in the employ of the Central Vermont railway, died April 5 at his home in St. Albans. He was ill four weeks with inflammatory rheumatism, which was followed by pneumonia. At the time of Mr. Culley's he was one of the most popular conductors on the run between White River Junction and Montreal.

Otto Larrow, an employe of the Middlebury Marble company, was badly injured while at work April 5, when a chain which had been around a huge block of marble slipped, and a piece of the marble broke off and flew, striking Larrow in the mouth. Several teeth were loosened, a gash was cut in his face from the nose to the point of his chin and he was cut about the neck. His family lives in Ripton.

The annual log drive of the International Paper company has begun and it will be one of the largest yet made down the White river, there being about 10,000,000 feet or 14,000 cords of four-foot pulp wood. One hundred and fifty men are engaged in putting the logs into the river. The first of the drive is scheduled to reach the mouth of the White river at White River Junction in about three weeks.

Garton, seven-year-old son of Mr. and Mrs. Charles V. Needham of Brandon, took a stroll along the streets of that place Thursday morning at 1 o'clock while in his sleep. The boy is sick with the measles and was clad only in his night clothes, being barefooted and bareheaded, but in spite of his early trip seems none the worse for it. He had gone some distance before he woke up and stopped at a house, whose occupants notified his parents. He had been gone but a few minutes when he was missed.

Bellows Falls Has 1,032 Eligible.

Bellows Falls, April 9.—Town Clerk L. S. Hayes has finished tabulating the reports of the listers, taking a census of all males between 18 and 45 years of age who are eligible for military duty. In this town there are 1,032 men whose names appear upon the lists. It is probable that belated returns will bring the total to between 1,050 and 1,075. The lists were forwarded to Adjt. Gen. Lee S. Tillotson at Fort Ethan Allen and copies kept here for future reference.

Divorces in Washington County Court.

The following divorces have been granted in Washington county court:

Rose A. Glennie vs. Alexander W. Glennie, desertion being the ground.

Ella M. Labelle vs. Ellery Labelle, intolerable severity, and care of child, Harold E.

Florence W. Wood vs. Ira J. Wood, intolerable severity.

Lois M. Scott vs. Guy C. Scott, for intolerable severity and petitioner allowed to resume maiden name, Lois M. Miner.

Edgar Compora vs. Unsbeato Comporo, desertion.

William J. Gilbertson vs. Mary L. Gilbertson, intolerable severity, petitioner has custody of two children.

Jennette H. Barlow vs. Albert Barlow, intolerable severity.

Clayton Hubbard vs. Sarah J. Hubbard, desertion.

Celia Tatro vs. Jeremiah Tatro, intolerable severity. Equity in home place granted petitioner.

We Are All Soldiers

fighting our own battles. Life Insurance perpetuates the earning ability of those who fail in life's battles. Look into our monthly income policies. National Life Ins. Co., of Vt. (Mutual.) S. S. Ballard, general agent, Rialto block, Montpelier, Vt.

WASHINGTON COUNTY FARM BUREAU ASSOCIATION.

Report for Week Ending April 7.

Calls at county agent's office	18
Letters written	33
Farm visits made	5
Meetings attended	1
Attendance	18
Miles traveled	21

The most important part of the work this week was the completion of the organization of the cow testing association for the vicinity of Barre and Berlin. The organization meeting was held in the county agent's office on Wednesday afternoon and was attended by 18 of the members. A board of directors, five in number, was chosen and from these the president, A. L. Smith, and the secretary-treasurer, C. A. Dodge, were elected. The other members of the board were Frank Allen, W. H. Turner and T. T. Martin. There are about 540 cows enrolled at present. The association was named the Mirror Lake Cow Testing association and makes the fourth association in the county. Altogether they will be testing nearly 2,000 cows or about 10 per cent of the total number in the county. The tester will probably not start until later, as no men are available for the work at this time. However, the work will be gotten under way as soon as possible.

This work is carried on for distinctly one purpose, that of dairy improvement. A great deal of discussion has been aired about "better dairy herds," and we still meet the farmer who says that he can make his selections of cows and stock by his "eye" and by his "judgment," but the real dairyman of to-day has combined other things with is judgment, and one thing has become a thoroughly settled question in his mind, and that is the fact that "production records of his individual cows are absolutely necessary if he expects to improve the production and the profit."

Dairying should be a "business" and not merely an occupation. The dairyman must treat each cow in his herd as a regular employe and he must keep track of her work in order to know when to "fire" her and when to keep her for another year. Innumerable statistics have been collected in regard to this question of dairy production, and a most startling fact that they have shown is that in the average herd upon which no records have been kept, one-half of the cows in the herd have been supporting the other half and making what little profit was made besides. Countless cases can be cited where the best cow in the herd has made more profit to the owner than the six poorest ones.

Think of this, Mr. Dairyman, while you are milking your cows to-night, and then proceed to make some provision whereby you can accurately know the yearly production of your individual cows.

F. H. Abbott,
County Agent.

OIL SHALE LAND

Is Subject to Agricultural and Mineral Entry.

During the last year large areas of land in Colorado, Utah, and Wyoming have been classified by the department of the interior as mineral and valuable for oil shale. The lands so classified, except two small areas, one each in Colorado and Utah, which have been set aside as naval oil shale reserves, are open to mineral entry under the mining laws of the United States and to non-mineral entry in accordance with the provisions of the act of July 17, 1914, the oil shale deposits when entries are made under this act being reserved for separate acquisition under the mineral land laws.

In Colorado the naval oil shale reserve comprises lands in Tps. 5 and 6 S., Rs. 94 and 95 W., sixth principal meridian, having a total acreage of 45,440 acres, whereas the total area classified as oil shale land in this state includes about 896,000 acres. In Utah the naval oil shale reserve includes lands in Tps. 12 and 13 S., Rs. 18 and 19 W., having a total area of 86,584 acres, whereas the area classified as oil shale land includes approximately 2,636,000 acres. In Wyoming approximately 460,000 acres have been classified as oil shale land, and none of it has been included in a naval oil shale reserve. The area underlain by oil shale in Colorado and Wyoming and a small area near Watson, Utah, are shown on maps contained in United States geological survey bulletin 641-F, a copy of which may be obtained free on application to the director, United States geological survey, Washington, D. C. The oil shale area in Utah will be shown on maps to be included in a report on the last season's field work in that state.

Exorbitant War Profits.

Nation-wide approval and support will be given the federal government in the exercise of its drastic powers for the prevention of exorbitant war profits. There is a tendency among some manufacturers in time of peace, to exact the highest prices obtainable when dealing with the government. It might be remarked, in passing, that this tendency has a way of manifesting itself, on a smaller scale, in dealings with state and municipal governments—but that is another story. A government contract is too often regarded as an opportunity for extortion, and treated accordingly. In peace times, Uncle Sam has been patient and long-suffering under this form of imposition; but in time of war, he wants what he wants when he wants it, and he has neither time nor disposition to dicker. His temper at such a time is not such as to brook exorbitant charges, particularly since he is conscious of possessing power to protect himself from them.

Happily, only on rare occasions, when war is palpably imminent, does it become necessary for him to invoke that power. Many American manufacturers have anticipated the government's needs and have voluntarily offered the use of their plants as long as they may be needed, to be run under government direction and on such terms as the government may choose to make. Others, notably the brassmaking industry, have offered to fill government orders at cost of production. Bankers and financiers have offered to advance money in large sums, without interest. Generally speaking, the spirit of patriotism is in evidence among the manufacturers and capitalists, as elsewhere. Avarice, however, is bound to crop out in sporadic instances, and in those instances it must be curbed, even to the extent of three years' imprisonment and $50,000 fine, as provided by the national defense act, or of taking over and placing under federal operation any part of any plant, as authorized by the navy bill, if necessary.

It would be well if steps might be taken at no distant day to prevent the practice of extortion, under the subterfuge of war conditions, as applied to foodstuffs, clothing and other necessaries in their relation to civilian consumers. That, however, will undoubtedly receive attention if we find ourselves in for a long war. The point at issue now is that the national government, which, in the final anaylsis, means the nation itself, is in urgent need of certain commodities and has no intention of paying for them more than they are worth or more than a fair profit to the producer. Failure to comply with the government' orders in this respect has been constituted a felony. It is worse than that, for at a time like the present, it is perilously close to treason. It is fortunate that the government has fortified itself in advance and is in a position to enforce its orders for goods at reasonable prices. There will be scant sympathy for any manufacturer who, through failure to appreciate the situation may find themselves subjected to the prescribed penalties.—Manchester Union.

How's This?

We offer One Hundred Dollars Reward for any case of Catarrh that cannot be cured by Hall's Catarrh Medicine.

Hall's Catarrh Medicine has been taken by catarrh sufferers for the past thirty-five years, and has become known as the most reliable remedy for Catarrh. Hall's Catarrh Medicine acts thru the Blood on the Mucous surfaces, expelling the Poison from the Blood and healing the diseased portions.

After you have taken Hall's Catarrh Medicine for a short time you will see a great improvement in your general health. Start taking Hall's Catarrh Medicine at once and get rid of catarrh. Send for testimonials, free.

F. J. CHENEY & CO., Toledo, Ohio.
Sold by all Druggists, 75c.

Notice!

I am prepared to do all kinds of
PAINTING, DECORATING, PAPER-HANGING AND PLASTERING

New Wall Papers arrived. Ask for 1917 sample books. Paints and Varnishes at lowest possible prices. Contract or day; work guaranteed.

Ernest Jurries
Tel. 426-M
Corner Berlin and No. Main Sts.

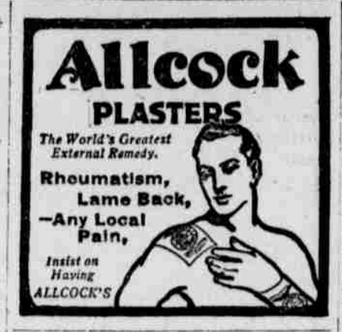

FOR EXCESSIVE
URIC ACID
TRY THE WILLIAMS TREATMENT

50 Cent Bottle (32 Doses) FREE

Just because you start the day worried and tired, stiff legs and arms and muscles, an aching head, burning and bearing down pains in the back—worn out before the day begins, do not think you have to stay in that condition.

Be strong, well and vigorous, with no more pains from stiff joints, sore muscles, rheumatic suffering, aching back or kidney trouble.

If you suffer from bladder weakness, with burning, scalding pains, or if you are in and out of bed half a dozen times a night, you will appreciate the rest, comfort and strength this treatment gives.

To prove The Williams Treatment conquers kidney and bladder diseases, rheumatism and all other ailments when due to excessive uric acid, no matter how chronic or stubborn, if you have never tried The Williams Treatment, we will give one 50c bottle (32 doses) free if you will cut out this notice and send it with your name and address, and 10c to help pay distribution expenses, to The Dr. D. A. Williams Company, Dept. 2080F, Post Office block, East Hampton, Conn. Send at once and you will receive by parcel post a regular 50c bottle, without charge and without incurring any obligation. Only one bottle to the same address or family.—Adv.

Auction Sale
— AT THE —
City Auction Market
Saturday, April 4
at 2 and 7 p. m.
PRIVATE SALE ALL THE WEEK.
O. H. HALE, Auctioneer

SAXON SIX
A Big Touring Car for Five People

For the sake of lower gasoline bills, lower tire costs, lower oil expenses, SAXON SIX is constructed as lightly as is consistent with good engineering practice, yet it is so strong and so ably designed that it rides the roads closely and smoothly, even at high speeds.

Make appointments for a demonstration with

B. W. Goodfellow
199 No. Main Street

ESTATE OF FREDERICK KING

State of Vermont, District of Washington, ss.
The Honorable Probate Court for the District Aforesaid:

To the heirs and all persons interested in the estate of Frederick King, late of the city of Barre, in said district, deceased, GREETING:

WHEREAS, application hath been made to this court in writing, by the executor, Thomas H. Cave, Jr., praying for license and authority to sell all of real estate of said deceased, to wit: Situated in the city of Barre, in said district, representing to said court that it would be beneficial to the heirs and all persons interested in the estate of said deceased, to sell said real estate and convert the same into money.

And bringing into court the consent and approbation, in writing, of all the heirs to said estate residing in this state, and setting forth the situation of the real estate.

WHEREUPON, the said court appointed and assigned the 27th day of April, 1917, at the probate office in Montpelier, in said district, to hear and decide upon said application and petition, and ordered public notice thereof to be given to all persons interested therein, by publishing said order, together with the time and place of hearing, three weeks successively in the Barre Daily Times, a newspaper which circulates in the neighborhood of those persons interested in said estate, all of which publications shall be previous to the day assigned for hearing.

THEREFORE, you are hereby notified to appear before said court, at the time and place assigned, then and there in said court to make your objections to the granting of such license, if you see cause.

Given under my hand at Montpelier, in said district, this 7th day of April, 1917.

FRANK J. MARTIN, Judge.

April9-16-23

ESTATE OF GEORGE REUBEN SANBORN

State of Vermont, District of Washington, ss.
The Honorable Probate Court for the District of Washington:

To all persons interested in the estate of George Reuben Sanborn, late of the city of Barre, in said district, deceased, GREETING:

At a probate court, holden at Montpelier, within and for said district, on the 31st day of March, 1917, an instrument purporting to be the last will and testament of George Reuben Sanborn, late of the city of Barre, in said district, deceased, was presented to the court aforesaid, for probate.

And it is ordered by said court that the 20th day of April, 1917, at the probate office in said Montpelier, be assigned for proving said instrument, and that notice thereof be given to all persons concerned, by publishing this order three weeks successively in the Barre Daily Times, a newspaper circulating in that vicinity, in said district, previous to the time appointed.

THEREFORE, you are hereby notified to appear before said court, at the time and place aforesaid, and contest the probate of said will, if you have cause.

Given under my hand at Montpelier, in said district, this 31st day of March, 1917.

FRANK J. MARTIN, Judge.

Apr2-9-16

ESTATE OF ERNEST LEMMON.

State of Vermont, District of Washington, ss.
The Honorable Probate Court for the District Aforesaid:

To all persons interested in the estate of Ernest Lemmon, late of the city of Barre, in said district, deceased, GREETING:

WHEREAS, said court has assigned the 23d day of April next for examining and allowing the account of the administrator of the estate of said deceased and for a decree of the residue of said estate to the lawful claimants of the same, and ordered that public notice thereof be given to all persons interested in said estate by publishing this order three weeks successively previous to the day assigned, in the Barre Daily Times, a newspaper published at the city of Barre, in said district.

THEREFORE, you are hereby notified to appear at the probate office in Montpelier, in said district, on the day assigned, then and there to contest the allowance of said account if you see cause, and to establish your right as heirs, legatees and lawful claimants to said residue.

Given under my hand, this 31st day of March, 1917.

FRANK J. MARTIN, Judge.

Apr2-9-16

BUSINESS CARDS

Estabrook's Orchestra
C. A. ESTABROOK, Director — JOSEPH MANGONE, Xylophone Soloist, Trap Drummer
Music furnished for any occasion by any number of pieces.
CHARLES ZANLEONI, JR., Bus. Manager
241 North Main Street — Telephone 613-M

Bailey's Music Rooms
Established over 45 years. The place to buy good pianos at the lowest possible price; also carry Victrolas and Records. H. J. LaRoe, manager, 'phone 22-W.

MERCHANT TAILOR
French Dry Cleaning and Pressing
All Work Neatly and Promptly Done
H. A. LUNDY
7 PEARL STREET, BARRE — Tel. 635

K. H. GALE
Practical Pianoforte Tuning, Regulating and Repairing
Graduate of Faust School of Tuning
Experience in Chickering & Sons' Factory
VICTROLA REPAIRING ALSO
48 Wellington St., Barre, Vt. — 'Phone 625

MRS. E. W. BRUCE
VIOLIN AND MANDOLIN
25 Nelson Street

FOR PROMPT
MOTOR AMBULANCE
SERVICE, CALL 629-1
M. J. WHITCOMB
EAST BARRE, VT.
Undertaker and Licensed Embalmer

H. A. GOULD'S PIANO ROOMS
Established 25 years. One low price to all, based upon the most economical business methods. It's a trustworthy place to buy Pianos.
58 Spaulding St., Barre, Vt.—'Phone 4-1

DR. LEWIS D. MARTIN
OSTEOPATHIC PHYSICIAN
Office in Room 35, Miles Building
Telephone Connection
OFFICE HOURS: 9 a. m. to 12 m. and 1:30 to 4 p. m., Monday, Tuesday, Thursday and Friday

MERCHANT TAILORING
ALSO CLEANING, PRESSING, AND REPAIRING
MOORE & OWENS
122 North Main Street — Barre, Vermont

FOR SALE
One model 12A Remington repeater rifle, octagon barrel; shoots .22 short; one model 12B .22 Remington round barrel, shoots .22 short, long and long rifle. These were used in the shooting gallery.
A. M. Flanders
207 North Main St., Barre, Vt.

Four Lines for 25c

The Times will publish Wants, Lost and Found, For Sale, To Let, etc.—short advertisements—at the rate of four lines for twenty-five cents for the first insertion and five cents for each subsequent insertion.

REAL ESTATE FOR SALE

A HOME OF YOUR OWN VS. PAYING RENT

On which side do you stand? If you want to be independent, get on the right side—the side of the home. We can start you right.

ON LIBERTY STREET we can show you one of the best residences in Barre; just far enough from the carline and business; near the schools; the house contains 8 good rooms, part of which are finished in curly birch; bath, 2 toilets, laundry room with set tubs, cemented cellar, etc., etc.; a large barn 24x30, with splendid basement; would cost nearly $1,000.00 to build; good size lot; as the owner wants a small place, will sell at less than it cost to build; if you want something good, this will please you. 20tf

FOR $2,600.00 we can sell you a 6-room cottage near Beckley street, on North Main street; a good home or renting proposition. 20tf

TWO-TENEMENT HOUSE on Maple avenue with extra lot; a good place for owner to occupy one part and rent the other; price, $2,500.00. 20tf

NO. 1082—An exceptionally desirable 20-acre place on the main stage route within easy driving distance of Barre; good buildings; all up in the best shape and a home one could well be proud of; only a few minutes' walk to stores, churches, school, etc.; price, $2,150.00. 20tf

NO. 1155—A new one! Just outside Williamstown village on one of the good main roads; 10 minutes' walk to stores and station; it is hard to find a better one-man farm; good laying fields and good land; sugar orchard of 400 maples; a nice lot of basswood and quantity of soft wood lumber; 7-room house all painted, in good general condition; 2 barns; you will look some before you find a better located or more productive farm; contains 85 acres; the price is no more than you might pay for a farm 6 or 7 miles from town; only $3,200.00; take it, as it must be sold to settle an estate. 20tf

NO. 1160—Only $3,800.00 for Connecticut river farm; 200 acres, with stone house, modern barn, 2 silos, nearly 50 acres of meadow; 2 miles from railroad on state road, near high school and academy; will winter 40 cows; this is a splendid farm, located on the main road from Fairlee to Brandford, only 2 miles from Lake Morey, easy driving distance from 4 creameries, canning factory, etc.; the house is heated by furnace, has hot and cold water; 8 good rooms; hay is drawn in at gable end of barn; basement; stable is light and warm; a bargain for you that will require only $1,000.00 to secure; the owner is going West and wants to move this quick; will include 7 head of stock, team, Ford car, and farming tools for less than they are worth; better get after this at once, for it is a sure winner. 21tf

We can please you on farms or city property. See our list before buying.
Auction work properly attended to.

THE D. A. PERRY REAL ESTATE AGENCY
Howland Building, Barre, Vt.

There is a golden opportunity for the farmer at the present time, which bids fair to continue for years.

210 Acre Farm
$6 per Acre

Estimated between 400,000 and 500,000 feet of old-growth timber, with short easy haul to saw-mill; a grand chance for a man to have a home of his own and pay for it easily and quickly; 50 acres of tillage, a little rolling, but very productive; balance good brook-watered pasture; nice sugar orchard of 2,000 trees; good apple orchard; good house; barn; as owner has other business, he has made this sacrifice price with easy terms for quick sale; for particulars see page 11, "Our New Spring Catalog," filled with money-saving farm bargains; copy mailed free.

THE J. J. DASHNER & SON REAL ESTATE AGENCY
Howland Building, Barre, Vermont
Buy Now While Farm Prices Are Low

FOR SALE—27-acre farm, stock and tools, 9-room house in A-1 condition, good barns, good sugar and apple orchards; spring water; am selling owing to accident; located 2 miles from Montpelier on Center road, known as John Lawrence place; James Rae. 19tf*tf

FOR SALE—Building lot on East street; inquire at 8 North street. 16tf

FOR SALE OR TO RENT FOR GARDENS—Two lots, 150x160, fine location, not far from postoffice; Belle L. Batchelder, Middlesex, Vt. 17t6*

FOR SALE—Cottage house of 6 rooms, bath and pantry; furnace heat, electric lights and gas; on the corner of South Main and Hill streets, good location; as I am leaving town, would like to sell at once; M. J. Hamel, 106 South Main street. 16t6*

FOR SALE—Extra fine residence house, consists of 8 rooms, steam heat, gas lights, spring and city water, share in spring water company goes with place; extra fine bathroom, nice barn, all in good condition; 4 extra building lots go with place; there are 12 apple trees, all bearing; fruit, plum and cherry trees; plenty of shrubbery, nice shade trees; good place for gardening and poultry; very fine strawberry patch, picked 300 qts. last season; also raspberry and blackberry patch will bear this season; inquire of E. M. White, 27 Upland avenue, 'phone 317-2. 15tf

SALE OR RENT—Cottage in Webseterville, $6.00. 7tf

RENT—Tenement, Beckley court, $9.00. 7tf

SALE OR EXCHANGE—Farm and personal property in Williamstown; 33 acres of land, one-third each of mowing land, pasture, woodland; buildings fair, running water at house and barn; mail delivered; close to school; you can purchase this farm by a reasonably small first payment. 7tf

SALE OR RENT—Cottage on East street extension; 6 rooms, hall, pantry, outdoor sleeping porch, large front piazza, furnace heat, electric lights, gas; finished in the wood, hardwood floors; rent $18.00. 7tf

FOR SALE—One 6-40 1916 Hudson automobile, a 6-cylinder, 7-passenger car; new last summer, used as a private family car; recently overhauled and in excellent shape. 7tf

H. A. PHELPS CO.
Telephone 314-2 — Miles Block, Barre, Vt.

FARM BARGAINS—Large and small farms, village and city property, country stores, for sale and exchange; farm to rent; J. R. Stewart, Northfield, Vt. 16t26*

SALESMEN WANTED

SALESMEN—Excellent permanent position, open April 15; capable salesman in Vermont; staple line for general retail trade; liberal commission; $35.00 weekly advance; Ralph H. Ide, 22-14 Williams building, Detroit. 21t1*

BEFORE PLACING YOUR AUTOMOBILE INSURANCE

LET US SHOW YOU THE SPECIAL PLANS WE HAVE MADE TO GIVE YOU PROTECTION AND SERVICE AGAINST FIRE, COLLISION, THEFT, LIABILITY AND PROPERTY DAMAGE

J. W. DILLON
Barre, Vermont — 'Phone Connection

TO RENT

TO RENT—4-room tenement house in the country; also 2 pleasant front rooms in home dwelling, suitable for summer housekeeping; can furnish parties fresh dairy and poultry supplies, firewood, etc.; address F. McKinstry, R. F. D. 1, Bradford, Vt. 20t6

TO RENT—Two new upstairs tenements; all the latest improvements; over grocery store at 161 Washington street; apply to W. R. Cameron, tel. 462-2. 20t2

TO RENT—Tenement of 4 rooms, with electric lights, gas and hardwood floors; also good place for garden and hens; call at 46 Maple avenue, Abraham Fine; tel. 244-2. 19t6*

TO RENT—Furnished upstairs rooms for light housekeeping, suitable for 2 ladies or man and wife; also a large unfurnished front room downstairs apply to Mrs. Perry, 46 Long street. 17tf

TO RENT—Tenement of 4 rooms on Central street; also a tenement of 6 rooms on Shurtleff place; all modern improvements; inquire of O. D. Shurtleff, 329 North Main street. 14tf

TO RENT—Five-room upstairs tenement; modern improvements; at 115 No. Seminary street; inquire of Charles Emslie, 109 No. Seminary street. 13tf

TO RENT—Four-room tenement upstairs at 86 Brook street; apply at 24 Liberty street, tel. 351-M. 9tf

TO RENT—April 1, cottage house near Washington street; 6 rooms, bath, H. & C. water, gas, electric lights, and may be seen before April 1; tel. 689-W, 5 to 6 p. m.; Freeman & Wasgatt. 9tf

TO RENT—Two large rooms suitable for office or millinery parlors, also one small store in same building. As good location as in the city. Call O. H. Hale, City Auction Market. 6tf

TO RENT—Cottage house and barn. F. D. Ladd. 5tf

TO RENT—Tenements of 3 and 4 rooms; steam heat, electric lights, hot water, all modern improvements; for particulars apply at B. D. Tomasi store, 319 North Main street. 297tf

TENEMENTS TO RENT—3, 4 and 5 rooms, modern improvements, warm, and newly finished; inquire of F. D. Beckley, 6 Park street, tel. 568-W. 264tf

TO RENT—Two offices in Wood block; Carl M. Perry, agent, 76 Elm street. 183tf

MALE HELP WANTED

WANTED—A reliable young man on dairy farm; M. L. Towne, tel. 589-W. 20tf

WANTED—A first-class derrickman for a Lane traveler; J. P. Corskie & Son. 20tf

LABORERS WANTED—Apply to city water department, Barre. 21t3

WANTED—A farm hand, at the Walker Farm, Montpelier, Vt.; half a mile from electric car line; tel. Montpelier 475. 20tf

WANTED—A man to work on a farm; must be a good milker; good wages to right party; apply to Geo. F. Martin, Williamstown, Vt.; Orange County 'phone. 20t6*

WANTED—Young man for a granite office; one with a knowledge of drafting; address "Young Man," care of Times. 20t2*

WANTED AT ONCE—Man to work for season on vegetable farm near Barre Transfer; one with some experience preferred; good wages; O. L. Cheever, tel. Montpelier 388-M. 18tf

WANTED—A jumper-bed setter; apply to E. A. Bugbee Co. 19tf

WANTED AT ONCE—Man and wife to work on farm, 1½ miles from Williamstown village; N. E. 'phone 381-22; F. E. LaBelle. 18tf

ELEVATOR BOY WANTED—Wages, $3.00 per week; apply to Janitor, Miles Granite block. 14tf

WANTED—Men for farm work; women and girls for housework; all around hotel cook; and machinists and inexperienced men for machine shops. J. J. DASHNER & SON EMPLOYMENT AGENCY, rooms 4 and 5 Howland Building, Barre, Vt. 6tf

WANTED—A foreman about 30 years of age who thoroughly understands plans of mausoleum and monumental work. Must be a hustler. Good wages for right man. Address "B", Times office. 6tf

WANTED—At once, 1 first-class letter cutter on round axed letters; steady employment for satisfactory man; Hosmer Bros., Groton, Vt. 3tf

WANTED—Four good carvers, 2 good hand polishers and 1 good lathe polisher; only first-class men need apply; Jones Bros. Co. 308tf

WANTED—Man to work on farm; apply to G. Barquin, 182 South Main street; tel. 429-12. 298tf

WANTED—Iron moulders; steady work, good wages; Cooley-Wright Mfg. Co., Waterbury, Vt. 272tf

FEMALE HELP WANTED

WANTED—A housekeeper to work in home of father and son, 1½ miles from Barre City; send replies to "S.," care Times. 18t6*

WANTED—Neat, capable girl for general housework in small family; live at seashore during summer, Newburyport balance of year; state age, experience and reference in application; Mrs. Herbert E. Harriman, Newburyport, Mass. 16t16*

PUPIL NURSES—Male and female, wanted at the Taunton State Hospital Training School for Nurses; for particulars address Dr. Arthur V. Goss, Supt., Taunton State Hospital, Taunton, Mass. 20tf

WANTED

SPLENDID OPPORTUNITY for young man or lady conversant in home economics; write at once to M. P. Sheiman, Claremont, N. H. 21t3*

OFFICE POSITION DESIRED—A-1 reference from present employer; address F. M., Times office. 20tf

OLD FALSE TEETH WANTED—Don't matter if broken; I pay one to ten dollars per set; send by parcel post and receive check by return mail; L. Mazer, 2007 S. 5th street, Philadelphia, Pa. 18t26*

WANTED TO BUY—50 head of cattle to turn out; H. J. Smith, 367 No. Main street. 19tf

POSITION WANTED—Stenographer and bookkeeper desires position; experienced; can furnish good references; write to P. O. box 201, Barre. 17t6

WANTED—A horse for its keeping for the summer; W. W. Belville, Graniteville; telephone 40-M. 17t6*

W. P. DURKEE, PAINTER AND PAPER-HANGER—Work satisfactory, prices reasonable; 215 South Main street, tel. 628-W. 15t12

NOTICE—If you want a first class neat job of house painting or paper hanging, place your order with J. C. DODGE, 160 So. Main street, tel. 306-W, and receive prompt attention. 11tf

WANTED—Position as chauffeur by man with 2 years' experience; best of references; address "Chauffeur," R. F. D., box No. 17, Morstown, Vt. 11t12*

WANTED—A 6-room cottage or tenement, with modern conveniences, by reliable party; reply by letter to "E.," care Times office. 290tf

WANTED OLD FALSE TEETH

In any condition. Full value paid for old gold, silver and platinum. Mail them to us and we will promptly send you cash. American Tooth Co., Dept. H, 433 Washington street, Boston.

JEWELRY

When YOU want a piece of Jewelry, come in and see our splendid display

O. J. DODGE, The Jeweler
300 Main Street
Sole Agent for "Boston American" in Barre

FOR SALE

FOR SALE—1,100-lb black mare, aged 9, and express wagon; will sell singly or together; apply Paul Lucchina, 7 High Holborn street. 20t3*

HORSES, WAGONS, CARTS, HARNESSES FOR SALE by N. M. Nelson. 21t18*

FOR SALE—DeLaval cream separator, model 17; been used but little, good as new; will sell for $75, $15 cash, balance to suit purchaser; write or call M. E. Lucia, Websterville, Vt. 21t6*

FOR SALE—1 upright piano, 1 library table, 1 parlor table, 1 chiffonier, 1 table, desk, parlor furniture, pictures, 2 single beds with springs, 1 bookcase; can be seen during the hours 2 to 7 or by appointment; inquire at 15 Maple Grove. 20t3

FOR SALE—Two pairs work horses, 1 pair black, age 5 and 6 years, weight 3,000 lbs.; 1 pair gray, age 10 and 11 years, weight 3,000 lbs.; Granville A. Laird, Walden Heights, Vt. 20t6

FOR SALE—At my stables at Marshfield, Vt., several pairs of heavy work horses, 1 pr. young oxen weighing 2,820 lbs.; above teams are just out of work and are in good condition; all good workers; Geo. E. May, Marshfield, Vt. 20t6

FOR SALE—Twenty-six Shropshire sheep; reason for selling, have no room for them; E. G. Cooke, Washington, Vt., route 2. 19t6

FOR SALE—A few young pigs; also maple syrup for sale; tel. 307-4; H. L. Douglas, Barre. 60tf

FOR SALE—1 double wagon, 1 dumpcart, also 1 horse, 4 years old and weighing about 1,000, clever and safe for woman to drive; F. E. Kinney, box 107, East Barre. 15t12*

FOR SALE—A nearly new heavy express wagon, with a brake; a good one; call at 16 Merchant street; C. H. Reed. 9tf

FOR SALE—Loose hay, suitable for horses or cows; apply to E. Carleton, 21 Highland avenue, tel. 441-11, farm ring 387-5. 233tf

FOR SALE—Bay driving horse, 8 yrs. old, weighing 1,000; clever and easy to drive; also top buggy, nearly new; apply at 133 Washington street after 5 p. m. 120tf

Why Pay More?
You can buy a set of our reliable VERMONT FARM TRUCKS for
$38.00—$38.00—$38.00
Easy running, strong and light.
COLTON
84 State Street — Montpelier, Vermont

Why Pay More?
We are selling "QUALITY FIRST" FARM AND TEAM HARNESS
$15.00 to $55.00
Our guarantee, "A new strap for a poor one."
COLTON
84 State Street — Montpelier, Vermont

Supplies and Repairs
BUGGY UMBRELLAS, WAGON UMBRELLAS, DASHERS, TOPS, DUSTERS, CHAMOIS, SPONGES, LAP ROBES, BLANKETS, ETC., ETC.
COLTON
84 State Street — Montpelier, Vermont

Big Money in All Crops for 1917
SULKY AND DRAG PLOWS—John Deere, Syracuse, Cambridge, Eddy '76.
HARROWS—Clark Cutaways, Wood Wheel Harrows, Spring Teeth Harrows.
REPAIRS for all makes of Plows and Harrows.

Seed Is Money This Year
Don't waste it. A Farmers' Favorite Grain Drill saves time, labor and 1-2 to 2-3 the seed and insures uniform planting.

Lime and Fertilizer Sowers
GREENWOOD and other makes. Prices, $28.00 up.
A. W. ALLEN CO.
New England and Orange County Telephones

100 STUDEBAKER FARM TRUCKS
$32.00 and $35.00; car just arrived; special features of our $35 Truck: Tires, 4x5⅝ in.; bent felloes, removable bolster stakes, oil-tempered hickory wheels, STUDEBAKER GUARANTEE of quality.
See our $32 Truck
Studebaker Farm Wagons complete with box, spring seat, neck yoke, whiffletree and eveners, $69.00. Come and see
A. W. ALLEN CO.
New England and Orange County Telephones

POULTRY AND EGGS

POULTRY — 20 White Wyandotte and 20 S. C. R. I. Red pullets for sale at market prices; also 2 large brooders; A. P. Abbott, Barre, Vt. 20tf

BUCKEYE INCUBATORS
60 TO 600 EGGS
STANDARD BROODERS for 100 to 1,000 chicks; we pay the express to your station
A. W. ALLEN CO.
New England and Orange County Telephones

FOR SALE—2 Cyphers incubators, 240-egg capacity, nearly new; 1 oat sprouter, new; brooders and hovers, any quantity; W. G. Knight, 'phone 327-4, Graniteville. 18t6*

FOR SALE — White Wyandotte eggs for hatching from extra good winter layers; our birds won 1st pen of young, 2d pen of old, 2d pullet, 4th cock, 4th hen and 2d best display at the Barre poultry show; we are now booking orders for day-old chicks; E. M. White, 27 Upland avenue, 'phone 317-2. 17tf

FOR SALE—S. C. Rhode Island Red eggs from heavy winter layers mated with pedigreed cockerels from hens with egg records of 212 and 215 a year; eggs, $1.00 for 15, $6.00 per 100; setting hens, $1.50 each; Lowell McLeod, Barre, Vt., tel. 361-1. 15t16*tf

WHITE WYANDOTTE EGGS for hatching, from extra heavy laying strain; satisfaction guaranteed; pens include my prize winners; $1 per 15, $3 per 50; James Palmer, upper Park street; 'phone 317-13. 10tf

FOR SALE—500 S. C. White Leghorns, standard bred; 300 pullets, 200 yearlings; W. G. Knight, Graniteville, Vt.; 'phone 327-4. 7t16*

FOR SALE—Eggs for hatching, from very fine strain of Barred Rocks; $1.50 per 15 eggs. Mrs. J. R. Morrison, 57 Hill St. 6tf

FOR SALE—Eggs for hatching: Barred Rocks, White Wyandottes and Rhode Island Reds, pure breed; 75c for 15 eggs; also some breeding stock; M. C. Cutler, East Montpelier; tel. Plainfield 23-11. 3tf

NOTICE TO PUBLIC

We hereby notify the public that we have given our son, John Corr