Barre Trust Company
Christmas Club

A little deposited each week will give you a plenty for next Christmas

Two Per Cent allowed on all Christmas deposits. Any amount can be deposited in advance if payments are made when due and in full

25c Club	Deposit 25c each week—in 50 weeks you have	$12.50	Plus Your Interest
50c Club	Deposit 50c each week—in 50 weeks you have	25.00	
$1 Club	Deposit $1 each week—in 50 weeks you have	50.00	
$2 Club	Deposit $2 each week—in 50 weeks you have	100.00	
$5 Club	Deposit $5 each week—in 50 weeks you have	250.00	

COME IN AND JOIN WHILE YOU HAVE AN OPPORTUNITY. WE CORDIALLY INVITE YOU

Barre Trust Company

MERL B. CLARK, Treasurer.

U. V. M. GYM, BURLINGTON, DEC. 22, 8 P. M.

Arthur W. Dow presents

Paderewski

Worlds Greatest Pianist

Seats now by mail. Address Arthur W. Dow, 8 So. Willard St., Burlington, with self-addressed stamped envelope for return. Prices $1.50, $2, $2.50, $3, $3.50, $4. Tax 10 per cent extra. Public sale Dec. 19, American Phonograph Co., 187 Pearl St., Burlington.

Gifts that Last

What makes a better gift than Jewelry—something that will remind the recipient for years of your thoughtfulness—an enduring emblem of friendship and affection?

Our stock of Jewelry is complete and we feel sure that in it you can find a suitable gift for everyone on your list.

See our showing of beautiful Gruen Watches, the celebrated Vatti Pearl Necklaces and our complete line of Hawke's Cut Glass.

Our assortment of Christmas Greeting Cards is larger than ever.

IT'S A PLEASURE TO SHOW YOU.

Bell & Houston

"Ships Sail East and Ships sail West. By the very same winds that blow. 'Tis the set of the sails and not the gales, That determine where they go." Life insurance arranged to fit your means and needs will make your ship come safely to port. National Life Ins. Co. of Vt. (Mutual.) S. S. Ballard, general agent, 45 State street, Montpelier, G. J. Seager, local agent.

Famous Old Recipe for Cough Syrup

Easily and cheaply made at home, but it beats them all for quick results.

Thousands of housewives have found that they can save two-thirds of the money usually spent for cough preparations, by using this well-known old recipe for making cough syrup. It is simple and cheap but it has no equal for prompt results. It takes right hold of a cough and gives immediate relief, usually stopping an ordinary cough in 24 hours or less.

Get 2½ ounces of Pinex from any druggist, pour it into a pint bottle, and add plain granulated sugar syrup to make a full pint. If you prefer, use clarified molasses, honey, or corn syrup, instead of sugar syrup. Either way, it tastes good, keeps perfectly, and lasts a family a long time.

It's truly astonishing how quickly it acts, penetrating through every air passage of the throat and lungs—loosens and raises the phlegm, soothes and heals the membranes, and gradually but surely the annoying throat tickle and dreaded cough disappear entirely. Nothing better for bronchitis, spasmodic croup, hoarseness or bronchial asthma.

Pinex is a special and highly concentrated compound of genuine Norway pine extract known the world over for its healing effect on membranes.

Avoid disappointment by asking your druggist for "2½ ounces of Pinex" with full directions and don't accept anything else. Guaranteed to give absolute satisfaction or money promptly refunded. The Pinex Co., Ft. Wayne, Ind.

Hotpoint Gifts Electrical

Electrical Appliances of the famous Hotpoint line possess exclusive features for increased comfort and usefulness in the home. They are especially appropriate gifts for the holiday season, combining as they do convenience and utility with beauty of finish, grace of line and modernity of style.

Hotpoint Electrical Appliances also highly acceptable as gifts are Boudoir Sets, Curling Irons, Chafing Dishes, Grills, Heaters, Safety Heating Pads, Irons, Toasters, Sewing Machines, Vacuum Cleaners and Electric Ranges.

All Hotpoint Appliances are covered by a liberal guarantee and are popularly priced.

Visit our salesrooms for a demonstration of these practical Holiday Gift Suggestions.

Barre Electric Company

"FOR YOUR ELECTRIC WANTS" Telephone 98.

PLAINFIELD

Charles Plumley of Northfield, president of Norwich university, gave a very instructive and entertaining address upon education, past and future, in the church Sunday evening, Dec. 3. The junior choir sang very pleasingly and show a marked improvement from week to week.

Rev. A. W. Hewitt gave an address in East Berkshire on Friday night.

Mr. and Mrs. H. C. Billings and son were in Montpelier Saturday.

Several people were entertained by radio, demonstrated by Mr. Mack of Barre, Wednesday evening at the McDonald home on School street. The evening's entertainment came from Kentucky.

Misses Hamilton and Smith of Montpelier entertained the children in Miss Martin's room Friday afternoon.

Mr. Rollins of North Montpelier is at work at the Stoddard-Chase farm for a short time.

Mrs. Claude Bailey and daughter, Marion, were in Montpelier and Barre recently on business.

Mr. and Mrs. Reuben Batchelder are visiting their son, Perley, in Franklin, Mass.

Mr. and Mrs. Arthur Prescott and daughter of Fairmont were at William Prescott's Sunday.

Earl Bolles has gone to Barre, where he has employment with Hinman & Bugbee.

Percy Greig attended the Shriners' meeting in Montpelier Friday night.

Frank Jackson is visiting relatives in North Hatley, P. Q.

Earl and Clarence Loso visited Silas Lose in East Montpelier Sunday.

Mrs. E. P. Dodge and Minnie Dodge were in Barre Saturday.

Miss Janice Bartlett visited in Barre over the end of the week.

Howard Tuttle spent a few days at his home from his work in St. Johnsbury recently.

Mr. and Mrs. Bert Bassett of Barre visited at the home of Mr. and Mrs. Hayes Bassett Sunday.

Mr. and Mrs. Jerome Bailaw visited Mr. and Mrs. Ralph Wells Sunday.

Miss Mary Templeton of Barre spent several days in town last week.

Fred Martin and son, Clayton, were in Barre Saturday.

Harvey Warren of Calais was in town Saturday.

Deputy R. C. Collins made his official visit to Ivy grange on the last meeting, Dec. 7, when the third and fourth degrees were conferred upon Mr. and Mrs. Arch Batchelder. This makes 25 members for the grange for the year 1922. An oyster supper was served. The next meeting will be Dec. 21 and will be election of officers.

On account of the numerous activities of the grange for the next few weeks, there will be no more whist parties until after the Pomona meeting.

Miss Abba Clark has returned from her visit in Concord, N. H.

Mrs. Fifield of North Montpelier was a business caller in town Wednesday.

Mr. and Mrs. Arch Batchelder have returned from Framingham, Mass., after a short vist with her son, Ralph Dewey, and family.

Mr. Jaquith and family have moved into the Leavitt block.

George Vincent is able to take short walks on the street.

Mrs. Joseph Benjamin has closed her house and gone to B. H. Townsend's to spend the winter.

The J. O. U. A. M. and D. of L. will hold their Thanksgiving services at the Methodist church Sunday, Dec. 17, at 10:30. Rev. A. W. Hewitt will give the address. All members are requested to meet in the hall at 10 o'clock a. m.

Ed. Carr is at work for Arthur Townsend.

Whist party in Odd Fellows' hall on Friday evening.—adv.

WASHINGTON

Next Sunday morning at the Universalist church in Washington, the pastor, Rev. C. A. Simmons, will preach a sermon upon the theme, "Personal Responsibility." Everyone is welcome. Sunday school at noon.

Ben Bowen was confined in thee hous last week with lumbago.

Mr. McGill, who has been boarding at V. W. Curtis' for some time, returned to his home in New York City last Saturday.

Rev. C. A. Simmons is in Burlington this week, attending state grange.

There was a good attendance at the mite society supper, which was given last Wednesday night. It is not expected there will be any more suppers until next spring.

Many from here were in Barre shopping last Saturday.

Word has been received here of the death, Dec. 3, of Ai Newman of California with heart trouble. Mr. Newman was for many years a resident of this town and leaves many friends here. He is survived by his wife and niece and nephews.

Rev. C. A. Simmons will receive contributions for the Near East Relief until Monday, Dec. 18, when they will be forwarded to headquarters.

Saturday night there is to be an entertainment at schoolhouse hall for the benefit of the library. Short musical program, followed by promenading. Ladies bring lunch for two, the boxes to be sold at auction. Coffee will be furnished.

Miss Frieda Randall, home demonstration agent, will meet the ladies at Odd Fellows' hall Friday, Dec. 15, for an all-day meeting. Suggestions for Christmas gifts will be exchanged. Ladies bring apron patterns or any other suggestions, also any material they may have to work with, needle, thimble, etc. This is the last meeting of the year, so we hope to have a large attendance. Bring lunch.

STOWE

Principal C. J. Strand has been appointed chorister at the Community church and the work of the choir in leading the singing is much appreciated.

Cedric Wright Mayo, three last April, son of Mr. and Mrs. Karl C. Mayo, died at their home at 9:30 Sunday evening, after a short illness with pneumonia, following an attack of the croup. Mr. and Mrs. Mayo have one surviving child, two months old. The funeral will be held at 1 o'clock on Wednesday afternoon at the home of Mr. Mayo's parents, Mr. and Mrs. Herbert Mayo.

Thermometers registered eight and ten below zero here Monday morning.

Mrs. Elvira Gale returned Saturday to the home of her daughter, Mrs. E. B. Forbes, at Moscow, after passing several weeks with her daughter, Mrs. E. J. Houghton, in Cady's Falls.

Mrs. E. CONNOR.

If You're a Young Woman or Even in Middle Life

Here Is Some Good Advice for You from a Prominent Woman.

Albany, N. Y.—"I will gladly praise Dr. Pierce's Favorite Prescription. My first test of it, over twenty years ago, when I was a rather delicate girl in a run-down condition, was to change me to a robust, happy girl full of life. About seven years later, during motherhood, it again proved wonderful. Many times since then when in need of a tonic it has proved to be the same wonderful builder—all and more than is claimed for it."—Mrs. E. Connor, 32 West street.

Better go now to your neighborhood drug store and obtain Dr. Pierce's Favorite Prescription in tablets or liquid. Write Dr. Pierce's Invalids' Hotel, Buffalo, N. Y., for free medical advice, or send 10c for trial package of tablets.—adv.

Aspirin Gargle in Tonsilitis

Cut This Out and Save if Subject to Sore Throat

A harmless and effective gargle is to dissolve two Bayer Tablets of Aspirin in four tablespoonfuls of water, and gargle throat thoroughly. Repeat in two hours if necessary.

Be sure you use only the genuine Bayer Tablets of Aspirin, marked with the Bayer Cross, which can be had in tin boxes of twelve tablets for few cents.—adv.

STOP RHEUMATISM WITH RED PEPPER

When you are suffering with rheumatism so you can hardly get around just try Red Pepper Rub and you will have the quickest relief known.

Nothing has such concentrated, penetrating heat as red peppers. Instant relief. Just as soon as you apply Red Pepper Rub you feel the tingling heat. In three minutes it warms the sore spot through and through. Frees the blood circulation, breaks up the congestion—and the old rheumatism torture is gone.

Rowles Red Pepper Rub, made from red peppers, costs little at any drug store. Get a jar at once. Use it for lumbago, neuritis, backache, stiff neck, sore muscles, colds in chest. Almost instant relief awaits you. Be sure to get the genuine, with the name Rowles on each package.—adv.

ITCHY ECZEMA IS HEALED BY THIS SULPHUR

Any breaking out of the skin, even fiery, itching eczema, can be quickly overcome by applying a little Mentho-Sulphur, says a noted skin specialist. Because of its germ destroying properties, this sulphur preparation instantly brings ease from skin irritation, soothes and heals the eczema right up and leaves the skin clear and smooth.

It seldom fails to relieve the torment and disfigurement. Sufferers from skin trouble should get a little jar of Rowles Mentho-Sulphur from any good druggist and use it like a cold cream.—adv.

Inhale It—Rub It In

for grippe, influenza, fainting, colds, catarrhal pains, sore throat, headache, bronchitis, asthma, croup, etc. The favorite family liniment for more than 65 years.

MINARD'S FOR PAIN LINIMENT

A Beautiful Complexion & Admiration

Ladies—A few days' treatment with CARTER'S LITTLE LIVER PILLS will do more to clean up the skin than all the beauty treatments in creation. An imperfect complexion is caused by a sluggish liver.

CARTER'S LITTLE LIVER PILLS

Millions of people, old, young and middle age, take them for Biliousness, Dizziness, Sick Headache, Upset Stomach and for Sallow, Pimply and Blotchy Skin. They end the misery of Constipation.

Small Pill—Small Dose—Small Price

EAST CALAIS

House of Bert Bancroft Burned Sunday Morning.

Sunday morning about 8 o'clock the house owned by Bert Bancroft was destroyed by fire. The origin of the fire is not known for sure. The barn, shed and ell were saved. As soon as the fire was discovered, a large crowd of people, who were not afraid to work, gathered, and kept the fire from destroying the whole set of buildings. The household goods owned by Mr. Benjamin, who live in the house, were all saved and moved into the Coates house, which was vacant, where the family will reside for the present. Food was gathered from the neighborhood and the men were served with a breakfast at the home of C. A. Wing. Mr. Bancroft feels very grateful to his many friends that rendered him such assistance.

Edward Bentley has gone t Claremont, where he has employment.

Miss Ethel Smith was a business visitor in Barre on Saturday.

Miss Margaret Sanders spent part of last week in Hardwick.

Miss Mabel Clough has returned from a visit in New Hampshire.

Mr. and Mrs. Earle Leonard were business visitors in Barre the last of the week.

Mr. and Mrs. Wesley Benjamin of North Montpelier were in town Sunday.

Mrs. Mertie McLean entertained the program committee on Saturday and program for 1923 was arranged. At the meeting of the Woman's club on next Saturday the nursing lesson No. 13, will be reviewed.

WAITSFIELD

Chandler A. Prentiss and daughter, Miss Agnes Prentiss, have gone to Utica, N. Y., to spend the rest of the school year with Misses Jessie and Josie Prentiss.

Mr. and Mrs. H. W. McAllister have got moved and settled in the H. M. Waite house.

J. N. Buzzell, Willis Hill, Everett Palmer and Kermit Moriarty were in Northfield Sunday after cattle that have been missing from W. J. Palmer's mountain pasture for several weeks.

W. J. Palmer and son, Everett, were business visitors in Northfield Saturday.

Mrs. Elizabeth Pierce has returned from a month's stay in Burlington.

Mrs. L. M. Chandler of the Gilbert inn, Burlington, has been spending a week with her mother, Mrs. Pierce.

R. J. Brown has received news that his sister, Mrs. G. A. Miller, broke an arm Sunday, Dec. 3, at Lake Placid club, where she is spending the winter with her daughter, Miss Margaret Miller.

Mr. and Mrs. C. A. Bingham and Miss L. Jean Bisbee left Boston Friday for Norfolk, Va., where they will work for the National Education association.

Mrs. John DeBoer left town Thursday for Booking, S. D., where her home formerly was before coming east with her husband a little over four years ago.

Little Beverly Graves has returned from a month's stay in Randolph at the home of her grandparents, Mr. and Mrs. Alfred Bover.

Mrs. W. J. Graves and three children spent last week in Randolph with her parents.

Mrs. E. M. House returned Friday from Heaton hospital, where she had been since about the 8th of November, when she received a gunshot wound in her face and hand from some unknown person.

Mrs. M. M. Davis has closed her house in Moretown and will make her home with her daughter, Mrs. J. C. Kingsbury, this winter.

New books recently put into circulation from the Joslin Memorial library are: "On Tiptoe," Stewart Edward White; "The Vital Message and the New Revelation," Arthur Conan Doyle; "The Breaking Point," Sinclair Roberts Rinheart; "Babbit," Sinclair Lewis; "Carnac's Folly," Gilbert Parker; "The Whelps of the Wolf," George Marsh; "Rough Hewn," Dorothy Canfield; "In the Day of Poor Richard," Irving Batchelder; "Four Square," Grace Richmond; "Fair Harbor," Joseph Lincoln; "Economic Beginning of the Far West," David Grew.

R. James Moriarty, who went to Bristol, Conn., Dec. 4, has secured employment with the New Departure Manufacturing company of that city.

In the South school the two nearest perfect in attendance during the first 12 weeks are Harold Stafford, who has but one tardy mark, and Clayton Neill, who had but one-half day absence.

PARK

TO-DAY ONLY

ELSIE FERGUSON

IN HER LATEST PARAMOUNT PICTURE

"OUTCAST"

WITH A PARAMOUNT ALL STAR CAST INCLUDING DAVID POWELL, MARY MACLAREN AND OTHERS

Also

TWIN HUSBANDS Comedy

PATHE NEWS WEEKLY

Mats., Daily, 2:15, 10c, 17c. Eve., 6:45, 8:45, 20c, 25c.

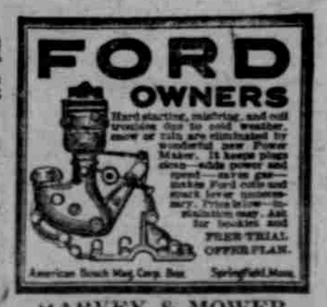

HARVEY & MOWER

COLDS

"Pape's Cold Compound" Breaks a Cold in Few Hours

Instant Relief! Don't stay stuffed up! Quit blowing and snuffling! Take "Pape's Cold Compound" every two hours until three doses are taken. The first dose opens clogged-up nostrils and air passages of head; stops nose running; relieves headache, dullness, feverishness, sneezing. The second and third doses usually break up the cold completely and end all grippe misery. "Pape's Cold Compound" is the quickest, surest relief known and costs only a few cents at drug stores. Tastes nice. Contains no quinine. Insist upon Pape's.—adv.

CASCARETS 10¢

For Constipated Bowels, Sick Headache, Sour Stomach, Bilious Liver

The nicest cathartic-laxative in the world to physic your liver and bowels when you have dizzy headache, colds, biliousness, indigestion or upset, acid stomach is candy-like "Cascarets." One or two to-night will empty your bowels completely by morning, and you will feel splendid. "They work while you sleep." Cascarets never stir you up or gripe like salts, pills, calomel or oil any they cost only ten cents a box. Children love Cascarets too.—adv.

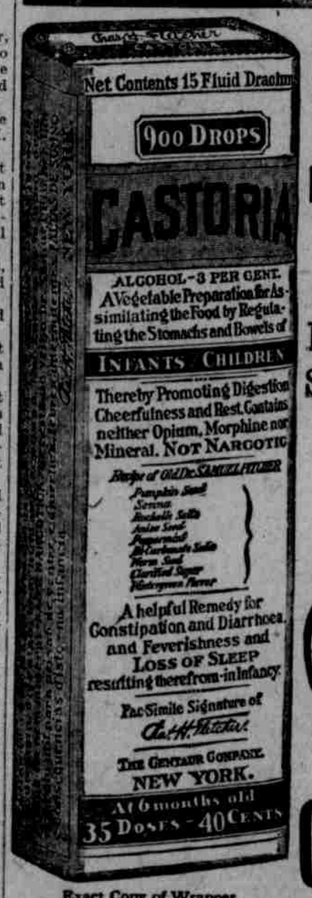

Exact Copy of Wrapper.

CASTORIA

For Infants and Children.

Mothers Know That Genuine Castoria Always Bears the Signature of *Chas. H. Fletcher.* In Use For Over Thirty Years

CASTORIA

THE CENTAUR COMPANY, NEW YORK CITY.

PARK

WEDNESDAY and THURSDAY

CONSTANCE TALMADGE

in

"POLLY of the FOLLIES"

By John Emerson and Anita Loos

A First National Attraction.

Follies Beauties, Sweet Patooties, Vamps and Villains, Stage-struck Girls. Home-made Fillums, Sure to Thrill 'em, Connie Talmadge, Makes Things Whirl.

Constance Talmadge in "Polly of the Follies"

SPECIAL CHILDREN'S MATINEE WEDNESDAY at 4 O'CLOCK

ADMISSION 5c and a Discarded Toy.

The toys collected will be donated to the Sisters of the convent and the Salvation Army to distribute to other children for Christmas. No broken ones accepted.

Mats. Daily 2:15; Prices 10-17c

Eve. 6:45, 8:45; Eve. Prices 20c, 25c—Tax Paid.

PRIMARILY *Paramount* PICTURES