DIRECTORY.

TOWN OFFICERS:

MAYOR—W. S. Tomson.
TREASURER—J. A. Ferrell.
CHIEF OF POLICE—W. J. King.
JAILOR—Capt. Jas. H. Robinson.
COMMISSIONERS—W. S. Thomson, J. A. Ferrell, W. A. Johnson, J. H. Stevens, T. H. Partrick.

COUNTY OFFICERS:

SHERIFF—J. M. Spell.
CLERK OF SUPERIOR COURT—J. S. Bizzell.
TREASURER—J. R. Beaman.
REGISTER OF DEEDS—O. F. Herring.
COUNTY SURVEYOR—Arthul Lee.
CORONER—Dr. A. T. Cooper.
BOARD OF EDUCATION—Maj. W. N. Patterson, A. R. Herring and W. B. Stewart.
COMMISSIONERS—Captain C. Partrick, J. C. Hobbs, J. M. Marshburn.
SUPERINTENDENT OF HEALTH FOR COUNTY—Dr. J. A. Stevens.
STANDARD KEEPER—W. K. Beaman.
SUPERINTENDENT OF COUNTY FARM—James Shipp.
SUPT. PUB. INSTRUCTION—Isham Royal.
L. C. Hubbard—U. S. Commissioner of the Eastern District of North Carolina.

POST OFFICE:

(C. P. Johnson, Postmaster.)

Mail going by rail leaves postoffice daily at 8:05 A. M., and 2:55 P. M., respectively. Mail going via Hobton, Newton Grove, Dunn, Beaman's X Road, etc., leaves 6:00 A. M., on Mondays and Thursdays. Mail going to Fayetteville, via Huntley, Blocker's, etc., leaves at 6:00 A. M., on Tuesdays, Thursdays and Saturdays.

CHURCHES.

Baptist,—Pastor, O. P. Meeks. Services, 1st and 3d Sabbaths of each month. Prayer meeting Tuesday at 7 P. M. Sunday school, Sunday, 3 P. M.

Presbyterian—Pastor, Dr. B. F. Marable, Services, 2nd and 4th Sunday's. Prayer meeting, Wednesday at 7 P. M. Sunday school, 9 A. M.

Methodist—Pastors, C. P. Jerome. Services, (at Presbyterian and Baptist,) 1st Sunday 11, A. M. and 7 P. M. Sunday school (in Lodge) every Sunday at 9 A. M. Prayer meeting (at Presbyterian church) Thursday nights at 7 P. M.

Episcopal—Rector, J. W. Turner, Services, Sunday, 11 A. M. and 4:00 P. M. Sunday school, 3 P. M.

Colored Baptist—Second Sunday in each month at 11 A. M., 3 P. M. and 7 P. M.

MISCELLANEOUS:

K. of H.—A. F. Johnson, Dictator, meets every third Friday night at 8 o'clock.

Hiram Masonic Lodge—D. A. Culbreth, Master, meets every third Friday at 11 o'clock A. M.

Library of Clinton Literary Association over postoffice. Librarian, W. S. Thomson.

Clinton Loan Association—President, J. L. Stewart; Cashier, A. F. Johnson.

Railroad Depot—Agent, H. B. Chesnutt. Telegraph Operator—J. C. Holmes.

Y. M. C. A.—A. A. Butler, President. Meets in Courthouse every Monday at 7.30 P. M.

Superior Courts for 4th, 6th and 7th Judicial Districts.

JUDGES (Resident.)

4th District, Walter Clark, of Wake.
6th " E. T. Boykin, Sampson.
7th " J. C. McRea, of Cumberland county.

SOLICITORS.

4th District, T. M. Argo, of Wake.
6th " O. H. Allen, of Duplin,
7th " Frank McNeill, of Richmond county.

Times for Holding Courts for 1889.

FOURTH JUDICIAL DISTRICT.

Spring—Judge Graves.
Fall—Judge————.

Wake—February 25th, March 25th, April 22nd, July 8th, August 26th, September 23d, October 21st.
Wayne—March 11th, April 15th, September 9th, October 14th.
Harnett—August 6th, Nov. 25th.
Johnston—August 12th, Nov. 11th.

SIXTH JUDICIAL DISTRICT.

Spring—Judge Shipp.
Fall—Judge————.

Pender—May 6th, September 9th.
New Hanover—April 15th, September 23d.
Lenoi.—August 19th, Nov. 11th.
Duplin—September 2d, Nov. 25th.
Sampson—Feb. 25th, April 29th, October 7th, December 9th.
Carteret—March 18th, October 21.
Jones—March 25th, October 28th.
Onslow—April 1st, Nov. 4th.

SEVENTH JUDICIAL DISTRICT.

Spring—Judge Merrimon.
Fall—Judge Shipp.

Anson—April 29th, September 2d, November 25th.
Cumberland—May 6th, July 22d, Nov. 11th.
Columbus—April 1st, July 29th.
Robeson—May 29th, August 19th, September 30th.
Richmond—September 18th, June 3d, December 2d.
Bladen—March 18th, Oct. 14th.
Brunswick—April 8th, September 9th.
Moore—April 15th, August 12th, October 21st.

IF YOU WANT THE EARTH TAKE THE WORLD. It is almost the same thing. No Premiums; no special offers; no cut rates; but the best and biggest newspaper on the American Continent. 12 large pages and 84 long columns. A Popular Novel, published in and given with each issue of the weekly edition. Beginning to-day and continuing thereafter, the world will print with each issue a complete novel by a popular author. Among the writers will be: Walter Besant, Wilkie Collins, Robert Buchanan, R. L. Stevenson, B. L. Farjeon, Thomas Hardy, Julian Hawthorne, F. W. Robinson, Emile Gaboriau, Jules Verne, Wm. Black, The Duchess, Mrs. Alexander, John S. Winter, Henry Wood, M. E. Braddon, Florence Warden, Mary Cecil Hay, Bertha M. Clay, Annie Edwards, Rhoda Broughton, F. C. Phillips. These novels will be the latest works of the best writers as they are published—the books which every one is talking about. Nothing but the very best will be admitted into THE WORLD'S standard Library of Fiction. This Library of fiction will be supplied to subscribers only. No Extra copies will be printed. No back Numbers can be furnished and no single copies will be sold. If you wish the Series complete subscribe at once. One year (52 numbers), $1; six months (26 numbers) 50 cents; three months (13 numbers), 25 cents. Address

THE WORLD, New York.

Every one is complimenting the improvement of THE CAUCASIAN, but we are not yet satisfied. We wish to make it better still.

THE CAUCASIAN.

CLINTON, N. C.,—JUNE 6, 1889.

Contagious Blood Poison

is the constitutional blood disease which has for several centuries past been infesting mankind with its annoying features and destructive results, and is now the great bane of the human race. This is the worst of all blood contagion, as the horrible poison is transmitted from one generation to the next, and even the third and fourth. We do not honestly believe that the terrible scourge has ever been cured and thoroughly eradicated from the human body by any other remedy than Swift's Specific, and we further say that Swift's Specific has never been known to fail to make a permanent cure in any case when it has been taken before any of the vital organs had become so impaired as to render a cure impossible.

Swift's Specific entirely cured me of a severe case of blood poison which obstinately resisted and refused to be cured for over 25 years. The regular medical remedies of mercury and potash only added fuel to the flame. I suffered during most of this long time with ulcers, blotches and sores of the most offensive character, and was for a long time practically an invalid. In less than thirty days use of S. S. S. I was all cleared up sound and well. This has been nearly a year ago, and no sign of any return of the old enemy.

JOHN B. WILLIS,
87 Clark Street; Atlanta, Ga.

☞Treatise on Blood and Skin Diseases mailed free.

THE SWIFT SPECIFIC CO.,
Drawer 3, Atlanta, Ga.

The Invalid's Hope.

Many seemingly incurable cases of blood poison, catarrh, scrofula and rheumatism have been cured by B. B. B. (Botanic Blood Balm), made by the Blood Balm Co., Atlanta, Ga. Write to them for book filled with convincing proof.

G. W. B. Raider, living seven miles from Athens, Ga., writes: "For several years I suffered with running ulcers, which doctors treated and pronounced incurable. A single bottle of B. B. B. did me more good than all the doctors. I kept on using it and every ulcer healed.

D. C. Kinard & Son Towaliga, Ga., writes: "We induced a neighbor to try B. B. B. for catarrh, which he thought incurable, as it had resisted all treatment. It delighted him, and continuing its use he was cured sound and well."

R. M. Lawson, East Point, Ga., writes: "My wife had scrofula 15 years. She kept growing worse. She lost her hair and her skin broke out fearfully. Debility, emaciation and no appetite followed. After physicians and numerous advertised medicines failed, I tried B. B. B., and her recovery was rapid and complete

Oliver Secor, Baltimore, Md., writes: "I suffered from weak back and rheumatism. B. B. B. has proven to be the only medicine that gave me relief."

$100 Reward. $100.

The readers of THE CAUCASIAN will be pleased to learn that there is at least one dreaded disease that science has been able to cure in all its stages, and that is Catarrh. Hall's Catarrh Cure is the only positive cure now known to the medical fraternity. Catarrh being a constitutional disease, requires a constitutional treatment. Hall's Catarrh Cure is taken internally, acting directly on the blood and mucus surfaces of the system, thereby destroying the foundation of the disease, and giving the patient strength, by building up the constitution and assisting nature in doing its work. The proprietors have so much faith in its curative powers, that they offer One Hundred Dollars for any case that it fails to cure.

Send for list of testimonials.

Address F. J. CHENEY & CO., Toledo, Ohio.

☞Sold by druggists at 75 cents.

CONSUMPTION SURELY CURED.

TO THE EDITOR—Please inform your readers that I have a positive remedy for the above named disease. By its timely use thousands of hopeless cases have been permanently cured. I shall be glad to send two bottles of my remedy FREE to any of your readers who have consumption if they will send me their express and post office address. Respectfully,

T. A. SLOCUM, M. C.,
181 Pearl st., New York.

Cheap Store.

TRY US BEFORE YOU BUY, AS WE ARE

Headquarters

FOR THE

LOWEST PRICES!

Just let me surprise you with low prices:

Mens' Suits from $2.75 to $5.00; Boys' Suits $1.95; Mens' Suspenders 5 to 38 cents per pair; Calico from 4 to 6 cents; Mens' and Boys' Wool Hats from 18 cents to $1.00 each; Hosiery from 4 cents up. Also ten thousand other other things just as low Groceries in proportion.

Remember the place—sign

Cheap Store,

G. E. ALPHIN, Prop'r,
Clinton, N. C.

CIDER.

HEADQUARTERS FOR BEST PEACH AND APPLE CIDER,
(Corner of Elm and R. R. Street.)

SWEET AND HARD CIDER always on hand. In addition to this pleasant and healthy drink. I keep

Tobacco, Snuff,
Flour, Potash,
Candies, Soda,
and Pea-Nuts

which are sold at lowest prices for cash. Respectfully,

THOS. GAUTIER.

je 21-1 yr.

LADIES

Needing a tonic, or children that want building up, should take

BROWN'S IRON BITTERS.

It is pleasant to take, cures Malaria, Indigestion, and Biliousness. All dealers keep it.

NEW ADVERTISEMENTS | NEW ADVERTISEMENTS.

I Still Lead

IN THE

POPULAR MOVE

To Put Prices Down.

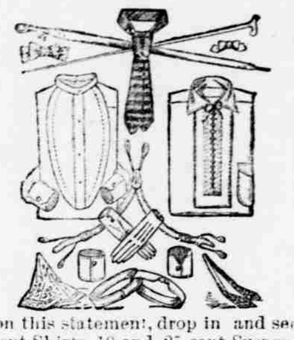

If you question this statement, drop in and see my 10 and 25 cent Scarfs, 50 cent Shirts, 10 and 25 cent Suspenders, worth double the amounts.

I have bought thirty-five cases of Straw, Fur and Wool Hats, direct from the manufacturers. I can sell you a single Hat for less than I would have had to pay had I only bought one or two dozen of a kind.

Now I must say a word for our Clothing Department. Every nook and corner is filled. I have not forgotten the little Boys; have Suits from $1.00 up. Come and see me and I will make it pleasant for you.

M. HANSTEIN,
King Hatter and Clothier.

BUGGIES, VEHICLES, CARTS.

BEST and CHEAPEST ON EARTH.

NO CREDIT. ★ NO AGENTS. ★ ONE PRICE ONLY.

LOOK AT THESE PRICES:

End Spring Buggies with Top,

GRADE 2	$42.50.
GRADE I	47.50.
GRADE R.—Special	50.00.
GRADE R.—Regular	57.50.
GRADE A	70.00.

Side Bar Buggies, $2.50 Extra. If top is not wanted, we deduct from $6.50 to $15.00, according to Grade.

ROAD CARTS, $13.50.

☞CRATED ON BOARD CARS AT NASHVILLE, TENNESSEE.☜

We can furnish any kind of job on wheels at corresponding prices. We refer you to this paper, and would ask you to make reference to it in any communications with us. We sell more vehicles than any factory in the South, and you will miss it if you fail to take advantage of the above extremely low cash prices. Send Post-office Order or Check with your order. Address,

THE TENNESSEE BUGGY CO.,
NASHVILLE, TENN.

Bargains!
Bargains!
Bargains!

A T

POPE & CULBRETH'S

Bargains!
Bargain!
Bargains!

Your attention while we give you a few Prices:

Calicoes from 5 to 8½ cents;
Worsted at 10 cents and up;
Fine Cashmers at 25 cents;
A fine line of Gentlemen's Straw Hats at 50 cents and up;
Large line of Pant Goods, from 15 cents and up.
Table Linen at 25 cents only;
A good Brogan Shoe for $1 00;
☞And don't forget to try a pair of the Farmers' Plow Shoe—keeps the dirt out—only $1.60;
Ladies Fine Shoes $1 00;
Largest Plug of Tobacco at 5 cents;
Large Market Baskets 7 cents;
We will sell you a nice Upright Lamp (complete) for 30 cents.
A specialty in Flour—the "Blue Bird" and "Favorite"—fine grades. Come and examine at POPE & CULBRETH'S.

THAT HACKING COUGH can be so quickly cured by Shiloh's Cure. We guarantee it. For sale by R. H. HOLLIDAY, Druggist, Clinton, N. C.

SLEEPLESS NIGHTS, made miserable by that terrible cough. Shiloh's Cure is the Remedy for you. For sale by R. H. HOLLIDAY, Druggist, Clinton.

NEW ADVERTISEMENTS.

Hobbs & Bro.

At the Sign of the Big Shoe.

THINK! SAVE MONEY!

Do you love your money? Do you want goods cheap? If so call on HOBBS & BRO. for GOOD GOODS and

LOW PRICES!

They have just received another lot of that good TOBACCO. The Price and Tobacco beats anything ever put on this market. Such Prices were never known before.

We give you special bargains in Calicos, Worsteds, Cashmeres and Straw Hats. The best Brogan Shoe ever bought for $1.25; Ladies' Fine Shoes from $1 00 up. Glassware, Crockery and Hardware at reduced prices, Groceries a specialty. Examine our stock before buying elsewhere.

A FEW QUESTIONS ASKED BY A FARMER'S WIFE.

John, who buys Chickens, Eggs and Butter, and Rags, and Old Iron, and Corn, and Peas, and everything the farmers have, and pays the highest prices for all?

The farmer answers, if he reads THE CAUCASIAN, HOBBS & BRO., and they give the biggest bargains, and we must patronize them, so we must, John.

Every one would do well to follow their example.

M. E. HOBBS & BRO.

NEW ADVERTISEMENTS.

Atlantic Coast Line.

WILMINGTON & WELDON R. R. and Branches.

Condensed Schedule

TRAINS GOING SOUTH.

DATED May 5, '89.	No. 23 Daily	No. 27. Daily	No. 41. Eastern Daily ex Sunday.
Lv Weldon,	12 40 p m	5 43 pm	6 00 am
Ar Rocky Mt,	1 15 "	.....	7 10 "
Ar Tarboro,	*3 55 "	.....	.....
Lv Tarboro,	10 20 "	.....	.....
Ar Wilson,	2 27 "	7 00 pm	7 43am
Lv Wilson,	*2 37 "	.....	.....
Ar Selma,	3 40 "	.....	.....
Ar Fayetteville	6 00 "	.....	.....
Lv Goldsboro,	3 20 "	7 40 pm	8 35am
Lv Warsaw,	4 16 "	.....	9 40 "
Lv Magnolia,	4 30 "	8 40 "	9 55 "
Ar Wilmington	6 00 "	9 55 "	11 30 "

TRAINS GOING NORTH.

	No 14. Daily	No. 78. Daily.	No 40. Daily ex Sunday.
Lv Wilmington	12 05am	9 00am	4 00pm
Lv Magnolia,	1 21 "	10 3 "	5 40 "
Lv Warsaw		10 17 "	5 56 "
Ar Goldsboro,	2 25 "	11 52 "	6 53 "
Lv Fayetteville		*.. 0 "	
Ar Selma		11 00 "	
Ar Wilson		12 10 "	
Lv Wilson	3 02 "	12 48pm	7 52 am
Ar Rocky Mt.		1 20 "	8 29 "
Ar Tarboro		*3 55 "	
Lv Tarboro		10 20 am	
Ar Weldon	4 30 "	2 40 pm	9 40 "

*Daily except Sunday.

Train on Scotland Neck Branch leaves Halifax for Scotland Neck 2 30 p m returning leaves Scotland Neck 8 20 a m, daily except Sunday.

Train leaves Tarboro, N. C., via Albemarle & Raleigh railroad, daily except Sunday, 505 p. m., Sunday 3 17 p. m., arrive Williamston, N. C., 7 20 p. m., 4 55 p. m. Returning leaves Williamston, daily except Sunday, 7 15 a. m., Sunday 9 50 a. m., arrive Tarboro, 9 15 a. m., 11 30 a. m.

Train on Midland, N. C., branch leaves Goldsboro, daily except Sunday, 6 00 a. m. arrive Smithfield, 7 30 a m Returning leaves Smithfield, 8 00 a. m. arrive Goldsboro, 9 30 a. m.,

Train on Nashville branch leaves Rocky Mt, at 3 00 p. m., arrives Nashville 3 40 p. m., Spring Hope 4 15 p. m. Returning leaves Spring Hope 10 00 a. m., Nashville 10 35 a. m., Rocky Mount 11 15 a. m., daily, except Sunday.

Train on Clinton branch leaves Warsaw for clinton, daily, except Sunday, 6 00 p. m., and at 11 10 a m Returning will leave clinton at 8 20 a m and 3 10 p m, connecting at Warsaw with Nos 41 and 40, 23 and 78

Southbound train on Wilson & Fayetteville Branch is No, 51. Northbound is No, 50. Daily except Sunday

Train No 27, South, will stop only at Wilson Goldsboro and Magnolia

Train No 78 makes close connection at Weldon for all points North, daily. All rail via Richmond, and daily except Sunday via Bay Line

Trains make close connection for all points north via Richmond and Washington

All trains run solid between Washington and Washington, and have Pullman Palace Sleeper attached

JOHN F DIVINE, Gen'l Supt.
J R KENLY, Gen'l Trans.
T M EMERSON, Gen'l Pass Agent.

SCOTT'S EMULSION

OF PURE COD LIVER OIL AND HYPOPHOSPHITES

Almost as Palatable as Milk.

So disguised that it can be taken, digested, and assimilated by the most sensitive stomach, when the plain oil cannot be tolerated; and by the combination of the oil with the hypophosphites is much more efficacious.

Remarkable as a flesh producer.

Persons gain rapidly while taking it.

SCOTT'S EMULSION is acknowledged by Physicians to be the Finest and Best preparation in the world for the relief and cure of

CONSUMPTION, SCROFULA, GENERAL DEBILITY, WASTING DISEASES, EMACIATION, COLDS and CHRONIC COUGHS.

The great remedy for Consumption, and Wasting in Children. Sold by all Druggists.

☞ BROWN'S IRON BITTERS

Cures Indigestion, Biliousness, Dyspepsia, Malaria, Nervousness, and General Debility. Physicians recommend it. All dealers sell it. Genuine has trade mark and crossed red lines on wrapper.

THINK

THIS OVER!

Have received our New Stock of

SPRING

AND

Summer Goods!

And advise you to buy from us.

1. Because we offer none but new styles bought direct from Importers and Manufacturers. You don't get old goods.

2 Because one dollar can buy more at our store than any other place in town. It is business to get the best value you can.

3. Because we have the largest and best selected stock to show you at the lowest prices. Save money when you can.

4. Because with goods bought low and selected in person to suit our customers, we fear no competition.

You all want the latest styles and the only place to get them in Clinton is at

WM. A. JOHNSON'S.

Headquarters!

I have just been to New York, Headquarters for Styles and Bargains, where I bought a full line of all the LEADING

DRESS GOODS AND TRIMMINGS,

From a plain substantial dress to an elegant suit for ladies. Also a large line of

Hats, Shoes and Piece Goods,

Suited for the Spring and Summer trade and everything kept in a

DRY GOODS STORE!

A nice line of SUMMER COATS AND VESTS.
Horse Collars, Backbands, Traces and other Farmers Supplies.
In addition to the above, as my customers well know, I carry a full line of the best

FAMILY GROCERIES,

I carry nothing but first-class substantial goods, which I sell at the lowest possible margin.

Respectfully

W. G. RACKLEY.

March 8th, 1889.—tf

PROFESSIONAL COLUMN.

A. M. LEE, M. D.
PHYSICIAN, SURGEON AND DENTIST, Office in Lee's Drug Store. je 7-1yr

J. A. STEVENS, M. D.
PHYSICIAN AND SURGEON,
(Office over Post Office)
☞May be found at night at the residence of J. H. Stevens on College Street. je 7-1yr

FRANK BOYETTE, D.D.S.
DENTISTRY
Office on Main Street.
Offers his services to the people of Clinton and vicinity. Every thing in the line of Dentistry done in the best style. Satisfaction guaranteed. je 7-1yr

H. E. FAISON,
ATTORNEY AND COUNSELLOR AT LAW.
Office on Main Street,
will practice in the Courts of Sampson and adjoining counties. Also in Supreme Court. All business intrusted to his care will receive prompt and careful attention. je 7-1yr

E. W. KERR.
ATTORNEY AND COUNSELLOR AT LAW.
Office on Wall Street.
Will practice in Sampson, Bladen, Pender, Harnett and Duplin Counties. Also in Supreme Court.
Prompt personal attention will be given to all legal business. je 7-1yr

W. S. THOMSON.
ATTORNEY AND COUNSELLOR AT LAW.
Office over Post Office.
Will practice in Sampson and adjoining counties. Ever attentive and faithful to the interests of all clients. je 7-1yr

STEWART, NICHOLSON & COOPER,
Attorneys and Counselors at Law will practice in Sampson and adjoining counties and in the Supreme Court of the State. All business entrusted to us will receive prompt and faithful attention. Office over Stewart & Hines' store. feb 1—tf

ASK FOR IT!
THE SELF-THREADING
ELDREDGE
"B"

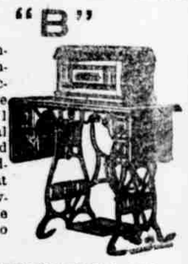

In it are combined the finest mechanical skill, the most useful and practical elements, and all known advantages that make a sewing machine desirable to sell or use.

ELDREDGE MFG. CO.
Factory and Wholesale Office, Belvidere, Ill.
295 Wabash Ave., Chicago.
39 Broad Street, New York.

I CURE FITS!

When I say CURE I do not mean merely to stop them for a time, and then have them return again. I MEAN A RADICAL CURE. I have made the disease of

FITS, EPILEPSY or FALLING SICKNESS,

A life-long study. I WARRANT my remedy to CURE the worst cases. Because others have failed is no reason for not now receiving a cure. Send at once for a treatise and a FREE BOTTLE of my INFALLIBLE REMEDY. Give Express and Post Office. It costs you nothing for a trial, and it will cure you. Address

H. G. ROOT, M.C., 183 PEARL ST., NEW YORK

THAT FIGHT
The Original Wins.

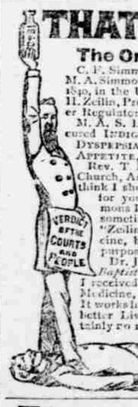

C. P. Simmons, St. Louis, Prop'r M. A. Simmons Liver Medicine, Ind'l Rep. in the U. S. Court ex Tars J. H. Zellin, Prop'r A. G. Simmons Liver Regulator, Ind'l by Zellin & Co. M. A. S. L. M. has for 47 years cured INDIGESTION, BILIOUSNESS, DYSPEPSIA, SICK HEADACHE, LOST APPETITE, SOUR STOMACH, ETC. Rev. T. H. Reams, Pastor M. E. Church, Adams, Tenn., writes: "I think I should have been dead but for your Genuine M. A. Simmons Liver Medicine. I have sometimes had to substitute "Zeilin's stuff" for your Medicine, but it don't answer the purpose."

Dr. J. R. Graves, Editor *The Baptist*, Memphis, Tenn. says: I received a package of your Liver Medicine, and have used half of it. It works like a charm. I want no better Liver Regulator and certainly no more of Zeilin's mixture.

PISO'S CURE FOR
TWENTY-FIVE CENTS
Piso's Cure for Consumption is also the best Cough Medicine.
If you have a Cough without disease of the Lungs, a few doses are all you need. But if you neglect this easy means of safety, the slight Cough may become a serious matter, and several bottles will be required.
CONSUMPTION

Piso's Remedy for Catarrh is the Best, Easiest to Use, and Cheapest.
CATARRH
Sold by druggists or sent by mail. 50c. E. T. Hazeltine, Warren, Pa.

WILL BUY THE FAVORITE
$20 SINGER STYLE
Sewing Machine

With drop leaf, fancy cover, two large drawers, with nickel rings, and a full set of Attachments, equal to any Singer Machine sold for $40 and upwards by Canvassers.

A week's trial in your home, before payment is asked. Buy direct of the Manufacturers, and save agents' profits, besides getting certificates of warrantee for three years. Send for testimonials to

CO-OPERATIVE SEWING MACHINE CO.,
209 SOUTH 11TH STREET, PHILADELPHIA.
☞WE PAY THE FREIGHT.☜

FOR THE BLOOD, Weakness, Malaria, Indigestion and Biliousness, take
BROWN'S IRON BITTERS.
It cures quickly. For sale by all dealers in medicine. Get the genuine.