Press and Dakotaian

VOLUME 7. YANKTON, DAKOTA TERRITORY, FRIDAY EVENING, MARCH 24, 1882. NUMBER 282

It is asserted Wm. E. Chandler will be nominated to the senate for solicitor general. Chandler believes he can now be confirmed.

Judge Advocate-General Swain, it is understood, recommends the modification of the sentence of Sergeant Mason, upon the ground that Guiteau was not in a position where he could possibly have been killed by Mason, and that under such circumstances the charge of assault with intent to kill cannot be sustained.

The Indian agent at Cheyenne and Arrapahoe agency, Indian territory, telegraphs that the reduction of the rations by one-third, as was ordered, would probably cause an outbreak. The Indians refuse to enroll for beef rations on the proposed basis. Commissioner Price replied that the instructions must be obeyed, as congress has failed to make the necessary appropriation for full rations.

Chicago Times: Judge H. W. Maguire, of Rapid City, Dakota, is in the city, presumably in the interests of the Montana, Dakota and Nebraska railroad enterprise. What success, if any, has thus far attended his efforts is unknown He says that the proposed road will run in a direct southeasterly course from Bozeman along the eastern base of the Big Horn mountains, and through the Black Hills to a connection with the Nebraska system of roads, traversing a country of great natural richness.

MURDERED BY MOONSHINERS.

The Death of J. M. Davis, the Celebrated Revenue Officer, at the Hands of Illicit Distillers.

J. M. Davis, one of the most celebrated raiders of moonshiners in the south, was waylaid and killed near McMinnville, Tenn., on Monday, by a gang of twenty illicit distillers. His assassins were concealed behind an embankment of logs covered with fresh cut cedar boughs, and were armed with shot guns and pistols. Vickers, the companion of Davis, was riding by his side. Campbell and the others were following a quarter of a mile back. When Davis was shot from his horse, Vickers galloped back to the others of the revenue party. Campbell and party coming up, saw one of the assassins run out from the bush and put his pistol to Davis' head and shoot. Oyster cans were found behind the ambuscade freshly opened. They had been purchased in McMinnville at Martin's store. Davis' brains were shot out, and there were over thirty bullet holes in his body. During the war Davis was in the confederate army, and afterward showed such superior ability as a detective that the revenue officials were not long in finding him out and employing him. At that time he could not read or write his own name, but he acquired both, as he found the necessity for it in his business. In woodcraft he had no superiors. The turn of a broken blade of grass, a bush thrust aside, or a broken twig gave him a clew to his prey, and it was generally an unerring one. He once arrested a man in the midst of a forest who had sworn never to be taken. He was seated on a leg writing a letter, and with every means of self protection at his command. Davis approached him from behind, laid his hand with an iron-like grip upon his shoulder, and said quietly: "Jim, you are my prisoner." Of his desperate encounters and hair-breadth escapes a volume could be written. He has arrested fully 3,000 men, and has done more than any other individual to break up illicit distilling in Tennessee. He has killed several men, and in time his name grew odious to a large class of law breakers who were sure to revenge themselves sooner or later. On one occasion he attempted to arrest a man named Hampton, who lived near Winchester, not far remote from the spot that saw Davis' death. He went to his house long before the break of day and waited, with another officer, any sign of life. Hampton soon came to the door. Davis appeared and a desperate fight ensued. Hampton was killed, and Davis had a doublet, which was folded on his shoulder, cut in seventeen places by buckshot. Hampton's friends threatened vengeance. and Davis was forced to leave secretly on horseback and take the train at a distant station. Of hard pressed fights there was no end. He once attacked a noted character, named Campbell Morgan, in his stronghold. Morgan had intrenched himself in true military style in the strongest of fortresses, with loopholes for shooting irons. In this stronghold Davis surprised Morgan when without sufficient forces, and soon brought him to terms. Morgan, in the course of time, became one of Davis' firmist friends and most valuable assistants, and is now the only man who can in any degree fill Davis' place. Shortly after this Davis and his men were besieged for three days at Peak's house, in Putnam county, by 100 moonshiners. Phillips, one of his men was wounded at the commencement of the desperate fight. While the men hated Davis and vowed vengeance on him, the women for the most part were ready and willing to help him in breaking up moonshine concerns. Davis made a narrow escape of his life some months ago. At Tracy City, where he killed Haynes, some unknown assassin fired on him from the bushes, killing the man who walked with him. He was almost fatally wounded some months since by the Weld brothers, in Putnam county. In fact, he has been pursued so closely and with such demonstrations that clearly meant nothing short of death, that a less brave and daring man would have retired from the service ere the fatal shot that robbed him of his life could have been fired. Capt. Davis besides killing Hampton and Haynes, has shot not less than fifteen men, all of whom recovered, and broke up, during his career, 700 illicit distilleries.

Society Belles.

On account of its remarkably delicate and lasting fragrance society belles are loud in their praises of Floreston Cologne.

Annoyance Avoided.

Gray hairs are honorable but their premature appearance is annoying. Parker's Hair Balsam prevents the annoyance by promptly restoring the youthful color.

GENERAL NEWS.

Hangman's Day is Generally Observed in Several States.

Extensive Incendiary Fires Occur in Cincinnati To-Day.

Unexpected Death of the Poet, Longfellow, at Boston.

To-Day's Crime Record.

HANGMAN'S DAY.

Harrisburg, Pa., March 24.—Frank and Henry Rumberger were hanged at 10:40 a. m., for the murder of Paul Trenman, Nov. 10th. Both men ascended the scaffold with firmness. Religious services were very brief. At the conclusion the sheriff adjusted the rope, pulled the cap over their eyes and almost immediately the trap was sprung. The criminals died easily, their necks being broken by the fall.

HANGED.

Pittsburg, March 24.—The first execution in six years occurred in the county courtyard to-day at noon, Edgar Frank Small being hanged for the murder of Nicholas Jacobey. Small stoutly maintained his innocence and did not falter on being led to the gallows. Death was instantaneous.

ANOTHER MAN HANGED.

Rock Island, Ills., March 24—To-day, at 1:30 p. m., Wm. Heitwager was hanged. He was convicted at the last term of court of killing his daughter-in-law, Dora Heitwager, on the night of the 5th of September. He went to her house and driving her out into a cornfield, crushed in her head with a hammer. The evidence leading to his conviction was purely circumstantial and turned mostly upon statements made by Heitwager as to Dora's absence when no one but the murderer could have known of it. The murdered woman was separated from her husband and there were strong suspicions that he had committed the deed himself, the more so, as she had been unfaithful to him. Heitwager made a long statement, published in Wednesday's Argus, in which he asserted his own innocence, and in direct terms charged the murder on his son, the husband of the woman. Heitwager is a man forty-nine years of age and bears a bad character. The entire family are low. The prisoner protested his innocence on the scaffold and stated that his own son had sought to implicate, and had succeeded in fastening the crime upon him. He expressed the hope that the murderer would be found after his death. He died without a struggle. His neck was broken by the fall.

STILL ANOTHER.

Middleburg, Pa., March 24—Jonathan Mayor was hanged this forenoon for participating in the murder of John and Grelichen Knutseler, in December, 1877. He was courageous and religious on the scaffold and said he knew nothing of the murder until after it was committed.

AND STILL ANOTHER.

Angelica, N. Y., March 24—John C. McCarthy was hanged this morning for the murder of Patrick Morkey. He indignantly declared his innocence.

A DEFAULTER.

Exeter, N. H., March 24—Geo. E. Lane, banker and county treasurer, was found a defaulter in $45,000.

Fire Record.

IN CINCINNATI.

Cincinnati, O., March 24.—A fire this morning destroyed the two story building on Front street occupied by D. M. Holme & Co's bakery. The loss was about $15,000. Geo. Goring, foreman of the bakery, was burned to death in the building, and his body was literally charred and lifeless.

IN CLEVELAND.

Cleveland, March 24.—Soon after two o'clock this morning a fire of unknown origin broke out in W. P. Southworth's wholesale and retail grocery, Nos. 114 to 118 Ontario street. Nothing is left of the large block except ruined walls, and adjacent buildings are more or less seriously damaged. Southworth's loss is estimated at $140,000; insurance, $90,000 on stock, $22,500 on building and $3,750 on fixtures.

Jas. Krauze & Co., dealer in carpets and furniture, had a stock valued at $50,000, which they claim is totally destroyed; insurance $33,500.

H. M. Brown, dry goods, loses between $20,000 and $24,000; insurance, $25,000.

Chandler & Rudd, groceries; Mrs. Wilson's hair store, and two neighboring shoe stores damaged, perhaps $100 each. Incendiary suspected.

Within a few minutes after the alarm sounded for a down town fire, another alarm came from the up town district about a mile away, requiring the presence of several engines which had started for Ontario street. The second fire started in S. E. Campbell's dwelling on Sago street and spread to neighboring houses and barns on Cedar avenue, until three dwellings and four barns and sheds were destroyed, and others more or less damaged. The aggregate loss is not yet ascertained. It is supposed this also was an incendiary fire and set to divide the fire department and insure a greater destruction of property.

IN MICHIGAN.

Chicago, March 24.—A Tamas City, Michigan, special says several stores and the Arcade hotel burned yesterday. Loss $19,000; partially insured.

Obituary.

Savannah, March 24—Colonel Wm. Toppan Thompson, for thirty-two years managing editor of the Savannah Morning News, is dead.

New York, March 24—Rear Admiral Gustavus Scott, United States navy, retired, died last night.

Boston, March 24.—Longfellow is dead.

The Crop and Fruit Outlook.

Springfield, March 24.—Information from every part of the state represent the crop prospects unusually flattering. The winter wheat looks well and plowing is already far advanced. In some parts of southern Illinois it is feared the fruit crop may fail. Farmers report stock 10 to 20 per cent better than at this time last year.

The Week's Failures.

New York, March 24.—The failures in business, reported by R. G. Dunn & Co's mercantile agency, for the last seven days were 115. Eastern states 12, western 32, middle 31, southern, 30, Pacific 6, New York city 4. This is a considerable diminution in a parallel with recent weeks. No failures of any consequence in New York.

European News.

London, March 24.—The Dublin police have discovered documents showing that the men recently found shot had been condemned as informers by the fenians.

Declared Regular.

Chicago, March 24—The grain in the Neely elevator, where the fire occurred yesterday, was declared regular to-day for the first time.

Latest by Mail.

Chicago, March 22—The Union rolling mills strike ended to-day in a compromise.

Ripon, March 22.—This morning fire destroyed property facing on the public square to the amount of $200,000.

Chicago, March 22.—The war in passenger rates from Kansas City east was compassed to-day by a mutual understanding between the Alton and Rock Island roads.

Washington, March 22.—The signal service predicts for Thursday slightly warmer and fair weather, southern to westerly winds and falling, followed by rising barometer.

St. Paul, Minn., March 22.—The court of impeachment trying Judge Cox, of the sixth judicial circuit, on the charge of drunkenness, has rendered a verdict to-night. It is understood Cox has been found guilty of seven of the articles, by majorities varying from 12 to 22.

New York, March 22.—The national association of general passenger agents has elected E. P. Wilson, of the Cincinnati Southern railway, president, and A. J. Smith, of the Central, Columbus, Indiana and Cincinnati Central road, secretary. General and executive committees were appointed and the association adjourned.

Springfield, Ill., March 22—A large number of members of the legislature have arrived to-night, and a quorum of both houses will be present at the assembling to-morrow. There is no probability that any attempt at reorganization will be made. The caucus to-night appointed a committee to report to the caucus at 10 a. m. to-morrow on the subject of senate employes. The governor's message will be delivered to-morrow afternoon.

Cheyenne, W. T., March 22.—There is a reign of terror at Laramie City. Incendiaries have been at work for four nights past, and fires have occurred every night, some of them very serious. No distinction is made as to class of property, railroad buildings, hotels and dwellings suffering alike. Vigilantes have been patrolling the streets for three nights. Two nights ago the vigilantes of Rawlings, Wy., lynched two men named James Lacy and Bob Reddick, who had burglarized several houses and planned to rob the bank, when a pal disclosed the scheme.

ELECTION PROCLAMATION.

Mayor's office, city of Yankton, D. T., March 22, 1882.—Proclamation is hereby made and notice given that the general city election for the election of officers for said city for the ensuing year, will be held on the first Monday, the third day, of April, A. D. 1882, at which time the following officers will be chosen:

One mayor, one city clerk, one treasurer and one city justice of the peace for the term of one year; and one alderman respectively for the first, second, third and fourth wards, for the term of two years; and also one alderman for the second ward, to fill vacancy, for the term of one year.

At which election every legal voter of the territory, who shall have been a resident of the city thirty days next preceding shall be entitled to vote in the ward where he resides.

The polls will be open from 9 o'clock a. m., until 4 o'clock p. m., and no longer.

Polls will be open in each ward of the city in the following places, to-wit:

First ward—At Mitchell's pump store, Capital street.

Second ward—At Phil. K. Faulk's law office on Cedar street.

Third ward—At the office of the St. Croix lumber company on Broadway

Fourth ward—At the court house.

The following persons have been appointed judges and clerks of said election in their respective wards:

First ward—C. F. Lang, J. E. Bruce and A. L. Hinman, judges. Ed. Schoregge and W. H. Holmes, clerks.

Second ward—Geo. B. Hoffman, A. G. Fuller and Henry Wagner, judges. Ole Oleson and George Cox, clerks.

Third Ward—A. M. English, S. W. Swift and J. H. Bulfinch, judges. F. Shay and C. Hamister clerks.

Fourth Ward—W. F. Eldridge, M. McLain and George Pike, sr., judges. John McNamara and C. L. Bancroft, clerks.

In witness whereof I have hereunto set my hand and caused the seal of said city to be affixed the day and year first above written.

J. R. SANBORN, Mayor.
Attest:—E. T. WHITE, City Clerk.

Look out for the Fay Templeton Star Opera Company in the Opera—not the burlesque—Mascotte.

THE GOVERNMENT GRIST.

An Intricate Mahonite Mix-up in North Carolina.

Mason's Friends Again Appeal to the Court for a Writ of Habeas Corpus.

Five Million Dollars for the Improvement of the Mississippi, and One Million for the Missouri.

Capital Notes.

RIVER IMPROVEMENT.

Washington, March 24.—The committee on the improvement of the Mississippi and its tributaries has agreed upon a bill appropriating five millions for the improvement of the Mississippi and one million for the Missouri river, to be expended under the direction of the secretary of war in accordance with the plans of the Mississippi river improvement commission. A part of the appropriation for the Mississippi is to be immediately available in order to repair as quickly as possible some of the damage by the recent floods.

REFUSED TO CONFIRM.

Washington, March 24—The senate, in executive session yesterday, refused to confirm Cooper, revenue collector of North Carolina, on account of his opposition to Don Cameron and Jones of Nevada. Matt, the present collector, and Cooper, are said to be trying to Mahonize the state. Matt wants to vacate the collectorship and put Cooper in his place. Keogh, ex-secretary of the republican committee, violently opposed the coalition as dangerous to the republicans in North Carolina. Cooper was rejected by two majority. It would seem therefore that Jones and Cameron opposed Mahone's government.

DISCHARGED.

The secretary of war has issued a special order discharging Cadet Whittaker from the military academy on the recommendation of the academic board, because of deficiency in his studies.

ADJOURNED.

The Shipherd committee adjourned because Shipherd has been confined to his bed for several days with neuralgia.

WRIT OF HABEAS CORPUS.

Liddy, a lawyer and a friend of Mason, to-day filed a petition for a writ of habeas corpus to bring Mason before the supreme court. The chief justice will answer Monday.

A MONSTER PETITION.

A petition for the pardon of Mason, with twelve thousand names, has been received from Toledo.

MORE RATIONS.

The secretary of war ordered a quarter million rations for Mississippi and Arkansas.

CONGRESSIONAL.

SENATE.

Mr. Kellogg reported a bill appropriating $5,000,000 for the improvement of the Mississippi river and $1,000,000 for the Missouri river.

The senate spent a large part of the morning on the life saving bill.

HOUSE.

Mr. Robinson, of New York, called attention to the resolution relative to the imprisonment of American citizens in Great Britain.

The bill appropriating $6,863,000 for the improvement of the Mississippi river was referred.

The Weather.

Washington, March 24.—The indications for the upper Mississippi and lower Missouri valleys are: Generally fair weather, stationary, rising temperature, lower barometer and winds shifting to east and south.

MARKETS BY TELEGRAPH

NEW YORK.

New York, March 24.

Money, 6; governments higher; 6s, $1.00¾; 5s, $1.03; 4½s, $1.01¼; 4s, $1.18¾; stocks, irregular.

FLOUR—Quiet, unchanged.

WHEAT—Strong higher; No. 2 red April, 1.41¼@$1.42; May $1.38@$1.38¼; June, $1.30½; July, $1.25¼@1.25½.

CORN—Irregular; mixed western, 74@78; future 74¾@76.

OATS—Trifle better; western, 50@56.

PORK—Dull; new, $17.50; old, $16.50.

LARD—$10.87½.

BROADWAY

Furniture Warerooms

F. PFOTENHAUER, Prop'tr.

A FULL LINE OF

PARLOR, BED ROOM

—AND—

Office Furniture,

At prices that cannot fail to suit. All kinds of repairing and upholstering a specialty.

WILSON S. GOODWIN. TRUMAN L. PRATT.

GOODWIN & PRATT,

CONTRACTORS AND BUILDERS,

Cor. Douglas ave. and 2d st.,

YANKTON, - - - DAKOTA.

NEW GOODS!

New Goods.

New Goods.

TWENTY CASES OF DRY GOODS just opened at

C. Steinbach's

Corner Fourth and Broadway.

Mr. Steinbach desires to call the attention of the people of Yankton and vicinity to his large stock of goods, selected by himself, for the SPRING and SUMMER trade—having just returned from the east from a purchasing tour. This large and fine stock of goods consists of

300 Pieces of Prints,
150 Pieces of Ginghams,
100 Pieces Pacific, Latice,
Perthshire, and Linen Lawns,
Percales,
White Goods, of all kinds.
Cashmeres,
Alapacas,
Worsted Plaids,
De Beige,
And all the latest styles and colors of—
Dress Goods,
Cretonnes,
Lambrequin Cloths,
Lace Curtains,
Laces,
Embroideries,
Insertions,
Edgings,
Everlasting Trimmings.
All of the latest novelties in—
Ladies' Neck wear,
Lace Ties,
Collars,
Ruches.
All kinds of—
Ladies' Underwear,
Hosiery.
And also a fine line of—

Men's Furnishing Goods

And anything and everything necessary to a large and FIRST-CLASS

Dry Goods Establishm'nt

LADIES are especially invited to call, as we take great pleasure in exhibiting our large assortment of goods.

C. Steinbach,

Corner of Fourth and Broadway, Yankton.

Statement of the Condition

OF THE

Travelers Insurance Co.

Hartford, Conn., on the 31st day of December, 1881.

Amount of capital stock, all paid up, $600,000.

ASSETS.

Cash on hand and in bank	$330,361 22
Real estate unincumbered	999,706 29
Bonds owned by the company, market value	2,431,270 92
Loans on bond and mortgage, being first lien on unincumbered real estate worth double the amount loaned	1,893,163 29
Loans on collateral security	316,483 18
Debts for premiums	96,134 46
Interest accrued, but not yet due	47,383 34
Total assets	$6,114,502 70

LIABILITIES.

Losses adjusted and not due	85,330 00
Losses unadjusted	107,767 00
Losses in suspense, waiting further proof	70,000 00
Amount necessary to re-insure outstanding policies	4,325,417 80
All other claims against the company	10,000 00
Total liabilities	$4,598,514 80

The greatest amount insured in any one risk, $16,000.00.

JAS. G. BATTERSON, President.
RODNEY DENNIS, Secretary.

Territory of Dakota, Office of Auditor

I, the undersigned, auditor of the territory of Dakota, hereby certify, that the above is a correct copy of the statement of the condition of the above-mentioned company on the 31st day of December, 1881, as shown by the original statement, and that the said original statement is now on file in this office.

In testimony whereof, I hereunto subscribe my name, and affix my official seal, this 11th day of February, 1882.

L. M. PURDY, Territorial Auditor.
W. B. DEAN, Agent, Yankton, Dakota.

MEAT MARKET.

NEW

MEAT MARKET

M. BRENNAN

has opened a new meat market on

THIRD STREET,

at Kent's old stand.

The patronage of the public is respectfully solicited.

M. BRENNAN.

Germania House,

Douglas Avenue, near Third street. Yankton, Dakota.

Wallbaum & Becker, PROPRIETORS.

This house is the headquarters for travelers and immigrants. Good stabling in connection with the house.

Hair Dresser!

MRS. PRAY has just received a large assortment of all the late styles of

HAIR GOODS

For the holidays. Call and see. Walnut street first door south of Turner Hall.

WAGON

—AND—

Blacksmith Shop,

Horse Shoeing.

L. Karr,

Fourth Street.

YANKTON, - - DAKOTA

LUMBER.

ST. CROIX

Lumber Comp'ny

Yankton, D. T., dealers in

Pine and Hardwood Lumber, Red Cedar Fence Posts & Mixed Paints.

—ALSO—

Lath, Doors, Shingles, Sash, Blinds, Building Paper,

Orders by mail will receive prompt attention. Yard—Broadway.

MICHIGAN & CHICAGO

LUMBER COMPANY

—DEALERS IN—

LUMBER

Lath, Shingles,

Doors, Sash, Blinds,

Mouldings and

BUILDING PAPER,

Cor. 4th and Capital Sts.,

YANKTON, - - - - DAKOTA.

J. D. HASKINS, Proprietor.

Parker's Hair Balsam

Satisfies the most fastidious as a perfect Hair Restorer and Dressing. Admired for its cleanliness and elegant perfume. Never Fails to Restore Grey or Faded Hair to the youthful color. 50 cts. and $1 sizes at all druggists.

PARKER'S GINGER TONIC

Ginger, Buchu, Mandrake, Stillingia and many of the best medicines known are here combined into a medicine of such varied and effective powers, as to make the Greatest Blood Purifier & the Best Health and Strength Restorer Ever Used.

It cures Dyspepsia, Rheumatism, Sleeplessness, all diseases of the Stomach, Bowels, Lungs, Liver, Kidneys, and all Female Complaints.

If you are wasting away with Consumption or any disease, use the Tonic to-day. It will surely help you. Remember! it is far superior to Bitters, Essences of Ginger and other Tonics, as it builds up the system without intoxicating. 50c. and $1 sizes, at all dealers in drugs. None genuine without signature of Hiscox & Co., N. Y. Send for circular. LARGE SAVING IN BUYING THE DOLLAR SIZE.

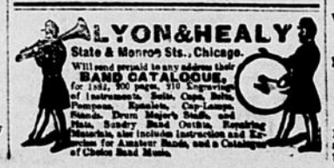

W. L. DOW,

ArchitecT

SAWYER'S BLOCK,

YANKTON, - - - DAKOTA.

Plans, Specifications and General Superintendence work at reasonable prices.

JEWELRY.

J. P. REDAELLI,

Repairer and Dealer in

Watches, Clocks & Jewelry,

Third Street, opposite the Press and Dakotaian office.

ALL WORK WARRANTED.

YANKTON. - - - - DAKOTA.

LIVERY AND FEED STABLES.

Livery, Feed

—AND—

SALE STABLE!

The Most Commmodious in the Northwest.

PETER STEFFIN, -

Cor. Douglas Avenue and Fourth St.,

(Formerly Gardner's Warehouse.)

Has the most complete Livery outfit, Feed and Sale Stable in Dakota.

Patronage Solicited!

and satisfaction guaranteed.

PETER STEFFIN.

John T. Coxhead,

Architectural wood worker and manufacturer of

Furniture!

Cedar street, between Second and Third streets, Yankton.

Mattrasses made to order. Repairing and jobbing promptly attended to. Carpets laid. Chairs re-caned.

JOHN T. COXHEAD.

DONALDSON & MELLEN,

—OF THE—

City Feed Mill and Wood Yard,

Pay the highest market price for

Whole Grain, and sell Feed, Flour and Meal,

At the lowest living rates. Remember the place—one door east of Bramble, Miner & Co.

M. DEMENDE'S

Billiard, Pool

—AND—

Sample Room!

The finest assortment of

Wines, Liquors and Cigars

always on hand.

BROADWAY. - YANKTON

BEER.

JOS. SCHILTZ,

Milwaukee Beer,

On draught at

GEORGE BROWN'S

Third St., Sample Rooms.

BROWN'S facilities for keeping Beer cool and fresh are unequalled, and he is at all times prepared to furnish this invigorating beverage at his popular establishment.

Gentlemanly bar tenders officiate and Brown is ready to guarantee satisfactory attention and satisfactory goods. The best of

Wines, Liquors and Cigars.

Call at Brown's Sample rooms on Third street when in Yankton.

E. L. FLETCHER,

Attorney at Law

Office corner Walnut and Fourth Streets,

YANKTON - - - D. T

Will practice in all the courts and transact and attend to all business before the U. S. Land Office.

Make collections and pay taxes for non-residents. negotiate loans on country and city real estate and personal property.

Plenty of money to loan on farm property at 10 per cent interest and NO COMMISSION, and on city and chattel security on reasonable terms.