CITY SANATORIUM OPEN TOMORROW

Program Arranged to Entertain Public Incident to Formal Inspection of Institution.

KING'S DAUGHTERS IN CHARGE

Afternoon and Evening Hours Set in Order That All May Have Opportunity to Pay a Visit.

Rock Island's new municipal tuberculosis sanatorium will be formally opened to the public tomorrow. An interesting program for the event has been arranged by the King's Daughters, who will have charge of the opening. [illegible] inspection of the [illegible] from 2 to 5 o'clock in the afternoon and from 8 to 10 o'clock in the evening. Singer's orchestra will play. Mrs. Swan Nyquist will sing in the afternoon and Mrs. [illegible] in the evening. Light refreshments will be served and a cordial invitation to attend has been extended to everybody. The Helpers' [illegible] King's Daughters will act as hostesses.

The King's Daughters was chosen by the medical commission to have charge of the opening because it is the first organization of its kind to take up [illegible] work. The [illegible] in charge of the program on behalf of [illegible] of Mrs. J. D. [illegible], [illegible] Mrs. W. J. [illegible], Mrs. [illegible] Tegmann, Mrs. [illegible] and Mrs. N. Simonson.

The sanatorium can be reached by taking the [illegible] car to Eighteenth avenue and [illegible] street, [illegible] south for seven blocks.

The sanatorium is said to be one of [illegible] of its kind in the state and [illegible] by Miss [illegible] of statistics, who [illegible] institutions of this [illegible] was made possible by the levying of a one-mill tax. For a number of years the authorities [illegible] headway on [illegible] funds piled up [illegible]

[illegible]

Location is Ideal.

[illegible]

The administration building, which was remodeled from the farm house on the premises when it was purchased, is one of the big features of the sanatorium.

The administration building contains the dining hall, bath rooms for both sexes, quarters for the help and administration room from which all business of the sanatorium is transacted. The house has been completely remodeled throughout and contains every known convenience including a fine new heating plant, medical cabinets and other necessities. A large porch has been erected almost entirely around the administration building, 12 feet in width and 18 feet in some places. To the south end of the porch has been placed a solarium, where the patients can sun themselves in [illegible] weather.

No Detail Overlooked.

To the west of the administration building has been erected a large septic tank of reinforced concrete, where all waste is taken care of. To the east is a storehouse and fumigation house where all bed clothing can be cleaned and sputum burned by latest methods. The large barn where the cattle and poultry will be kept has been moved [illegible] to the south, a safe distance from the institution itself.

Opens Dancing School.

[illegible] Carron's dancing school was opened for the season of 1916-17 last night when a large crowd presented itself at the Elks' dance hall. It was the largest opening night attendance in the five years Mr. Carron has conducted the school. Instruction in dancing will be given each Tuesday night until spring.

VIEWS AT LOCAL MUNICIPAL TUBERCULOSIS SANATORIUM

Health avenue, showing La Pointe tents.

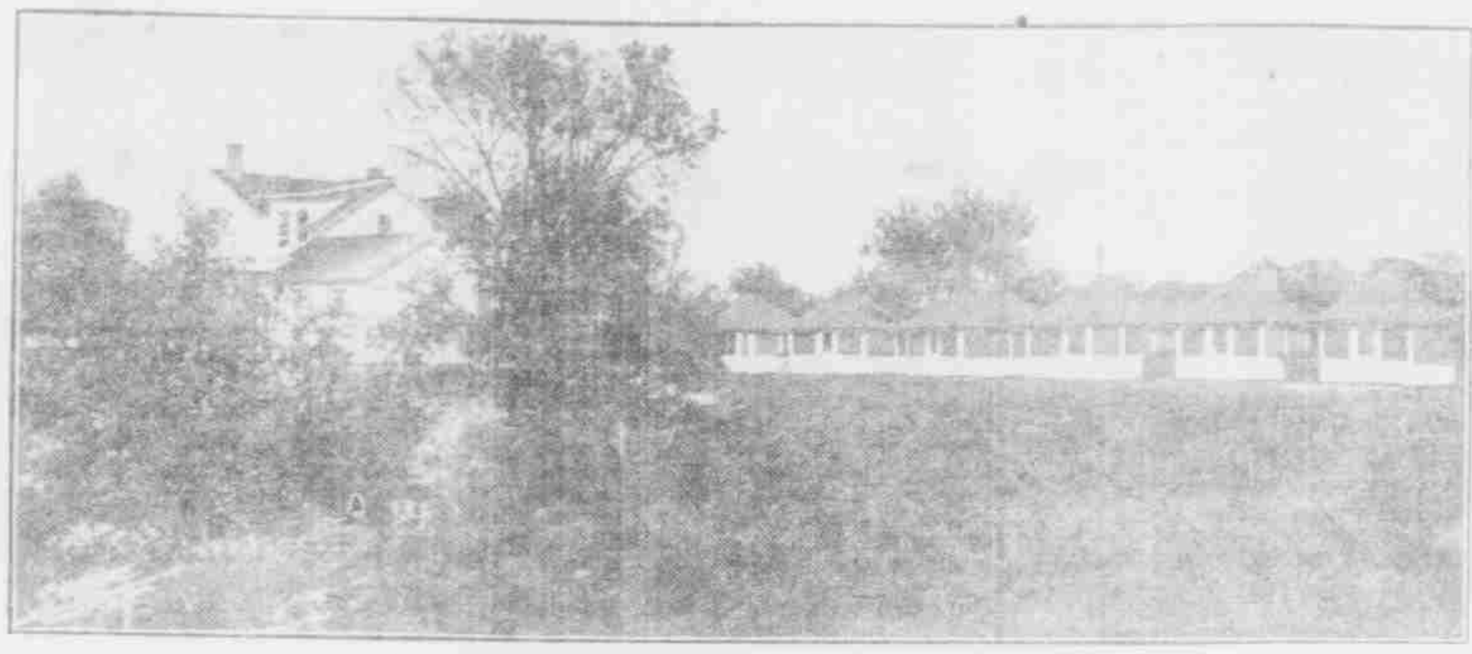

General view showing administration building.

STEVENS IS MADE CHARITIES HEAD

Selected as President of Associated Body at Annual Session Held at Y. M. C. A.

PLANS TO FINANCE SOCIETY

Need $8,000 to Provide Help for City Poor People to be Asked to Contribute Towards Support.

M. T. Stevens was last evening chosen president of the Associated Charities of Rock Island at the annual meeting of the directors held in the Y. M. C. A. Rev. [illegible] was made the vice president. Miss Clara Heald [illegible] was reelected secretary and A. L. Bruner [illegible] as treasurer.

Dr. J. W. Stewart, who at one time acted as president of the Associated Charities, was elected to the position of honorary vice president for life. The new directors, for a term of [illegible] years, were elected as follows: H. S. Cable, George [illegible], Rev. [illegible] Godfrey, Miss Irene Hess, Mrs. [illegible] Davis, M. T. Stevens, Morris [illegible], Mrs. M. L. Henderson, Miss Lou Harris, and A. L. Bruner.

Plan Canvass for Finances.

At 6:30 o'clock a buffet supper was served in one of the private dining rooms, a company of [illegible] people of the city being guests of the directors at an excellent spread. After the serving of the repast M. T. Stevens, presiding, asked H. S. Cable to present the plans agreed upon for financing the Associated Charities, Mr. Cable being chairman of the finance committee. The association, according to Mr. Cable, will need at least $8,000 to see it through the winter which promises to lay an unusually heavy burden upon the association. Of this amount at least $2,000 will be needed to meet the running expenses in the care of the needy of the city, $500 will be needed to pay for the repairs and improvements that are now under way at the Association house, and $500 to meet payment on the mortgage on the association property. Mr. Cable presented a plan for raising money to meet these obligations, each guest present last evening agreeing to see a certain number of people in the city and ask their contribution towards the association support. People will be asked to give amounts according to their ability, and it is expected that the necessary sum will be raised without great difficulty. The people of the city, too, are asked for contributions of clothing which can be given to the city poor and which can help materially in relieving need.

NEW BATTLESHIP ARIZONA IS OUT

Super-Dreadnought to Take Her Place With Atlantic Fleet—Manned With Old Crew.

New York, Oct. 18.—The crew of the new super-dreadnought Arizona which takes her place today in the battle line of the Atlantic fleet with her sister ship, the Pennsylvania, came from the older battleships Kansas, New Hampshire and Vermont, recently transferred to the Atlantic reserve fleet at Philadelphia.

An officer of the Arizona pointed out that the Arizona's 12 14-inch guns throw 6,000 pounds more in a broadside than was contained in the combined broadsides of the Kansas, Vermont and New Hampshire. The Arizona's broadside weighs about [illegible] tons and can be hurled about twenty miles. The other three ships combined carried 12 12-inch guns in their main batteries.

"The Arizona is too big and important to risk a chance with a green crew," said one of the Arizona's offi-cers. "The only sensible thing to do was to give us a trained crew."

The [illegible] the new super-dreadnought [illegible] in the Atlantic fleet [illegible] to be in the reserve, as the fleet has been reorganized [illegible] first building [illegible] dreadnought fleet. [illegible] will be [illegible] dreadnoughts [illegible]

PERSONAL POINTS

A number of [illegible] are attending the [illegible] grand [illegible] the [illegible] the [illegible] will [illegible] Those who attended from Rock Island were [illegible], Captain [illegible] and [illegible]

[illegible] Mrs. [illegible] returned [illegible] in Chicago after [illegible] with Mrs. [illegible] Walter [illegible]

[illegible] "Bonnie" [illegible] sanatorium [illegible] morning. He will [illegible] Peoria [illegible]

Mrs. [illegible] Forsberg, delegate from the Swedish branch of W. C. T. U., left today for [illegible] to attend the state convention of W. C. T. U.

LABOR TO FIGHT INJUNCTION ACT

Delegates of State Federation at Quincy Agree to Help Get "Anti-Bill" Through.

Quincy, Ill., Oct. 18.—Delegates to the Illinois State Federation of Labor, in session here today, unanimously adopted reports of special committees to help fight for the anti-injunction bill pending in the state legislature and the Chicago teachers in their struggles to organize, and agreed to endorse both "wet" and "dry" candidates if they were friends of labor and their opponents, regardless of their stand on the liquor question, were known to be opposed to the labor movement.

The report of the officers' committee regarding action against Senator Sherman for his attacks on organized labor was received this afternoon.

Delegates from the congressional district of which Champaign, Ill., is a part, stated here today they would to a man oppose the reelection of Congressman W. B. McKinley of Champaign.

SHOOTS MAN WHO RUINED HER HOME

Carrying Babe in Her Arms Woman in Court Room Fires Gun at One She Blames for Plight.

Chicago, Oct. 18.—Carrying a baby in her arms, Mrs. Catherine Marak fired three shots in the crowded courtroom of Judge Feelis today, probably fatally wounding Jacob Klaus, who had been named by her husband as co-respondent in a divorce suit.

Klaus, the brother of an older man, was shot in the head and in the back. The third shot went wild.

The woman said Klaus had ruined her home and happiness and then had scorned her. She is the mother of four children.

Former Governor Charles S. Deneen, who was in court representing a client, was sitting only a few feet from Mrs. Marak when she began shooting.

All the news all the time.—The Argus.

FIVE INJURED IN ARSENAL MISHAP

[illegible]

[illegible]

City Briefs

[illegible]

WILSON CLUB TO CONVENE TONIGHT

All Men and Women of County Interested in President's Candidacy Invited to Attend.

ENTHUSIASM IS INCREASING

Ladies Are Flocking to Standard of Peace Leader in Surprisingly Large Numbers.

Some good old fashioned democratic enthusiasm is due to be uncorked at the joint meeting of the Woodrow Wilson club of Rock Island county and the county central committee this evening at 8 o'clock at the Rock Island house.

Both men and women will be welcome. The session is open to all who favor the candidacy of Wilson. Precinct committeemen from all over the county are daily reporting that sentiment in favor of the present executive is gaining and that a surprisingly large vote, especially among the women, will be cast in Rock Island county for the present administration.

Consider Election Plans.

No dues or assessments are charged for membership in the Wilson club. Many women because of the newness of their franchise, have no announced party affiliation but are convinced that the work which Wilson has done in keeping this nation out of war should be endorsed. It is especially to this class that the Wilson club extends a cordial welcome.

Plans relative to the campaign will be [illegible] and [illegible] probably arranged for the big rally which is to be conducted in the near future by Secretary of War Newton D. Baker, Governor E. F. Dunne and Attorney General P. J. Lucey. [illegible] meetings are to be held [illegible] in Rock Island and Moline [illegible] speakers addressing both meetings.

CHAUFFEURS BEING NABBED BY DEPUTY

[illegible]

ASK COLLECTION OF FUNDS FOR RELIEF

[illegible]

COMPLETE PLAN FOR MILITARY TRAINING

[illegible]

D. A. R. OFFICERS TO REPORT AT SESSION

Waterloo, Ia., Oct. 18.—Reports of the officers of the Iowa chapter Daughters of the American Revolution were to be delivered today at the opening of the business sessions of the annual state convention of the organization. A social session last night formally opened the gathering.

At the opening of the meeting the reports of the convention committees were delivered and the following state officers read their reports:

Vice regent, secretary, auditor, treasurer, historian and registrar, and retiring state regent.

E. R. Harlan, curator of the state historical museum at Des Moines, addressed the convention this morning.

Obituary

Funeral of Joel B. Cochran.

The funeral of Joel B. Cochran was held this afternoon at 2 o'clock at the home, 217 Thirteenth street. Rev. H. W. Reed, pastor of the First Baptist church, conducted the services. Burial was in Chippiannock cemetery. The pallbearers were Earl Young, Andrew Griffin, Edward Carlson, Clark [illegible], Albert Williams and Edwin Williams.

Funeral of George C. Fickenscher.

Funeral services for George C. Fickenscher will be held tomorrow afternoon at 2 o'clock at the home of his father, E. G. Fickenscher, 727 [illegible] teenth street. Interment will be in Chippiannock cemetery.

SAVE UP PAPER AND RUBBER TILL OCT. 28

[illegible]

SUFFS DEPART FOR SPRINGFIELD MEET

Chicago, Oct. 18.—Chicago suffragists departed today, singing and waving banners, on a special train to attend the convention of the Illinois Equal Suffrage association at Springfield.

There were [illegible] women in the party, including Mrs. Grace Wilbur Trout, who probably will be recalled to the office of president after retirement of one term. The present president, Mrs. Harrison Monro Brown of Peoria, who headed the Chicago party, has declined renomination.

MAY FORM UNION OF FEDERAL MEN

Mass Meeting of Civil Service Employes of Government Called for Friday Evening.

ORGANIZER HAS ARRIVED HERE

R. E. Peabody, San Francisco, to Address Gathering Showing Need of Concerted Action.

A mass meeting of government civil service employes, who are not now affiliated with any organized craft, will be held Friday evening at 8 o'clock in Industrial hall for the purpose of taking steps toward becoming a part of the Federal Employes' union.

R. E. Peabody, San Francisco, who is on a furlough, is touring the country in the interest of the work. Employes, both men and women employed in civil service positions at the post office and the Rock Island arsenal, are eligible to membership. The union, if formed, will become directly identified with the American Federation of Labor.

Want Better Laws.

The organization is especially interested in the passage of remedial legislation for civil service workers, namely the so-called Newland law, [illegible] $2 as a minimum wage [illegible] paid for eight hours work, and a bill for pension and retirement. The local men are showing much interest in the propaganda which is being [illegible] by Mr. Peabody. He will address the meeting here.

BRYAN ADDRESSES TENNESSEE PEOPLE

Memphis, Tenn., Oct. 18.—William J. Bryan, opening his campaign in Tennessee in behalf of the democratic ticket here today, addressed a large crowd in front of the Union station.

"I have been on the firing line in the middle west where the campaign is the hottest," he said. "I have spoken in 1[illegible] states so far and the democrats of Tennessee and the south may be assured there is a mighty current of [illegible] sentiment [illegible] growing [illegible] President Wilson to a [illegible] reelection."

All the news all the time.—The Argus.

STOP CATARRH! OPEN NOSTRILS AND HEAD

Says Cream Applied in Nostrils Relieves Head-Colds at Once.

If your nostrils are clogged and your head is stuffed and you can't breathe freely because of a cold or catarrh, just get a small bottle of Ely's Cream Balm at any drug store. Apply a little of this fragrant, antiseptic cream into your nostrils and let it penetrate through every air passage of your head, soothing and healing the inflamed, swollen mucous membrane and you get instant relief.

Ah! how good it feels. Your nostrils are open, your head is clear, no more hawking, snuffling, blowing; no more headache, dryness or struggling for breath. Ely's Cream Balm is just what sufferers from head colds and catarrh need. It's a delight.

Difficulty at Scranton

Mrs. P. R. S., of Scranton, Pennsylvania, was in a bad condition. She could scarcely eat, and couldn't digest what she did eat. Her weight dropped to 97 pounds and she was rundown, very nervous and generally run down.

She found in HEMO a strengthening and satisfying nourishment that gave her the strength she could not get from ordinary food.

In two months she weighed 112 and looked healthy and was healthy and still is gaining.

Makes a delicious food drink by simply adding water.

We suggest that you try a 50c package with our guarantee of satisfaction.

A. J. Riess, Druggist, Rock Island.

Complete Banking Facilities in Commercial, Savings and Trust Departments.—Safe Deposit Vaults.

18th St and 3rd Ave.

Scarcely a Man

[illegible]

ROCK ISLAND SAVINGS BANK

H. S. CABLE, Pres. A. J. LINDSTROM, Cashier

Why Not Be Comfortable

THESE COOL MORNINGS AND EVENINGS WITH ONE OF THESE LITTLE PORTABLE GAS HEATERS? COME IN AND LOOK OUR HEATERS OVER.

GAS HEATERS

Price $3.50 and up

PEOPLES POWER CO.