SOCIAL EVENTS

Dinner for Band Boys.

Mrs. Olive Gibson, whose son Hugo is a member of Augustana college band, entertained at a dinner party last evening for members of the band, at her home, 4203 Seventh avenue. A company of 32 sat down to a three-course dinner served at 6 o'clock at tables decorated in the national colors, Red, white and blue candles were placed alternately at places about the board and in the center of the table were small flags, with a large flag draped on the side wall of the room. Members of the band leave today for some place in Illinois, to join the Sixth regiment, the affair of last evening being a farewell courtesy.

Program Bird and Flower Music.

The April meeting of the music department of the Woman's club of Rock Island will be held at 2:30 Friday afternoon in the banquet hall of the Masonic temple. It is hoped that there will be a large attendance as there will be a discussion of plans for a social session in June, and the amendment to the constitution to change the date of meeting, is to be voted upon. Owing to the illness of Mrs. F. A. Appelquist, Miss May Culton is to have charge of the program which is to be on birds and flowers, and the following numbers will be given:

Voice, "The Bird and the Rose" (Horrocks)—Mrs. J. J. Dorsey, Miss Brooks at the piano.

Piano, "Two Larks" (Leschetitzky)—Mrs. L. Neuhaus.

Reading, "The Tea Kettle and the Cricket" (Dickens), "The Romance of a Busy Broiler" (O. Henry)—Mrs. Gertrude Smith.

Harp, solo, Selected—Miss Alfed Lindorff.

Voice, "The Waking of Spring" by request, (Teresa del Riego), "Open Thy Blue Eyes" (Massenet)—Mrs. C. D. Doran, Miss Rose at the piano.

Violin, Selected — Miss Elizabeth Chaney, Miss Culton at the piano.

Reading, "The Intruder Robin" — Miss Dorothy Waldeman.

Piano Solo, "Roses Are Believing" (Kowalski), "Arbutus" (M. A. F. Davis)—Mrs. Robert Lee and Miss Beryl Tittsington.

Voice, "Apple Blossoms" (Kelley) "Daffodil Song" (Woods), "The Wind Song" (Rogers)—Mrs. Daniel Hayes, Jr., Mrs. J. B. Tuckle at the piano.

After the program the following, with Mrs. Fred Wollmann as chairman, will serve as hostesses: Mesdames G. G. Cram, D. C. Dart, W. L. Gansert, F. G. Griffiths, Frank North, Carl Roehrs, C. J. F. Roehrs, P. Schneider, N. P. Tucker, R. K. Jones, A. D. Walker, Mayer Lurt, W. L. Yeilman, Leo Larkin, J. E. Barron, G. H. Brown, Arthur Hansen, Thomas G. Haire, G. A. Duesbie, Claud Arrott, Misses Millicent Spencer, Catherine Roseberry and Sara Lewis.

Galli-Curci Coloratura Soprano.

Amelita Galli-Curci, who will be heard in vocal recital at Augustana gymnasium auditorium Monday, May 21, under the auspices of the Tri City Musical association is the best member of the May festival, is what is known and understood in musical circles of a "coloratura" singer; that is, a voice that is lyrical of extended range, even throughout all the registers, of great purity and warmth, exceptional flexibility, and a tone that must at all times be kept within bounds and allowed to transcend the beautiful in striving for dramatic effects.

"Coloratura" is a tradition coming down from generations of Italians. Some thirty years ago leading vocal instructors of the country were all torn up on the question of "methods." We had with us the "Italian method," "German method," and the "French method," some advocating one, and some another.

Patti, Gerter, Sembrich and Melba have been the true and leading exponents of the Italian method in this country, what the Italians call "bel canto" (meaning beautiful singing). The greatest reputations in the singing world have always been made by exponents of this method.

Judging from the press comments appearing in all of the Chicago papers, and which have been already taken up in eastern papers and magazines, the fame of Galli-Curci, which has so recently burst forth in such full-robed splendor, will fill the want of seasoned opera-goers who have been waiting long for a soprano who would duplicate the success of Caruso, and meet him fairly and squarely on his own ground.

Corns Peel Right Off With "Gets-It"

2 Drops, and the Corn is a "Goner!"

When you've got to walk on the sides of your shoes to get away from those awful corn-pains, there's only one common-sense thing to do.

Use "Gets-It" Your Corns Won't Swell in Water. Besides, They'll Shrivel, Loosen and Peel Off!

Put 2 or 3 drops of "Gets-It" on the corn right away. Pain and inflammation will disappear, the corn will begin to shrivel from that instant—then it loosens and falls right off.

There's no other corn-remover in the world that acts like "Gets-It." No new discovery has been made in corn-removers since "Gets-It" was born. Don't forget that fact. "Gets-It" does away forever with the use of salves that irritate, bandages that make a bundle of your toe, plasters that half do the work, knives and scissors that draw blood. Use "Gets-It"—no more digging or cutting.

"Gets-It" is sold everywhere. 25c a bottle, or sent on receipt of price by E. Lawrence & Co., Chicago, Ill.

Sold in Rock Island and recommended as the world's best corn remedy by A. J. Riess."

Recital Distinct Triumph.

The recital given by Miss Ruth Carlmark yesterday afternoon at Augustana college, while not attended by a very large audience was a distinct triumph for the young pianist. The program was well balanced and calculated to bring out various phases of piano playing.

The first number was Beethoven's Sonata, Op. 31, No. 2, and on the whole it was well done. In first group of pieces Miss Carlmark gave a very good account of herself. The best work, however, was done in the Chopin group, which consisted of three preludes, Nos. 6, 10 & 3, the Berceuse, and the Ballade in G minor.

Miss Carlmark has a very dependable technic, a beautiful tone, and a conception that is almost surprising in one of her years. Her teacher, Miss Craven, may well feel proud of her talented and accomplished pupil.

Miss Leona Haywood ably assisted Miss Carlmark and gave a good account of herself in the first movement of Rode's Seventh Violin concerto. Miss Haywood's tone is broad and her playing is general brilliant.

Franke-Friedhammer.

Edward Franke, son of Ludwig Franke of Rock Island and Miss Tillie Friedhammer of Horicon, Wis., were united in marriage last evening at 8 in the parsonage of St. Paul's Lutheran church, Davenport, Rev. J. A. Miller officiating at the service. The couple was unattended. The bride wore a traveling suit of dark blue silk and a fancy blouse and hat to correspond. Mr. Franke is a machinist and the new home will be in Davenport.

W. R. C. Coffee and Sociable.

Monthly coffee and social meeting of the Woman's Relief corps No. 66, was held yesterday in Memorial hall in the court house with a large attendance of the members and their friends. The afternoon hours were passed in informal sociability and in the serving of a delicious lunch, the following to serve as hostesses: Mesdames Gertrude Wynn, Lorena Kerr, Lillian Clayburn, Cynthia Hoppe, Mary Cameron and Anna Whitehead. The corps will meet in regular business session next Wednesday afternoon at 2:30 in Memorial hall.

Hostess Birthday Party.

Mrs. Frank Knox, 1705 Twenty-ninth street, was a delightful hostess Tuesday afternoon, entertaining at her home a company of Rock Island ladies in honor of her birthday. The house was left with many beautiful gifts with which to remember the occasion. Covers were laid for 25 in the dining room where a delicious repast was partaken of. Music and sociability constituted the afternoon.

Amoo Grotto Party.

Despite the downpour of rain last evening 90 couples attended the annual spring frolic of Amoo grotto No. 57, of Masonic temple. White's jazz band played the dance program and the affair proved the usual enjoyable one. The committee in charge of the party was composed of Otto Priester, F. H. Fletcher, C. E. Carlson, Arthur G. Vogel, Alford O. Hartrem and Wayne A. Lloyd. Light refreshments were served throughout the evening.

Entertain Farewell Party.

Tuesday evening at the home of Miss Martha Schubert, 1101 Eleventh avenue, the Middy Maidens club and their men friends were entertained at a farewell party for Miss Suzanne Weyerhaeuser, who leaves this week for Jerome, Idaho, where she will make her future home.

The evening was spent in playing Searts, the prizes falling to Mrs. Richard Cahill and Will Berrelson, and the consolation to Miss Thelma Hall and Lee Dreacher. Musical numbers and dancing were enjoyed and later in the evening light refreshments were served. Miss Weyerhaeuser was were served. Miss Meyerhaeuser was in remembrance of the affair and best wishes for a happy and successful future. A very pleasant evening was enjoyed.

Immanuel's Young Ladies' Society.

Miss Julia Hansgen, 2704 Eighteenth avenue, was hostess to the Young Ladies' society of Immanuel's Lutheran church, entertaining last evening in her home. The business session was followed by a time of sociability during which refreshments were served.

Christian Mothers Entertain.

Christian Mothers' society of St. Mary's Catholic church yesterday entertained at Columbia hall, in the afternoon sponsoring a coffee and in the evening a card party. Despite the rain in the evening 25 tables were surrounded at games of 500 and euchre, prizes being offered in both games. Light refreshments were served afternoon and evening and the affair was a decided success financially as well as socially.

Heatherbell Club Entertained.

All but three members of the Heatherbell club were present yesterday at the April meeting held in the home of Mrs. Alex Batchelor, 1428 Twenty-fourth avenue, Moline. The time passed quickly and very pleasantly while the ladies visited and worked at fancy articles, their hostess serving them with a delightful lunch. The May meeting will be with Mrs. James Barnet, 111 Thirty-sixth street, Moline.

Wednesday Social Club.

Mrs. C. L. Sater in her home, 1015 Thirteenth avenue, yesterday was hostess to the members of the Wednesday Social club, the ladies enjoying the usual delightful afternoon over their fancy work and in visiting, their hostess serving refreshments before the day's close. In an interesting contest Mrs. William Neal was the fortunate prize winner. The club was invited to meet in two weeks with Mrs. E. E. Hamilton, 1230 Fifteenth street.

Mix Club With Mrs. McNeill.

Mix club members enjoyed the afternoon yesterday as guests in the home of Mrs. A. N. McNeill, 1525 Fourteenth-and-a-half street, surrounding three tables at games of 500. Mrs. Albert Geer, Mrs. Henry Horst and Mrs. Robert Downs were winners of prizes in the games. Lunch was served at the card tables after the games. Mrs. Ada Gardner, 1308 Fourth avenue, invited the club members to be her guests in two weeks.

Weigh 27 Babies at Station.

Twenty-seven babies were weighed and examined yesterday at the special monthly meeting at baby welfare station at the West End settlement under the direction of the settlement nurse, Miss Georgia Turnbull. There were 98 mothers in attendance and they were told by Dr. C. L. Silvis how to care for the teeth of their children. The children of kindergarten age were taken care of by Miss Jandt, the kindergarten teacher, and they were taken to the room where the children are amused. Mrs. Violet Freeman gave a group of children's songs, Miss Hazel Woodruff accompanying her on the piano. Refreshments were served at the conclusion of the afternoon. The special meeting in May will be a birthday party and will be held during the baby welfare week.

Band Studies Japan.

Ruth's Band of Broadway Presbyterian church meeting yesterday afternoon in regular April session in the home of Mrs. E. O. Valle, Jr., 1704 Twenty-second street, took up the study of Japan with Mrs. R. J. Fullerton in charge of the program. A paper on the geography and history of Japan, written by Miss Josephine Mirfield, was read by Mrs. Charles McCollister. Mrs. A. E. Anderson read a paper on the people and customs of the country and a review of mission activities in the orient was given by Miss Sue T. Herlington. Miss May Culton played a Japanese selection on the piano and Park Fisher, a missionary among the mountaineers of Kentucky, told of his work there, giving an interesting story of those people. Mrs. Robert E. Lee gave a report of presbytery meeting at Dixon, which she attended as a delegate. The May meeting will be with Mrs. H. A. Christmine, 1625 Twelfth street.

Social Announcements.

Knights and Ladies of Security, Island council No. 1196, will meet in regular session at Mach's hall this evening.

The Moonlington club will entertain at a card party at Eagles' hall Friday afternoon. Cinch and 500 will be played and the affair is for the public.

The monthly coffee of the Ladies' Aid society of the First Baptist church will be held tomorrow afternoon in the home of Mrs. C. F. Sundelin, 738 Twenty fourth street. Assisting the hostess will be Mesdames R. G. Simmons, Eugene Kolls, N. P. Tucker and Charles Jackson.

The Brotherhood of American Yeomen No. 2291 will hold an apron and necktie sociable tomorrow evening at Mach's hall. Members of the Rowena circle will serve refreshments.

Helen Gould auxiliary will meet this evening in Memorial hall in the court house immediately after the parade. Mrs. Violet B. King of Rockford, junior vice president general, will be a guest of the evening and members are asked to make a special effort to be present.

JAPS AT POST IN CHINA.

Peking.—Lieutenant-General Aoki, the distinguished Japanese officer appointed as military adviser to President Li Yuan-hung, has arrived in Peking and entered upon his new duties.

It has been carefully pointed out to both Japanese and Chinese officials that General Aoki's position is far less important than it would be if he had been named military adviser to the Chinese government, as was originally contemplated.

A Wyoming coal mine uses an inclosed car, heated by electricity, as an ambulance.

STREET FROCK IS SMART AND SPORTY

Street frocks this summer will have about them a suggestion of sportiness that will stand out as the prominent feature. This gay little turn-out of the designer's art is a street frock of sport satin trimmed with a narrow belt and quaint rosette of magenta striped Yosan silk. The hat is of straw and yarn.

HEART and HOME PROBLEMS

MRS. ELIZABETH THOMPSON

Dear Mrs. Thompson: You say it is not right to kiss. Will you please tell me why it is not right to kiss? I have often asked my little girl for a good-night kiss and she always says it is not right to kiss. She always asks me if I ever read your problems. I do read them. I am very much interested in them. Do you think it would be wrong is she gave me a good-night kiss? I love her and I am sure she loves me. I am 23 years old and she is 18.

LOVEWONDER.

If you love the girl ask her to marry you and if she says yes it will be all right for you to kiss her. You have no right to take her kisses now, although you love her, and then when you meet someone else you like better to give her up and leave her to suffer as only a girl can suffer when she has lost the one she loves. A man does not realize how much a girl is giving when she kisses him. She loves him, but he forgets that and simply considers her easy, if he considers her at all. Usually he just passes on to some other girl without thinking of her. Girls must protect themselves against such treatment.

Dear Mrs. Thompson: I have been going with a young man for a year. This young man and I had some trouble, and so we quit going together. He has my watch and ring. I have written to him asking him to send them to me, but he hasn't sent them. Is there any way by law that I can get them, or would it cost more than they are worth.

ANN.

You can probably get the watch and ring without going to law. Write again and say that you would greatly appreciate it if he will return them. You must write a courteous letter or he may from anger ignore your request. If he fails to respond to your second appeal, have your father write. It would cost too much to go to law about the matter, and I think such a course would be entirely unnecessary.

Dear Mrs. Thompson: (1) I am a boy of 20. People say that I am homely. I can't get a girl like the rest of the boys. What shall I do?

(2) I have lots of pimples. What is a remedy for them?

WORRIED.

(1) Boys don't need to be good-looking. If you are interested and develop a pleasing personality, girls and everyone else will like you. There are a great many books about character building. If you read some of them they will help you to pick out your failings and will tell you how to remedy them.

(2) A person with a bad case of pimples should most certainly consult a physician. They are usually caused by bad blood and a remedy suited to each case should be prescribed.

Dear Mrs. Thompson: (1) Is there any way to make your cheeks red without paint?

(2) Is it right for a school girl to speak to a classmate when meeting him on the street?

PATSY AND PEGGY.

(1) Sleep with your windows wide open and get all the exercise you can in the open air. If you eat nourishing food and leave cakes and candy alone you ought to have good color. Don't paint. You can see for yourself that a colorless skin is more attractive than an artificial complexion.

(2) A girl should speak to a classmate when meeting him on the street.

Dear Mrs. Thompson: Do you think a girl of 17 should stick to one fellow?

BLONDIE.

A girl of 17 should not limit herself to one boy.

Household Hints

Good Pies.

Cocoanut Pie—Take one-half cup sugar, one and one-half cup milk; boil milk and sugar, then add one and one-half tablespoons flour (dissolve flour first in a little milk) and one beaten egg; cook until thickened, stirring constantly. Take from fire, add one tablespoon butter and one-half cup shredded cocoanut, beat until nearly cold, then pour in baked pie crust. Sprinkle a little cocoanut over top and set in oven to brown slightly.

Cream Pie—Make pie shell and fill with the following: Yolks of three eggs well beaten, four tablespoons granulated sugar, two teaspoons vanilla, one tablespoon flour, teaspoon butter, one pint milk; mix well together, put in shell and bake. When done have ready the beaten whites of three eggs with two tablespoons of granulated sugar and two teaspoons of vanilla in it. Spread on top, put back in oven until a delicate brown.

Butterscotch Pie—One cup brown sugar, two tablespoons butter, two tablespoons flour. Place these on fire and mix; add pint of milk (half water will do) with yolk of an egg. Stir carefully. When cooked pour into baked crust. Beat white of egg and place on top, put in oven and brown. Cheap and makes a delicious pie.

Raisin Pie—Soak one box raisins over night. Make rich pie crust, put crust in pie pan, mix sugar and flour together and put in bottom; fill up with the raisins, then add more flour and sugar on top. Put top crust on and bake slowly. This is much better than when raisins are first cooked.

The Table.

Macaroni Croquettes With Cheese Sauce—One-fourth package macaroni, one cup milk, one tablespoon butter, two tablespoons flour, one-half teaspoon salt, pepper, one egg, crumbs. Cook macaroni in salt water until tender. Drain and chop fine. Make white sauce of butter, flour and milk. Add salt and pepper. Add yolk of egg beaten and cook three minutes. Add macaroni, cool and shape, dip in crumbs, egg white slightly beaten, and crumbs. Fry in deep fat. Serve with cheese sauce. Cheese sauce: One-half tablespoon butter, one-half tablespoon flour, one tablespoon grated cheese, one-half cup milk. Melt butter, add flour and cheese, stir, add milk, heat and stir constantly until it comes to boiling point. Serve on croquettes.

Stuffed Sausage—Make a biscuit dough, roll thin, add a link sausage and roll dough around each and bake slowly.

Stuffed Peppers—For four peppers, get 10 cents' worth hamburger, good-sized minced onion, cracker crumbs, enough hot water to mix pepper and salt. Stuff peppers that have been cleaned. Put top on with toothpick, and a little water in pan and bake until tender.

"Cheese Carrots" — Get a half pound of yellow cheese, run through meat grinder, add a little cream, red pepper or paprika, mix thoroughly, then mold into small carrots. Run a toothpick in top to make a small opening, then stick a sprig of parsley in. Delicious served with pie or on salad plate and looks so dainty and so exactly like a carrot that everybody is fooled.

Smothered Fowl—A good way to cook a tough fowl so it will have a good flavor. Clean and cut as for stewing. Put a little of the chicken fat into a baker, then the backbone (skin side up). The rest of the chicken put skin side down. Dust with salt and pepper to taste and a few thin slices of salt pork, cover and place in oven. Add a little water as needed to prevent burning. When tender add enough water to make gravy and thicken.

Left-Over Mashed Potatoes—Take about half cup mashed potatoes, add one well-beaten egg. Roll eight or ten crackers fine and mix with potato. Then add pepper and salt and enough milk to moisten. Drop from a spoon. Fry in hot greese till nicely browned. This will serve six persons.

Aprons Made of Shirts.

A wonderfully neat kitchen apron can be quickly made by using a man's discarded shirt. Turn it so that the opening will be in the back, cut off cuffs, make the sleeves as short as you wish, and trim out the back in a round or square yoke under. If preferred the garment can be put on as originally worn, by sewing up the front opening and making a new one down the back. This can be fastened with one of two buttons. The shirt is already hemmed, and the side openings can be left as they are.

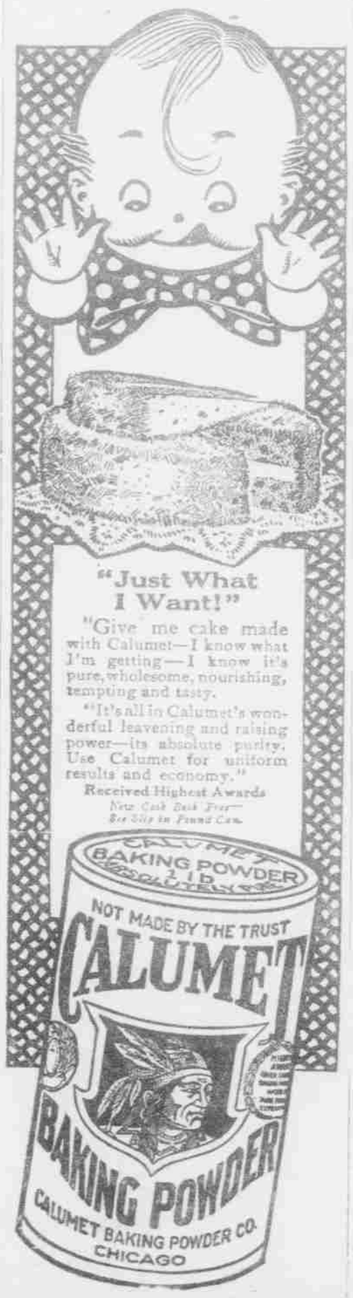

Personal Points

Mrs. D. T. Pinneo of Cordova has returned to her home after a short visit in Rock Island.

Mrs. M. F. French, who has been in the city the last two months visiting Mrs. J. M. Crampton, left yesterday for her home in Hillsdale, Mich.

S. J. Singer of Minneapolis was a visitor in the city yesterday.

Mrs. F. J. Reeves of Cordova, Ill., spent Wednesday in Rock Island.

W. B. Perkins of Chicago was in Rock Island and Watertown yesterday.

Rev. Charles Matthew Brown, D. D., pastor of the First Presbyterian church at Joliet, Ill., was in the tri-cities Tuesday and Wednesday.

Mrs. J. M. Baldwin of Prophetstown, Ill., is in the city visiting at the home of W. H. Bean, 227 Twelfth street.

Mrs. L. M. Schafer of Port Byron spent yesterday in the city visiting with friends.

T. J. Wallace of Muscatine, Iowa, was a Wednesday visitor in the city.

C. W. Putnam has returned to his home in Aurora, Ill., after a twodays' business visit in Rock Island and Moline.

Mr. and Mrs. J. H. McRoberts of Port Byron were in the city yesterday visiting friends.

Dan Dahlen, 3002 Fifth avenue, is confined to his bed with illness.

Andrew Bennett of Redman, Iowa, was a caller in Rock Island yesterday.

Mrs. Guy Kasbeer and children returned yesterday to their home in Princeton, Ill., after a week's visit with Mr. and Mrs. J. H. Hanson, 535 Twenty-third street.

Mrs. C. E. Reynolds and Mrs. H. N. Tavenner of Cordova were in Rock Island yesterday visiting friends.

Mr. and Mrs. S. L. Woodburn of Port Byron were in the city yesterday, where Mr. Woodburn attended a meeting of the board of directors of the Rock Island County Agricultural league.

E. J. Wollmering of Peoria has returned to his home after a three days' visit in the city.

Mrs. M. E. Eichelberger and two children of Toulon, Ill., spent yesterday in the city visiting Mrs. Eichelberger's brother, L. C. Gibler, 1400 Seventh avenue, all of whom returned from Erie, Ill., where they attended the funeral of their father, Isaac Gibler.

Morris Greenblatt, 1309 Eighth avenue, was a visitor in Keokuk, Ill., yesterday.

Miss Anna Carson of Warner, Ill., spent Wednesday in the city.

William Whedon of Chicago, who has been in the tri-cities the last three weeks, left yesterday for Galesburg.

M. H. Hornback of Yates City, Ill., was a visitor in the city yesterday.

Mr. and Mrs. J. W. Simonson of Port Byron, Ill., were visitors in the city yesterday enroute home after having spent the last few days in Chicago.

Miss Edna Peterson, 852 Twentieth avenue, Moline, has gone to Galva for a visit, accompanying home Mrs. Art Lundholm, who has been spending the past week in Moline visiting her parents, Mr. and Mrs. Frank Gustafson.

Misses Nina and Rosa Urelius and brother Carl of Galva were in the city yesterday.

Herman Jabens of Wichita, Kan., was a Rock Island visitor yesterday, while on his way to Green River, Ill., for a visit with his sister.

G. W. Stocking returned yesterday to his home in St. Paul after a two days' visit.

Mr. and Mrs. Henry Barnks of Coal Valley were in the city yesterday visiting with Mrs. Barnks' sister, Mrs. Thomas Raisbeck of Fourth avenue.

Mrs. Lucie Ashdown of Saskatchewan, Canada, who is visiting her daughter at Hillsdale, Ill., was a visitor in Rock Island yesterday.

Mrs. E. T. Potter of Green River, Ill., was in the city yesterday visiting with Mrs. M. E. Wilford of Sixth street and Sixth avenue.

Mrs. J. M. Anderson and Mrs. J. C. Hutchinson of Cambridge spent Wednesday in Rock Island visiting friends.

Mr. and Mrs. William Stanton returned last night to their home in Kewanee, Ill., after a few days visit with Mrs. Stanton's parents, Mr. and Mrs. H. E. May, 231 Thirty-sixth street, Moline.

Albin Johnson returned yesterday to his home in Bishop Hill, Ill., after a two days' visit with Dr. Leslie Ostrom.

Mrs. D. D. Kraft and daughter, Mrs. James Ellis of Coal Valley, Ill., were visitors in Rock Island yesterday.

Mrs. H. M. McCarthy and daughter Miss Jennie and Miss Ella Taylor and Mrs. F. H. Rockwell of this city left this morning for Orion to attend a convention of the Women's Home missionary society, which is being held today and tomorrow.

Miss Ruth Taft of Clinton, Iowa, was in the city today while on her way to Peoria for a visit with friends and relatives.

William C. Haney of Cordova was in the city yesterday visiting at the home of Mrs. John W. Potter, 1806 Seventh avenue.

Mrs. Katherine Kurtz, 821 Ninth avenue, has returned home after a six months' visit in California.

DOCTORS ARE ORGANIZED.

London.—Groups of surgeons and physicians who may be called upon at any time by the authorities to go anywhere in case of sudden disaster or emergency, are being established throughout England by the Royal Society of Medicine. Each group will provide itself with automobiles and all necessary equipment and dressings.

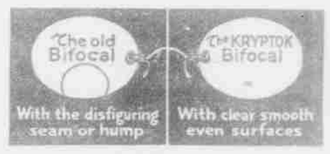

Kryptok Glasses for sale by
J. RAMSER'S SONS
Optometrists
1800 Block Rock Island

20% Off

On All Ladies'

Cloth Suits and Coats

—for—

Friday and Saturday Only

The Latest Spring and Summer Styles---Wooltex Garments Included.

Weigle Co.

224 West Second St. Davenport, Iowa