ROCK ISLAND DAILY ARGUS.

VOL. XXXVI. NO 231. ROCK ISLAND, MONDAY, AUGUST 6, 1888. PRICE FIVE CENTS.

HOPPE the TAILOR,

NO. 1808 SECOND AVENUE.

Spring and Summer--1888.

—LATEST STYLES IN—

Fine Woolens, Cloths, Cassimeres, Worsteds, Suitings and Trouserings.

From London and Paris. Largest and most complete stock.

☞ Particular attention given to good work.

THE MOLINE WAGON.

The Moline Wagon Co.

MOLINE, ILL.

Manufacturers of Farm, Spring and Freight Wagons.

A full and complete line of PLATFORM and other Spring Wagons, especially adapted to the Western trade, of superior workmanship and finish. Illustrated price list free on application. See the Moline Wagon before purchasing.

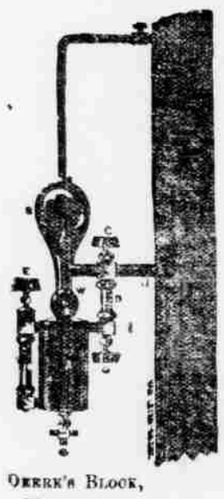

DAVIS & CO.,

PLUMBERS

—AND—

Steam Fitters.

—A complete stock of—

Pipe, Brass Goods, Packing, Hose, Fire Brick, Etc.

—Sole agents for—

Deane Steam Pumps,

Sight Feed Lubricators.

We guarantee every one perfect, and will send Cups, twenty days' trial, to responsible parties.

Safety Heating Boilers, and Contractors for furnishing and Laying Water, Gas and Sewer Pipe.

OERRE'S BLOCK, Moline, Ill. Telephone 955.

1712 FIRST AVE., Rock Island, Illinois. Telephone 1145. Residence Telephone 100

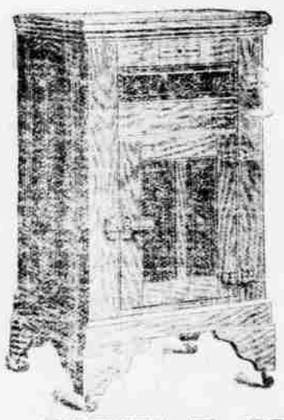

THE BALDWIN

—AND—

FISHER

DRY AIR

Refrigerators,

The Best

—IN THE—

WORLD.

FOR SALE BY

JOHN T. NOFTSKER,

Twentieth Street and Third Avenue.

M. YERBURY.

Plumbing, Steam and Gas Fitting,

Knowles' Steam Pumps, Inspirators and Ejectors.

Wrought, Cast and Lead Pipe, Pipe Fitting and Brass Goods of every description. Rubber Hose and Packing of all kinds, Drain Tile and Sewer Pipe.

Office and Shop No. 217 Eighteenth St., ROCK ISLAND, ILL.

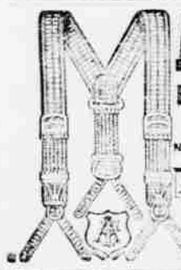

ARMSTRONG BRACE!

ELASTIC SUSPENDER WITHOUT RUBBER.

Combining Comfort and Durability.

NO RUBBER USED IN THESE GOODS. NICKEL PLATED BRASS SPRINGS FURNISH THE ELASTICITY.

Ask Your Dealer for Them!

Sent by Mail, Post Paid, on receipt of price, at the following List:

A Quality, heavy web, 60lb Quality, plain or fancy web $1.25
B " 75lb " plain silk web 1.50
C " 100lb " fancy " 2.00

ARMSTRONG M'F'G CO. 1216 Church-st., N.Y. City. 267 Franklin-st., Chicago, Ill.

—PATRONIZE—

Mrs. M. A. Gallagher

FISH MARKET,

Corner of Third Avenue and Twelfth Street.

Fresh lake and river fish always on hand.

☞ Fresh Salmon a specialty.

JOB PRINTING

—OF ALL DESCRIPTIONS—

Promptly and neatly executed by the Argus Job department.

☞ Special attention paid to Commercial work.

MATHEY CAYLUS'

Used for over 25 years with great success by the physicians of Paris, New York and London, and superior to all others for the prompt cure of all cases, recent or of long standing. Put up only in Glass Bottles containing 60 Capsules each. PRICE 75 CENTS, MAKING THEM THE CHEAPEST CAPSULES IN THE MARKET.

Prepared by CLIN & CIE, Paris. CAPSULES Sold Everywhere.

J. W. ROSS,

ARCHITECT!

—AND—

Superintendent of Buildings,

Eldridge Block. Cor. 3d and Perry Sts., DAVENPORT, IOWA.

CONSTIPATION

IS called the "Father of Diseases," because there is no medium through which disease so often attacks the system as by the absorption of poisonous gases in the retention of decayed and effete matter in the stomach and bowels. It is caused by a Torpid Liver, not enough bile being secreted from the blood to produce Nature's only cathartic, and is generally accompanied with such results as

Loss of Appetite,
Sick Headache,
Bad Breath, Etc.

The treatment of Constipation does not consist merely in unloading the bowels. The medicine must not only act as a purgative, but in a manner as well, and not produce after its use greater constipation. To secure a regular habit of body with out changing the diet or disorganizing the system,

"My attention, after suffering with Constipation for two or three years, was called to Simmons Liver Regulator, and, having tried almost everything else, concluded to try it. I first took a wineglassful and afterwards reduced the dose to a teaspoonful, as our directions, after each meal. I found that it had done me so much good that I continued it until I took two bottles, since then I have not experienced any difficulty. I keep it in my house, and would not be without it, but have no use for it, it having cured me." Geo. W. Sims, A. st Clerk Superior court, Bibb Co., Ga.

TAKE ONLY THE GENUINE, which has on the wrapper the red Z trademark and signature of

J. H. ZEILIN & CO.

PRICES TELL

—AT—

F. G. YOUNGS.

22 Lbs. Turkish Prunes for $1.

Choice Roasted Rio Coffee, 20c.

4 Lbs. Soda Crackers, 25c.

Fine Bananas and Oranges.

—all kinds of—

VEGETABLES

—AT—

F. G. YOUNG'S,

1106 Third Avenue.

DRUNKENNESS

or the Liquor Habit, Positively Cured by administering Dr. Haines' Golden Specific.

It can be given in a cup of coffee or tea without the knowledge of the person taking it; is absolutely harmless, and will effect a permanent and speedy cure, whether the patient is a moderate drinker or an alcoholic wreck. Thousands of drunkards have been made temperate men who have taken Golden Specific in their coffee without their knowledge and believe they got drinking of their own free will. IT NEVER FAILS. This system once impregnated with the Specific, it becomes an utter impossibility for the liquor appetite to exist.

For sale by T. H. THOMAS and MARSHALL & FISHER, Druggists, Rock Island, Ill.

FIRE, LIFE AND ACCIDENT

INSURANCE.

J. E. Loosley & Co.

—GENERAL—

Insurance Agents

☞ Losses promptly adjusted and paid at this agency.

(Successor of Hayes & Cleaveland.)

Agency established 1868.

Office in Bengston's Block.

INSURE IN THE

-SUN-

Accident Association,

—OF—

ROCK ISLAND, ILLINOIS.

Weekly Indemnity from $7.50 to $25.00 for one day to one year.

Rates Low—Certificate Liberal.

☞ Insure in the "SUN" thereby placing your premium where it will do the most good.

GEN. W. A. SCHMITT, Sec'y and Managing Director.

Capt. F. J. Robinson, Agt.

J. M. BUFORD,

—GENERAL—

Insurance Agent

The old Fire and Time-tried Companies represented.

LOSSES PROMPTLY PAID.

Rates as low as any reliable one can afford. Your patronage is solicited.

☞ Office in Arcus block.

WEAK MEN! Dedicated to those young men who have yet to learn that Electricity is the Life Principle, we offer our Electric Belt & Suspensory for a short period only, at the low price of $5. Expressly guaranteed to cure Nervous Debility, Lost Manhood, Premature Decay, Want of Nerve Force and Energy, Nocturnal Emissions, Lame Back, Rheumatism, Kidney Troubles, Impotency, Sexual Exhaustion, Sciatica, Lumbago, Piles, Liver Complaint, Dyspepsia, Constipation, Epilepsy, Fits, Nervous Prostration, Wasting Diseases, Loss of Sexual Power, Premature Old Age, Impotency, Want of Sexual Development, Shortness of Breath, Palpitation of the Heart, Pimples on the Face, Blotches, Blood Diseases, Sleeplessness, Nervous Headache, Dizziness, Dullness, Loss of Memory, Wakefulness, Nervous Chills, Tremblings, Hysteria, Melancholy, Mental Anxiety, Loss of Ambition, Aversion to Society, Loss of Will Power, Want of Confidence, Bashfulness, Diseases of the Urinary Organs, Gleet, Stricture, Seminal Emissions, Spermatorrhœa, Impotency, Syphilis, Gonorrhœa, Gleet, Stricture, Varicocele, Piles, Fistula, Kidney and Urinary Complaints