INTERESTING DEBATE.

The Question as to the Location of the National Capital Earnestly Discussed and the Proposition in Favor of Removal to Rock Island Sustained.

A debating society has been holding a series of Saturday night meetings in the school house at Milan during the fall and winter which have been productive of interest, instruction and pleasure, topics pertaining to national, political and common interest having been taken up discussed, digested and disposed of. Last Saturday night's meeting was unusually interesting as the subject of debate was one appealing particularly to local interest. The question was: "Resolved, that the national capital should be removed from Washington west ward." The affirmative was led by Mr. T. J. Medill, Jr., of this city, assisted by Mr. Jos. Fitzpatrick and Mrs. C. S. Thompson, of Milan, and the negative side of the question was represented by Prof. J. E. Gamble, of Geneseo, now principal of the Milan school, assisted by Mr. W. Morehead and Miss L. Brown.

The leader in the affirmative stated that as he understood the question, he was allowed to locate the site for the capital any place west of its present location, and after having carefully considered the advantages of the different cities throughout the west, had decided to locate it at Rock Island. First, because it was possessed of all the natural advantages necessary for a capital city. Second, the security of its position, being under the protection of Rock Island arsenal, the greatest in the world. Also its distance from the boundary lines of the republic were such that no invading army could ever reach it, or could it ever be taken by surprise as was Washington in 1814, or would it ever be in imminent danger of capture as was Washington at the first battle of Bull Run when the confederates, had they been as well schooled in the art of war as they were afterward, could have easily captured it. Third. The fact of its being near the geographical center of the United States; also the expectation of its being at the center of population when the census of 1890 is taken. The affirmative brought out many more strong points, among which were the following: Rock Island's position on the Mississippi river, the great highway from north to south; its location at the terminus of the "proposed Hennepin canal," which, when built, would give a direct water course from the Mississippi to New York harbor. Its central position among a cluster of great cities growing up around us, which will soon become important factors in legislation; the convenience to congressmen, senators and the army officeholders as to its central position. The immense local advantage to be derived from its location here and many other points. The unfairness of its present location; the danger of its records in case of war; its close proximity to Wall street barons and great money centers; and the healthy legislation we might expect if it was moved out into our broad prairies and fertile soil, etc.

The negatives claimed there was no immediate reason for moving the capital, that its location should be near the sea coast, and that the history of any country which had caused its capital to be removed, showed it was moved from an inland town to the sea coast; that as a rule, an inland town was more easily captured than a town on the coast. They claimed it was inconsistent to move it to Rock Island; that Rock Island was not adapted for it. Also the immense cost of moving it and the great loss occasioned by leaving the buildings erected; that if we moved it to Rock Island, it would only be a few years before they would want it farther westward. The negative also accused the affirmative of taking advantage in locating it at Rock Island, as such was not anticipated. After the question had been closely contested by both sides, the judges gave a decision in favor of the affirmative.

It was decided to locate the site of the capital upon the high prominence in Mr. Bailey Davenport's pasture at the head of Twentieth street, commonly known as Ball's bluff.

The Unseasonable Weather.

There is an old weather proverb that a winter coming in like a lamb is sure to go out like a defeated candidate, so we may reasonably expect installments of the present ice-laden zephyrs. But they come too late, for the mild winter has played havoc with business. It is not only so in this locality, but it is so in the sun-blessed climes of California and Florida, where mild winters are the rule. The California newspapers report the dullest winter season ever known in that salubrious climate. The mildness of the weather in the eastern and northern states has checked the tide of travel, and California and Florida are without visitors. In communities whose population live on fish and strangers, it is easy to imagine what a drawback the mild winter has been. The eastern cities complain of the falling off in the winter jobbing trade. The wholesale stock of articles laid in for winter use are not in demand.

To the Creditors of William Ramskill

Notice is hereby given that William Ramskill, of the city of Rock Island, county of Rock Island, state of Illinois, did on the 17th day of December, 1888, make an assignment to me of his estate, to pay debts for the benefit of his creditors, that I have this day qualified as such assignee in the county court of said county. The above named creditors will therefore present their claims against said Ramskill to me under oath or affirmation, within three months from this date as required by law.

GEORGE FOSTER, Assignee.

Rock Island, Ill., this 20th day of Dec 1888.

The Handsomest Lady in Rock Island.

Remarked to a friend the other day that she knew Kemp's Balsam for the throat and lungs was a superior remedy, as it stopped her cough instantly when other cough remedies had no effect whatever. So to prove this and convince you of its merit, any druggist will give you a sample bottle free. Large size 50c and $1.

Subscribe for the Daily Argus.

Prohibition in Pennsylvania.

New York Graphic.

An amendment to the constitution to prohibit the manufacture and sale of liquors as a beverage in Pennsylvania will be submitted to the voters of that state in June. The canvass has already opened and promises to be one of great earnestness and considerable bitterness, with the result close and doubtful. The Philadelphia *Press* has made a complete and thorough canvass of the state to ascertain as nearly as possible what the decision will be. From this canvass it appears that "the country is likely to vote for prohibition and the cities against it. In other words, if the prohibition amendment is to be defeated, the cities will have to return such large majorities against it that they will swallow up the majorities given for it in the country." This poll was non-partisan and included leaders of both the republican and democratic parties, besides the members of the legislature. It may be therefore considered as a fair forecast. The Philadelphia *Times* presents the points of contest in this dispassionate manner:

"The issue is a very grave one. It involves sentiment, society and interest, and it is one that should be most dispassionately considered by every voter. If it were a mere question of effacing the admitted evils which result from the liquor traffic, the issue would be a very plain and simple one; but it brings up for sober consideration the practical questions of the best methods of protecting society and of the protection due to property. As a sentimental issue it has but one side to it; as a moral issue looking to the sanctity and enforcement of law and as a practical issue looking to the right of property, it is many sided. It would be a one-sided sentimental issue to demand that all men and women should be religious; but it would be subversive of both law and morals to make such a mandate from the sovereign power, because it would fail in enforcement and bring both law and religion into contempt."

There are still more practical questions involved, which affect a number of states other than Pennsylvania, where the liquor problem has come to the front and is forcing itself on public notice. In a state like Pennsylvania, with a city population aggregating a million and a half or two millions, will liquor selling, intemperance and crime be lessened by a prohibition system to a greater extent than under the restrictions and regulation of a license system, where the seller is held to rigid accountability? This is one forceful query. Still another is whether or not a law that works indifferently in agricultural states like Kansas and Iowa, will answer well for states like New York, Pennsylvania and Ohio, which teem with urban population? In New York these questions have been answered by the domination of license sentiment, and Pennsylvania's decision will be awaited with vital interest.

CLIMBING.

Once these hills that I have gained
Seemed like towering mountains tall;
Now in the evening, sunset stained,
My weary soul doth find them small.

Before my sight no Rights rise,
Mont Blanc stand towering up sublime;
But in the sky life's daylight dies,
And, is it worth our while to climb?

Lie down, O soul, and be content,
Behind the hills do lie, all low,
Of level, dull accomplishment;
Beyond the eternal stars still glow.

—Bennett Bellman.

Blanche Roosevelt.

Blanche Roosevelt, one of our famous American girls, is said to be one of the most interesting girls in Europe to talk to. It is doubtful if a celebrity has appeared on the other side during the last ten years whom she has not met. She knows every crowned head in Europe. She has reminiscences of every court. She has been feted in every capital, and she is the only person living who ever attended a ball at Battenberg palace without the previous formal presentation. She has some literary reputation, but it is not this to which she owes her remarkable position. She has a genius for universal fascination. The person is yet to be heard from who has ever resisted Blanche Roosevelt. Moreover, she has a knack of always knowing the right person. If she wants a thing done, she immediately meets the person that can be of use to her. People talk about her, but forgive her every indiscretion. She doubtless conquered Sardou, and he said: "I will make you; I will write a play with you. She is about 30, and very handsome.—Current Literature.

The Horse and the Hill.

A Horse which had to draw a Load to Market almost daily complained bitterly of a steep Hill on his route, saying:

"You are neither Useful nor Ornamental. You are simply an Obstruction to those who pass over this Highway. But for you my Labors would be much lighter."

The Driver overheard the complaint and at once replied:

"Cease your Laments. But for this Hill on our route I should add 500 extra Pounds to your load."

MORAL.

If we didn't have a corn on the Toe We Might have a Boil on the Neck.—Detroit Free Press.

Tedious Waiting.

"You would be sorry to lose your sister, wouldn't you, Johnnie?" asked the visitor, suggestively, to the little boy who was entertaining him in the drawing room.

"Nope," replied Johnnie. "I guess I could stand it, Mr. Hankinson. Maw says I've got to wear short pants till after Irene's married."—Kinderhook Rough Notes.

In St. Louis.

At the picture dealer's—"How much is this water color?"

"Sixty dollars."

"And this oil painting?"

"Forty-five."

"How does it happen that oil is so much cheaper than water this year?"—Burlington Free Press.

The Advantages of Education.

"Now, if I hadn't been able to read, what a fix I might have been in!"—Life.

A Decided Success.

First Little Boy—My papa says perpetual motion is a failure.

Second Little Boy—Guess your folks ain't got any gas meter in their house.—Time.

A Better Way.

A lady's magazine tells "How to Stain Floors." A cheaper way is to take up the carpets and give the baby a bottle of ink to play with.—Norristown Herald.

Accidents in High Life.

First Tramp—Say, pard, how'd ye smash yer finger?

Second Tramp—Shuttin' the pianer.—New York Weekly.

"Mother, the birds are singing—the sun is bright—the ladies are all out in spring dresses and I can't wear mine for fear of neuralgia." "Pshaw, child, go out and be happy. Only don't forget to buy a bottle of Salvation Oil."

There are 1,000 registered dentists in Massachusetts.

LOCAL NOTICES.

Ice cream at Krell & Math's.

Duke's preferred stock cigarettes at Krell & Math's; try them.

Rooms for rent, furnished or not; rent low to right parties. Address Z.

For Rent—Two rooms over my merchant tailoring establishment.

J. T. DIXON.

A. D. Huesing, real estate and insurance agent. Office No. 1608 Second avenue, Rock Island.

Try our home made caramels and taffy. We make the finest and know they are made from the best and purest materials. Krell & Math, confectioners.

For sale—A handsome lot on the corner of Second avenue and Thirteenth street, in whole or in part. Will be sold cheap as the owner wishes to leave the city.

The Royal Insurance company, of England, has the largest surplus of any fire insurance company in the world. A. D. Huesing, agent, office No. 1608 Second avenue, Rock Island.

Insure in the Boylston Insurance Co., of Boston, Mass., organized 1872. Assets nearly $1,000,000. E. W. Hurst, agent. Office over Rock Island National bank.

E. E. Parmenter, attorney at law. Makes collections, loans money and will attend to any legal business intrusted to him. Office, postoffice block, Rock Island, Ills. ds&w1y

Don't forget to serve your card parties with ice cream which is put up in the shape of a card and has the cut of a card on top. This is something new and no trouble to serve. Krell & Math will give you any number of them.

Goods can be bought at the Intelligence office, 1523, 2nd avenue, on better terms than anywhere; small monthly payments. Rogers' best silverware, warranted, lace curtains, rugs, albums, organ bibles, clocks, wringers and books. Call and see goods. I sell from the largest factories in the United States.

LEWIS SUSEMIHL.

Barth & Babcock, Dentists.

No, 1724 Second avenue. Special attention paid to saving the natural teeth and inserting teeth without plates.

Taxes Now Due.

W. J. Gahagen, tax collector of the city-township of Rock Island, has opened an office in the county treasurer's office, court house, and is ready to receive the taxes of 1888, now due.

Interest

yourself in life insurance. You will find the renewable term policy of the Provident Savings Life Assurance society of New York to be the best, the cheapest and the fairest. Avoids the unnecessarily high cost of level premiums and the uncertainty and insecurity of assessment insurance. Net cost for $10,000 for year 1887. Age 25, $107.00; age 35, $121.60; age 40, $169.00; age 50, $199.80.

LIEBERKNECHT & OLMSTEAD,
Local Agents,
No. 1712 Second ave., Rock Island.

A great Indian cemetery has been laid bare at Romney, Va., by a freshet on a branch of the Potomac. Numerous skeletons and many trinkets have been found.

Is Consumption Incurable?

Read the following: Mr. C. H. Morris, Newark, Ark., says: "Was down with Abscess of Lungs, and friends and physicians pronounced me an Incurable Consumptive. Began taking Dr. King's New Discovery for Consumption, am now on my third bottle, and able to oversee the work on my farm. It is the finest medicine ever made."

Sesse Middlewart, Decatur, Ohio, says: "Had it not been for Dr. King's New Discovery for Consumption I would have died of lung troubles. Was given up by doctors. Am now in best of health." Try it. Sample bottles free at Hartz & Bahnsen's drug store.

ELECTRIC BITTERS.

This remedy is becoming so well known and so popular as to need no special mention. All who have used Electric Bitters sing the same song of praise.—A purer medicine does not exist and it is guaranteed to do all that is claimed. Electric Bitters will cure all diseases of the liver and kidneys, will remove pimples, boils, salt rheum and other affections caused by impure blood.—Will drive Malaria from the system and prevent as well as cure all Malarial fevers.—For cure of headache, constipation and indigestion try Electric Bitters—Entire satisfaction guaranteed, or money refunded.—Price 50 cents and $1.00 per bottle at Hartz & Bahnsen's drug store.

BUCKLEN'S ARNICA SALVE

The best salve in the world for cuts, bruises, sores, ulcers, salt rheum, fever sores, tetter, chapped hands, chilblains, corns and all skin eruptions, and positively cures piles, or no pay required. It is guaranteed to give perfect satisfaction or money refunded. Price 25 cents per box. For sale by Hartz & Bahnsen.

"Volks Kaffee-Speischallen-Gesellshaft" is the title of the new coffee house company in Berlin. It is hailed with much delight as a marvelous institution.

How's This.

We offer one hundred dollars reward for any case of catarrh that can not be cured by taking Hall's Catarrh Cure.

F. J. CHENEY & Co., Props, Toledo, O.

We, the undersigned, have known F. J. Cheney for the last fifteen years, and believe him perfectly honorable in all business transactions, and financially able to carry out any obligations made by their firm.

West & Truax, Wholesale Druggists, Toledo, Ohio.
Walding, Kinnan & Marvin, Wholesale Druggists, Toledo, Ohio.
E. H. Van Hoesen, Cashier, Toledo, National Bank, Toledo, Ohio.

Hall's Catarrh Cure is taken internally, acting directly upon the blood and mucus surfaces of the system. Price, 75c. per bottle. Sold by all druggists.

In Matamoras, Texas, wild geese sell at 6¼ cents each, all ready picked and dressed, and ducks sell at from three to four for ten cents.

Facts Worth Knowing.

In all diseases of the nasal mucous membrane the remedy used must be non-irritating. The medical profession has been slow to learn this. Nothing satisfactory can be accomplished with douches, snuffs, powders, syringes, astringents or any similar application, because they are all irritating, do not thoroughly reach the affected surfaces and should be abandoned as worse than failures. A multitude of persons who had for years borne all the worry and pain that catarrh can inflict testify to radical and permanent cures wrought by Ely's Cream Balm.

The number of adherents of the Roman Catholic church in America has increased during the past century from 44,500 to 8,000,000.

Pond's Extract, for all hemorrhages and all pain. No preparation is equal to it. In the extract, nature and science are combined. Genuine in bottles with buff wrappers only.

What is more attractive than a pretty face with a fresh, bright complexion? For it use Pozzoni's powder.

Ringing Noises

in the ears, sometimes a roaring, buzzing sound, are caused by catarrh, that exceedingly disagreeable and very common disease. Loss of smell or hearing also result from catarrh. Hood's Sarsaparilla, the great blood purifier, is a peculiarly successful remedy for this disease, which it cures by purifying the blood. If you suffer from catarrh, try Hood's Sarsaparilla, the perfect medicine.

Londoners complain of their Christmas. "They gathered to their dinner in a thunderstorm; they walked home through mud and slush."

In the pursuit of the good things of this world we anticipate too much; we eat out the heart and sweetness of worldly pleasures by delightful forethought of them. The results obtained from the use of Dr. Jones' Red Clover Tonic far exceed all claims. It cures dyspepsia, and all stomach, liver, kidney and bladder troubles. It is a perfect tonic, appetizer, blood purifier, a sure cure for ague and malarial diseases. Price, 50 cents, of druggists.

A newly fallen metoric stone, weighing 140 pounds, has been found at Ellsworth, Wis.

Marriage Not a Failure.

A New View of this great Question which shows how Ladies may retain the Love of their Husbands.

No woman who is unattractive in person, mind, or disposition can hope to interest or hold men. Bad complexion, dull eyes, a listless nature never did or can attract mankind. On the other hand how many women with clear skin, beneath which the blood can be seen throbbing with health, bright eyes and life and animation in every movement, make the world a blessing to their husbands brothers, lovers or friends. The secret of clear skin, bright eyes and animation is good circulation of the blood. When the blood is slow the person is stupid. Keep the blood moving. But how? There is but one way and that is to help Nature by a gentle stimulant.

Exercise is a splendid stimulant but it is almost impossible for ladies to take the kind of exercise that will produce health and beauty. But the blood must be kept moving, and the discovery which has done more to add health and beauty than any other known cause is Duffy's Pure Malt Whiskey. This great remedy stimulates *healthily*. It is not an intoxicant. Thousands of women who were once tired, depressed and discouraged are now in perfect health and beauty entirely through its use. Many prominent temperance ladies have given it their hearty endorsement, and clergymen and priests in every prominent city use and recommend it. Great care should be shown in buying only the genuine, for no bottled whiskey has the wonderful qualities which are possessed by Duffy's.

When ladies are kept bright and attractive and husbands are considerate and kind, few marriages will be "failures."

WIZARD OIL
CURES
Headache, Toothache, Earache, NEURALGIA, SORE THROAT, Catarrh, Croup, Frost Bites, Sore Nipples, Caked Breasts, Lame Back, RHEUMATISM
Sprains, Bruises, Cuts, Burns, Old Sores, &c.
Sold by Druggists. 50c. and $1.00.
HAMLIN'S BLOOD AND LIVER PILLS. Best in the World. Try Them. 25c.
SONG BOOK MAILED FREE. Address WIZARD OIL CO., CHICAGO.
FOR PAIN

ROCK ISLAND
IRON WORKS.
Patent, Cast and Wrought
IRON FENCES.
Cheapest Fence in the world for residence and lots.
Made any height desired.
J. E. DOWNING,
Successor to Geo. Downing, Jr., Proprietor.

A. D. HUESING
-Real Estate--
—AND—
Insurance Agent
Represents, among other time-tried and well-known Fire Insurance Companies, the following:
Royal Insurance Company, of England
Weschester Fire Ins. Co., of N. Y.
Buffalo German Ins Co., Buffalo, N. Y.
Rochester German Ins. Co. Roch'r N.Y
German Fire Ins. Co., of Peoria, Ill.
Citizens Ins. Co., of Pittsburgh, Pa.
Exchange Fire Ins. Co., of New York.
—Office No. 1608 Second Ave.,—
ROCK ISLAND, ILL.

J. M. BUFORD,
—GENERAL—
Insurance Agent
The old Fire and Time-tried Companies represented.
LOSSES PROMPTLY PAID.
Rates as low as any reliable company can afford.
Your patronage is solicited.
Office in Argus block.

FIRE, LIFE AND ACCIDENT INSURANCE.
J. E. Loosley & Co.,
—GENERAL—
Insurance Agents
Losses promptly adjusted and paid at this agency.
(Successor of Hayes & Cleaveland.)
Agency established 1866.
Office in Bengston's Block.

ASSIGNEE'S SALE.

On the 12th day of January next, commencing at the hour of two o'clock in the afternoon, the undersigned, assignee of William Ramskill, will offer for sale at No. 1603 Second avenue in this city, to the highest bidder for cash in hand, the entire stock of clothes and gents' furnishing goods which were assigned to me by said Ramskill on the 17th inst., to pay debts. The goods to be sold can be inspected by any party interested at the place named any day, Sunday excepted, before the sale between the hours of two and four o'clock P. M.

Rock Island, Ill., Dec. 20th, 1888.

GEORGE FOSTER, Assignee.

POZZONI'S MEDICATED COMPLEXION POWDER.
Imparts a brilliant transparency to the skin. Removes all pimples, freckles and discolorations. For sale by all first-class druggists, or mailed for 50 cts. in stamps by J. A. POZZONI, St. Louis, Mo.

ROYAL
BAKING
POWDER
Absolutely Pure.
This powder never varies. A marvel of purity, strength and wholesomeness; more economy than the ordinary kinds, and cannot be sold by competition with the multitude of low test, short weight alum or phosphate powders. *Sold only in cans.* ROYAL BAKING POWDER CO., 106 Wallst. New York

New Advertisements.

YELLOW SIGNS. YELLOW TUBS
Use 'Peerless Brand'
BALTIMORE
Fresh Raw Oysters.
Selected and packed with cleanliness and care.
C. H. PEARSON & CO.,
BALTIMORE, MD.
They are the Best. Ask your Grocer for them.

BUSINESS CARDS.

J. M. BEARDSLEY,
ATTORNEY AT LAW—Office with J. T. Kenworthy, 1725 Second avenue.

WILLIAM JACKSON,
ATTORNEY AT LAW. Office in Rock Island National Bank Building, Rock Island, Ill.

ADAIR PLEASANTS,
ATTORNEY AT LAW—Office in Post Office block. july 11 dw

E. W. HURST,
ATTORNEY AND COUNSELLOR AT LAW—Office in Masonic Temple block, over Rock Island National Bank, Rock Island, Ill.

C. D. SWEENEY. C. L. WALKER.
SWEENEY & WALKER,
ATTORNEYS AND COUNSELLORS AT LAW Office in Bengston's block, Rock Island, Ill.

WM. McENIRY,
ATTORNEY AT LAW—Loans money on good security, make collections. Reference, Mitchell & Lynde, bankers. Office in Postoffice block

ST. LUKE'S COTTAGE HOSPITAL,
ON THIRD AVENUE, between Tenth and Eleventh streets. feb 14-tf

INSURANCE AGENTS.

J. E. LOOSLEY & CO.,
GENERAL INSURANCE AGENTS,—Second Avenue, next to McIntire Bros., store.

INTELLIGENCE COLUMN.

WANTED—BUSINESS MANAGERS from Dubuque and Des Moines offices. Good salaries and yearly engagements. Particulars at the Davenport offices, 106 East Second street.

WANTED—A FIRST CLASS MARRIED janitor, no children; $60. Night hotel clerk, $40 and room. Shipping clerk; young man as stock clerk; young men to work in wholesale houses and railroad offices. We find employment for all classes of help at the Business Exchange, 106 East Second street, Davenport.

WANTED—AN AGREEABLE LADY manager, also a lady's traveling companion; lady cashier for wholesale and retail store; doctor's office attendant; linen room women; chambermaids; second girl cooks; house girls; at the Ladies' Exchange, 106 East Second street, Davenport.

WANTED—THE BUSINESS MEN'S Exchange was opened in 1884, and extends from Boston, Mass., to Des Moines, Ia., over fifty offices have been opened, and still extending our facilities enable us to meet any reasonable demand promptly. Call and examine, at 106 East Second street, Davenport.

WANTED—THE LARGEST RAILroad contractors, the most extensive manufacturing concerns, the leading hotels in over fifty cities, recommend and endorse our system as being the only recognized one in existence. No cost to examine at the Exchange, 106 East Second street, Davenport.

T. H. ELLIS, RECENTLY OF CAble, sells the celebrated Mercer county coal, corner of Second avenue and Fourteenth street, Telephone No. 1036. Guaranteed full weight. jan 24 6

WANTED—ENERGETIC MEN with some capital to establish a branch of a safe, legitimate business in every city. STORM PROOF DOOR CO., Philadelphia.

WANTED—MAN—To take the agency of our safes; size 28 x 18 x 18 inches; weight 500 lbs., retail price $35; other sizes in proportion. A rare chance and permanent business. These safes meet a demand never before supplied by other safe companies, as we are not governed by the Safe Pool. ALPINE SAFE CO., Cincinnati, Ohio.

WANTED—A MAN TO ACT AS Salesman. No experience necessary; permanent position guaranteed; salary and expenses from the start; many fast-selling specialties; facilities unsurpassed. Address BROWN BROS., Nurserymen, Chicago, Ill. jan 4-1m

WANTED—A LIVE CANVASER IN each town to sell a commercial specialty, popular and of long standing. Large commissions; quick sales; no capital required. Inquire the commercial standing of our house; established 1866. Write for particulars, enclosing a 3-cent stamp. THE REYNOLDS & REYNOLDS CO., Dayton, Ohio. jan 28

J. A. GENUNG,
The popular and reliable Grocer,
Cor. Eighth St. and Third Ave.,
ROCK ISLAND,
will sell you
Groceries
as cheap as they ran be sold.
He pays the highest market price for
Farm Produce,
and always has a nice stock on hand.

PATRONIZE
Hampton's Hot Coffee
—AND—
Five Cent Lunch Counter.
A full line of
—SCHOOL SUPPLIES—
just received.
HAMPTON'S,
Corner Ninth Street and Fourth Avenue.

THE TRAVELERS' GUIDE.

CHICAGO, ROCK ISLAND & PACIFIC.

Trains Leave for Chicago.

Passenger	6:55 a m
"	7:45 p m
"	8:40 p m
Passenger	11:25 p m
"	11:45 p m

Arrive from Chicago.

Passenger	4:45 a m
"	5:40 a m
Passenger	3:25 p m
"	6:30 p m
"	7:40 p m
"	8:15 p m

Kansas City.

	Leave.	Arrive.
Day Express and Mail	5:45 a m	11:20 p m
Night Express and Mail	7:45 p m	6:35 a m

Minnesota.

Day Express	4:45 a m	7:40 a m
Express Fast	8:15 p m	11:40 p m

Council Bluffs.

Day Express and Mail	4:50 a m	11:40 p m
Atlantic Passenger	8:55 a m	5:40 p m
Night Express	6:25 p m	7:20 a m

Depot, McIne Avenue.

J. F. COOK, Agent, Rock Island.

CHICAGO, BURLINGTON & QUINCY.

	LEAVE.	ARRIVE.
St. Louis Express	6:45 A. M. *a*	6:20 A. M *a*
St. Louis Express	8:20 P. M. *a*	8:50 P. M *a*
St. Paul Express	.....	8:00 A. M *a*
St. Paul Express	7:20 P. M. *a*	.....
Beardstown Passenger	4:00 P. M. *b*	11:05 A. M. *b*
Way Freight (Month)	.....	1:50 P. M. *b*
Way Freight (Sterling)	9:00 A. M. *b*	8:20 P. M. *b*
Sterling Passenger	8:10 A. M. *b*	6:55 P. M. *b*

a Daily. *b* Daily ex Sunday.

M. J. YOUNG, Agent.

CHICAGO, MILWAUKEE & ST. PAUL.
RACINE AND S. W. DIVISION.

	Departs.	Arrives.
Mail and Express	6:45 a m	8:40 p m
St. Paul Express	3:00 p m	11:35 a m
Ft. & Accom	3:00 p m	10:10 a m
Ft. & Accom	7:30 a m	6:10 p m

E. D. W. HOLMES, Agent.

THE CHICAGO MILWAUKEE AND ST. PAUL RAILWAY CO.

FAST MAIL TRAIN with Vestibuled trains between Chicago, Milwaukee, St. Paul and Minneapolis.

TRANSCONTINENTAL ROUTE between Chicago, Council Bluffs, Omaha and the Pacific Coast.

GREAT NATIONAL ROUTE between Chicago Kansas City and St. Joseph, Mo.

5700 MILES OF ROAD reaching all principal points in Illinois, Wisconsin, Minnesota, Iowa, Missouri and Dakota.

For maps, time tables, rates of passage and freight, etc., apply to the nearest station agent of the Chicago, Milwaukee & St. Paul Railway, or to any railroad agent anywhere in the world.

ROSWELL MILLER, General Manager. A. V. H. CARPENTER, Gen'l Pass. & T. Agt.

For information in reference to Lands and Towns owned by the Chicago, Milwaukee & St. Paul Railway Company, write to H. G. Hansen, Land commissioner Milwaukee, Wisconsin.

Cheap Homes
—IN—
Alabama
—AND—
Mississippi.
—THE—
Mobile & Ohio R. R.
Is now offering for sale in tracts to suit purchasers over
1,100,000 ACRES OF Choice Lands.
—IN—
Alabama, Mississippi and Tennessee,
Suitable for Farming, Gardening, Stock Raising and Lumbering.
For particulars address or apply to
ALABAMA Land and Developement Co.,
MOBILE,
Or any of the following named representatives of the MOBILE & OHIO Railroad, viz:
F. E. CHAPMAN, General Agent, Chicago, Ill.
M. P. COOK, Trav. Pass. Agt. Flint, Mich.
E. E. POSEY, Trav. Pass. Agt. 106 North 4th Street, St. Louis, Mo.
J. N. EBERLY, Land and Immigration Agent. 106 North 4th Street, St. Louis, Mo.
J. L. G. CHARLTON, Gen'l Pass. Agent. Mobile, Ala.
When writing mention the Argus.

FOR PRICES ON Hard and Soft Coal, —CALL ON— Port Byron Lime Association
SPENCER MATTISON, Manager.

SHERIFF'S SALE.

By virtue of an execution and fee bill No. 6,213 issued out of the clerk's office of the circuit court of Rock Island county, and state of Illinois, and to me directed, whereby I am commanded to make the amount of a certain judgment recently obtained against Emma F. Stull in favor of M. F. Felix out of the lands, tenements, goods and chattels of the said defendant, Emma F. Stull, I have levied upon the following property, to wit: The south quarter (¼) of the west half (½) of the northeast quarter (¼) of section ten (10) township sixteen (16), range five (5) west of the fourth principal meridian, containing twenty (20) acres more or less, all in Rock Island county, state of Illinois. Subject, however, to one mortgage given by Emma F. Stull in favor of John Feustel, No. 21,311.

Therefore, according to said command, I shall expose for sale at public auction all the right, title and interest of the above named Emma F. Stull in and to the above described property, on Saturday, the 26th day of January, 1889, at 1 o'clock p. m., at the north door of the court house in the city of Rock Island, in the county of Rock Island and state of Illinois, for cash in hand, to satisfy said execution and fee bill.

Dated at Rock Island this 22 day of January, A. D. 1889.

T. S. SILVIS,
Sheriff of Rock Island county, Illinois.

DRUNKENNESS
Or the Liquor Habit, Positively Cured by administering Dr. Haines' Golden Specific.
It can be given in a cup of coffee or tea without the knowledge of the person taking it; is absolutely harmless, and will effect a permanent and speedy cure, whether the patient is a moderate drinker or an alcoholic wreck. Thousands of drunkards have been made temperate men who have taken Golden Specific in their coffee without their knowledge and to-day believe they quit drinking of their own free will. IT NEVER FAILS. The system once impregnated with the Specific, it becomes an utter impossibility for the liquor appetite to exist.
For sale by T. H. THOMAS, and MARSHALL & FISHER, Druggists, Rock Island, Ills.

Registered Trade Mark, 11,851 Blake's Belt Sand The Strongest, Cheapest, and Best Fastening for Leather and Rubber Belting. Beware of fraudulent and poor imitations. None genuine without this trade mark & picture on the package. Greene, Tweed & Co. 52 Chambers St. New York.

CLEMANN & SALZMANN,
1523 and 1525
Second Avenue, Rock Island,
Can now show you the Largest stock of fine
CARPETS
ever seen in this market,
—AND—
<FURNITURE>
Unsurpassed in the West.
☞ Remember the place, one door West of Harper's Theatre. The only double front store in Rock Island.

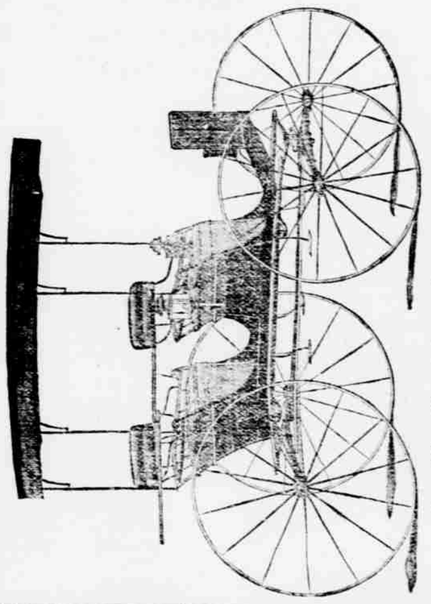

D. M. Sechler Carriage Co.,
WHOLESALE MANUFACTURERS OF
Carriages, Buggies, Etc.,
MOLINE, ILL.

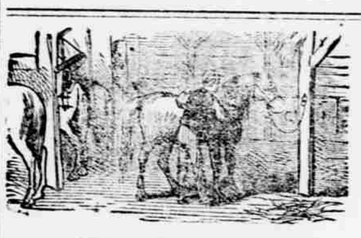

LIVERY
Boarding,
AND
FEED STABLE.
The finest carriages and buggies in the city can be had at any hour of the day or night.
L. G. SNIDER, Proptr,
No. 1916 Third Avenue.
Telephone 1027.

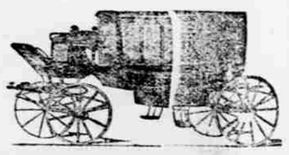

MANTLES,
GRATES,
Tile Hearths,
Tile Facings,
In great variety at
JOHN T. NOFTSKERS,
Cor. Twentieth Street and Third Ave., Rock Island.

Davenport Business College.
COMPLETE IN ALL Departments.
For catalogues address
J. C. DUNCAN,
DAVENPORT, IOWA.

ONLY $2.00 A DOZEN.
Photos on a Toboggan Slide.
—AT THE VIENNA PHOTOGRAPHIC STUDIO,—
and have some of the latest novelties of the season.
HAKELIER, Proprietor and Artist.
No. 1722, Second ave., Gayford's old studio, over McCabe's.