The Golden Era.

M. S. Taliaferro, Editor and Manager.
Jones & M. S. Taliaferro, Publishers.

NEWSY NOTES.

Maud S. made a mile for exercise in 2:12 1-4.

Seven men were buried by the caving of a well at Durham, North Carolina. Four were killed. The bodies have been recovered.

Sam Williams (colored) was hanged at Waynesboro, Georgia, Friday, for the murder of another colored man named Clem Bash, in October last.

Senators Harris and Jackson, of Tennessee, have presented to the White House a portrait of the widow of President Polk as a gift from the ladies of that State.

The failures of the past seven days in the United States were 192; in Canada, 23. Total, 215, against 195 last week. The increase was chiefly in the western and middle states.

In West Point, Miss., Sam Gibson (colored) grossly assaulted his own daughter; sam was put in jail. Thursday night a party of men broke into the jail to lynch the prisoner. He resisted, cutting six of them severely. The lynchers then shot him dead.

Lee Wright and Young Hamilton, while hunting near Kosse, Texas, became engaged in a dispute, resulting in a shooting, and both were killed. Wright leaves a family. Hamilton was a boy of 16. He was shot down twice before giving Wright the fatal shot.

Jonathan A. Green, who used to pose as a "reformed gambler," and whose great boast was that he once won $23,000 from fellow-gamblers at one sitting, is now an old man, living in impoverished circumstances in Philadelphia.

Bob Hunt and Dan Parker, both colored, were hanged at Greenville, Mississippi. The former killed Burrel Best (colored) at Refuge, on the 6th of October, 1883; the latter killed Richard Barrett (colored) on Deer creek, on the 11th of May, 1884. Both confessed their guilt.

Two thousand five hundred people witnessed the hard glove contest at Battery D, in Chicago, Saturday evening, between Mike Cleary, of New York, and Jem Goode, of England. Jem Goode, the portege of "Parson Davies," was knocked down three times and out in the first round.

The Ellen Harkins gold mine of the Gympie district, Queensland, Australia, recently yielded in five weeks work, from seventy-one tons of ore, as much as 4,468 ounces of gold, or about $89,000, from which a dividend was paid of $74,260.

When Mr. Fish, the ex president of the ruined Marine Bank, was arrested, he responded to the officer's suggestion of bail by saying: "Men in my circumstances lose their friends with remarkable rapidity. I do not think I shall be able to obtain the most ordinary bail." And he went to jail rather than try.

St. Johns, N. F., July 21.—The collier of the Greeley relief expedition, Loch Garry, left this afternoon for New York. She takes the mail of the expedition of the Greeley survivors. Greeley's strength is solidly increasing. He continues to be feted and banqueted by the leading citizens of St. Johns. Frederick Dossel, Grinnell and Beederbick are progressing splendidly. The Alert will be dispatched forty-eight hours in advance of Thetis and Bear, so the squadron may reach New York simultaneously.

This is another South Carolinia story, which comes by telegraph from Columbia: "An Irish potato which was dug up in the garden of Mrs. John Nelson, of Newberry, S. C., a few days ago, disclosed queer contents. While preparing potatoes for dinner, Mrs. Nelson cut one in halves, and found in the center of it a fine gold ring. The potato had grown in the ring, and then around it, covering it entirely, and leaving a seam that gave to the potato the appearance of a twin. It is not known to whom the ring formerly belonged. Mrs. Nelson and family have lived on the place for years, and it was not lost by any of them. It is pure gold, and when found was perfectly bright."

A party of gentlemen from Dundee, Scotland, are at the L X ranch, late the property of Bates, Beals and others, taking observations preparatory to closing a trade for the entire concern—cattle, land, horses and outfit. The L X company are also to part with their interests in the Indian territory to the same syndicate. The company calculates on counting out to the purchasers about 35,000 head of cattle on the Panhandle range, and the stock of horses is exceptionally large, and of grade quality. We were not given figures of the sale. We believe the work of "turning over" is to begin at once.—*Panhandle.*

The Mineral Display.

The show of minerals at the territorial fair, this fall, will be by far the finest exhibition of the ores of New Mexico that has ever been made. All the mineral producing counties are at work, even this early in the season, under the direction of local commissioners, gathering samples to be exhibited at the great World's Fair at New Orleans next winter, and the territorial commissioner has promised to put all these collections on exhibition at our territorial fair, before sending them to New Orleans. This, alone will make the largest and most complete collection of New Mexico minerals ever brought together—exceeding by at least a hundred per cent. the display at the tertio millennial exhibition at Santa Fe, last Summer. And, in addition to all this, there will be a larger display than usual brought in especially for our own fair.

All those who, from mere curiosity, for general information, or from motives of business, desire to inform themselves in regard to the character, quality and quantity of the ores yielded by the various camps of the territory, will have here the best opportunity for gathering the most correct information on this subject that could possibly be given.

And, not only will every district of New Mexico be represented, but the mining camps of Arizona will also have extensive collections on exhibition. Preparations are already being made by the miners of that territory to have all the various camps well represented, and the officers of the association are in correspondence with the commissioner of the world's fair for that territory, to have the Arizona collection also put on exhibition at Albuquerque, before being sent to New Orleans, and there is no doubt that this will be done.

With such displays from the two great mining territories of the southwest, the territorial fair will present a complete panorama of the mineral wealth of New Mexico and Arizona, and will enable the visitor to learn more about the real character and resources of these two territories than he could learn by traveling for thousands of miles by railway, wagon, and burro train, and roughing it in camp for months.—*Ex. Bulletin.*

A Few Yet Left.

"Heaven! but I'm melting!" he gaspod, as he entered an ice cream parlor.

"Yes, sir," replied the girl at the soda fountain, as she reached for a glass.

"Dear me! but such thirst I never had before. Have you ginger ale?"

"Yes, sir."

"Ah, yes; but they say it is heating. Any root beer?"

"Yes, sir."

"Exactly; but roots are not always good for the health. Depends upon the kind of roots. You have soda water?"

"Yes."

"Doctors say it produces a gas in the stomache. How's ice-cream?"

"Very nice, sir."

"Yes, but lowering the temperature of the stomach so suddenly is apt to produce spasms. No lemonade, eh?"

"I can make you some."

"Never mind. My wife died suddenly after drinking a quart of it. Young lady?"

"Yes, sir."

"You may hand me a glass of water. It is probably the safest and best thing for the system at this stage of the game."

He got it but he only took one sip. It was blood-warm. The girl had seen two or three like him before.

A crowd of over 8,000 spectators, at Pittsburg, witnessed the attempt yesterday of J. M. Hill's famous pacer Westmont to lower his record. The track was fast and the weather all that could be desired. Westmont was brought out at 4 o'clock, with Peter Johnson on the sulky and Firebrand as the running mate. As he was being warmed for the first heat it was evident that Westmont was in excellent condition and bets were freely offered that he could do better than he did at Chicago. He got away in splendid style for the first attempt and paced the entire mile without a skip. His work on the home stretch was magnificent and was loudly applauded. The announcement of time however showed the Chicago record of 2:01 3-4 had not been equalled by a quarter of a second. The figures were 2:02. The last quarter was the fastest, and was made in 29 1-2 seconds. Two other attempts were made, but were unsatisfactory owing to the fact that in the first Westmore cut himself in six places. He broke badly in the second mile and was worse in the third. Time for the second mile was 2:18; third mile 2:26. The purse was $2,500 with five hundred added to beat the record.

Henry Bloom, a Baltimore & Ohio express messenger, was arrested at Pittsburg for stealing a money package containing $10,000.

STOCK NEWS.

The grass crop of Colorado will be worth $31,000,000 the present year. On it will feed and fatten 1,500,000 horned cattle, 2,000,000 sheep and goats and 500,000 horses and mules.

A society has been instituted in Ireland with the object of defeating the practice of dishorning cattle. The secretary claims that 80,000 head of cattle are annually dishorned in that country.

The shortage of bulls on the range is about over. The supply for the last year has been heavy and of high grades. A few more years and the black Mexican cow will be no longer seen upon the range in New Mexico.—*Pioneer.*

John H. Riley of this city, has been awarded the beef contracts for the present fiscal year for furnishing the troops at Fort Stanton; also for supplying the Indians of the Mescalero agency.—*Las Cruces Republican.*

A herd of 850 beef steers from the Rocking Chair ranch passed here Monday, on the trail northward to market. They were pronounced by those who saw them to be smooth well developed and even.—*Panhandle.*

The Dodge City, (Kan.) *Globe* says: "The first shipment of grass cattle left the yards Saturday, numbering about four hundred head. The cattle were in fair condition, and no doubt will bring the top price on the market. This shipment will be followed up by others soon."

Mr. Geo. W. Cole a cattleman from Brown county, was in the middle of this week. He has about 1150 cattle that he will sell, about 850 ones, twos and threes, steers; balance stock cattle. He is holding here Baird, Callahan, and is holding at reasonable figures. These are all West Texas cattle.—*L. S. Journal.*

M. L. Pierce, of the Lea Cattle Company, has been in town for the past few days. He informs us that the stock he lately brought from Chihuahua are getting located on the San Andres ranch and doing well. He has just brought to this range about twenty five high grade bulls purchased of W. H. McBroom, of Santa Fe, from the latter's range in San Miguel county.—*N. M. Review.*

There are about ten thousand head of Texas cattle, in sight of Dodge city, that are on the market. The demand is principally for female cattle and in lots of from two hundred to four hundred. For southern Texas cattle the prices are as follows: $16 for ones and $20 for twos; the cattle $1 in advance. Cattle from the Panhandle and northwestern Texas are held at $18 for ones and $22 for twos.—*Kansas Cowboy.*

The editor of a Texas journal makes the novel statement that sheep are not injurious to cattle ranges, but are, in fact, rather beneficial than otherwise. The writer, in proof of his assertion, tells a nice little story of a Texas man who runs sheep and cattle on the same range. The sheep very politely eat nothing but weeds and leave the good grass for the cattle. This sort of story may go in the Lone Star state, but we of New Mexico have not found it so. Sheep must be ranged seperate from other stock or the latter will starve. A single cow could not pick a bare living from a hundred acres of pasture frequented by sheep. The sheep, especially those of Mexican breed, are close feeders, and will make a prairie look as if a fire had passed over it. The sharp hoofs of the animal also cut and destroy the roots of the grasses. Years of experience have shown New Mexico stock growers that while in many respects the cattle and sheep interests are identical, when it comes to the question of range they must be kept separate.—*Stock Grower.*

A California Cattle Ranch.

A correspondent of the Northwestern Stock Journal writing from Chicago says: Mr. Lux the firm of Miller & Lux, of San Francisco, the Pacific slope cattle kings, was at market recently. He says they have 60,000 cattle in California and 20,000 in Oregon, all on their own lands. They market about all of their beeves at San Francisco and make a double profit by butchering themselves. They kill about 1,500 beeves and 500 calves per month. Mr. Lux says they deem it good policy to make veal of calves from old cows in the spring that would do likely to die if pulled down by the calves. The veal markets at $15 and $20 per head, and the cow is counted to be worth about $30, so they think they get quicker returns that way than taking the chances of losing the old cows and waiting for the calves to grow into three year old steers.

STOCK BRANDS.

$1,000 REWARD.

ARTICLE XIII. The association shall advertise to pay to any person who shall procure the arrest and conviction of any person or persons who shall violate the stock laws of the territory to the detriment of any member of the association the sum of [illegible] dollars, provided that the association shall not be responsible for rewards for the arrest and conviction of persons for depredations committed against the stock of such persons who shall not have their marks and brands recorded on the books of the association, and that in such the say of the secretary any member thereof will be entitled to receive for such services.

For further information concerning this reward, address W. E. Anderson, President Stock Association, Roswell, N. M., or John W. Poe, Vice-President, Lincoln, N. M.

$1,000 DE RECOMPENSA.

ARTICULO XIII.—La Asociacion publicara y pagara a cualquier persona que presente el arresto y conviccion de cualquier persona o personas que violen las leyes de ganado del Territorio de Nuevo Mexico, al detrimento de cualquier miembro de la Asociacion, la suma de [illegible] pesos, con la condicion que la Asociacion no sera responsable por el arresto y conviccion de personas por depredaciones cometidas en contra de tales personas que no hayan registrado sus marcas y fierros en los libros de la Asociacion y que a juicio del secretario de la Asociacion, al ningun miembro de la misma, sera entitulado de recibir por sus servicios. Por una informacion mas amplia de la recompensa dirijanse a W. E. Anderson, Presidente de la Asociacion, Roswell, Nuevo Mexico, o John W. Poe, Vice Presidente, Lincoln, N. M.

FRANK LESNET.

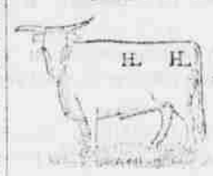

Horse brand H connected on lft shoulder. P O Address Ruidoso, N. M.

L. L. L. CATTLE CO.

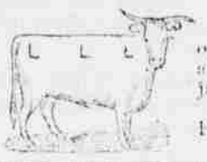

Horse brand, L on right shoulder and circle on right jaw. Address M. R. Lewis, Ft. Summer, N. M

WM. SLANE.

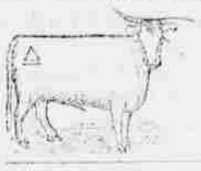

P O Address Ruidoso, Lincoln Co N M

PAT GARRETT.

Also all cattle with bar — bolt brand. P. O. Address Ft. Stanton, Lincoln Co., N. M.

J. A. LARUE.

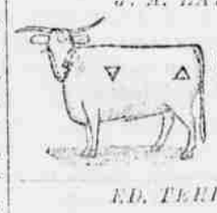

Range, Rio Felix, Lincoln Co. N. M. P O Address Las Vegas, N. M.

ED. TERRELL.

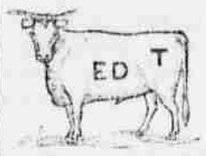

P. O. Address, Ruidoso, Lincoln Co., N. M.

W. W. BRAZIL.

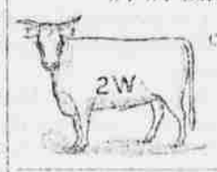

Cow ear left jaw. P. O. Address Ruidoso, Lincoln Co., N. M.

A. K. EAKERS.

P. O. Address Ft. Stanton, Lincoln Co., N. M.

EMIL FRITZ.

P. O. Address, Lincoln, Lincoln Co., N. M.

SAMUEL WELLS.

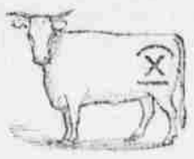

Horse brand X P. O. Address White Oaks, Lincoln Co., N. M.

FLORENCIO GONZALES.

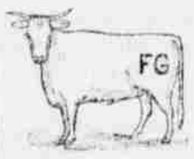

P. O. Address Lincoln, Lincoln Co., N. M.

R. C. ALLISON.

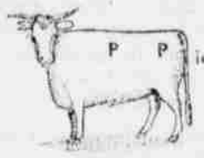

Horse brand P left shoulder. Address Black River, N. M.

GEO. W. LARREMORE.

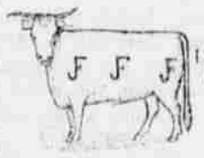

Horse brand A D L on left thigh. P. O. Address Seven Rivers, N. M.

S. S. TERRELL.

Range Rio Bonito, Eagle Creek and Rio Ruidoso. All stock off of the range is either strayed or stolen. Post office address Fort Stanton, Lincoln Co., N. M.

THE LEA CATTLE CO.

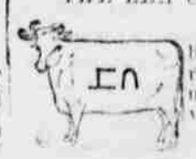

Brand left side but sometimes on right side. Ear marks sometimes reversed. Address Roswell, N. M.

STOCK BRANDS.

W. E. RYNERSON & CO.

P. O. Address Rio Felix, Lincoln Co., N. M.

JAMES RAINBOLT.

P. O. Address Ft. Stanton, Lincoln Co., N. M.

R. J. BACA.

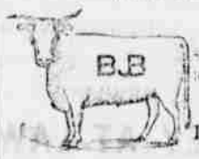

B B on either side. Horses same as cow brand. R. J. Baca, Lincoln, Lincoln Co., N. M.

JOSE MONTANO.

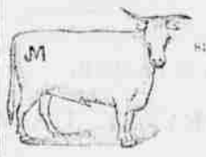

Horses branded same as cows. Address, Lincoln, Lincoln Co., N. M.

T. B. POWELL.

All over two years old have 3 3 3 3 on shoulder, side and hip. Horse brand same as cow brand.

Rio Penasco, Lincoln Co., N. M.

J. & J. S. RAYNOLDS.

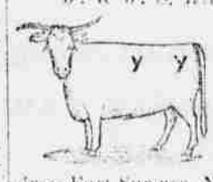

Horse brand J on left shoulder. Old cattle in various old marks and brands. A. B. Allen, Manager. P O Address Fort Sumner, New Mexico.

COYOTE AND RED LAKE CATTLE CO.

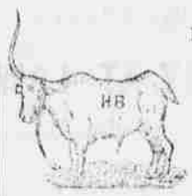

P O Address White Oaks, Lincoln Co., New Mexico

Cow brand, anchor upside down, on left side and hip, and ear marks, crop right and sharp left.

Horse brand, anchor upside down on left shoulder.

JOHN S. CHISUM.

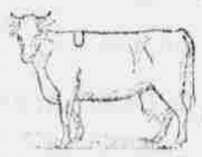

P O Address South Spring River, Lincoln County, New Mexico

HERNANDEZ BROS.

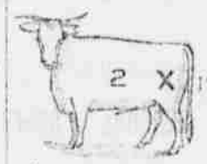

P. O. Address Ft. Sumner, San Miguel County, N. M.

EDDY BROS.

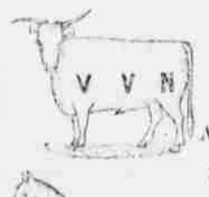

V left shoulder, A left side N left

P. O. Address Seven Rivers, N. M.

ANDERSON CATTLE CO.

P. O. Address, Roswell, Lincoln Co., New Mexico.

On left side and J H connected on left hip. Ear mark upper half crop and under bit in the left and crop in the right.

On left side and on left hip. Ear mark same as boot bar cattle.

On left side and J H connected on left hip. Ear upper one-half crop in left, and under one-half crop in right.

WT On left side and hip. Ear mark crop and lit in left and under bit in right.

On left side. Various ear marks.

STOCK BRANDS.

POE & GOODIN'S BRANDS.

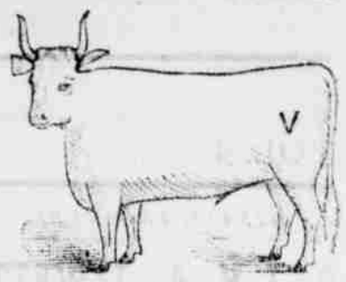

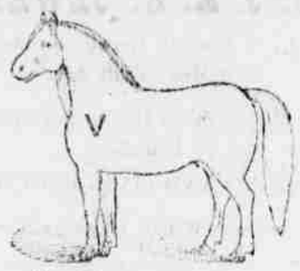

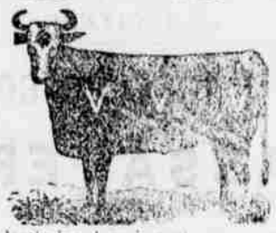

Besides the brands as shown in [illegible] we have cattle branded V on right hip. Marks as all increase as shown above. All cattle are in various marks. Range, Salado, Rio Bonito, Little creek and Eagle creek. Post office address, Fort Stanton, Lincoln county, New Mexico.

a2w1 POE & GOODIN

CARIZOZO RANCH.

LINCOLN COUNTY, - N. M.

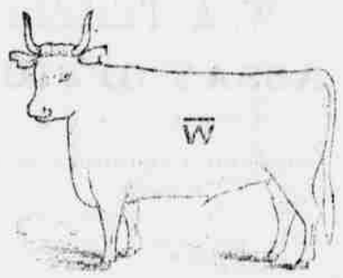

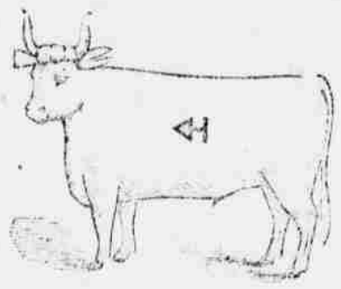

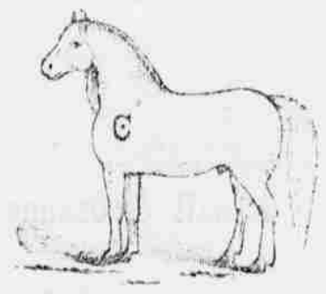

Mules branded same as horses. Ranch 10 miles southeast of White Oaks. In addition to the $1,000 reward offered by the Stock Association, I will pay $500 extra on the conviction of any person for stealing or killing any stock belonging to the undersigned, from and after this date. JOHN A. TUNSTALL, Carizozo Ranch, White Oaks, N. M.

MILNE & BUSH.

—OF—

DERRENTO RIVER AND PATOS RANCHES

LINCOLN COUNTY - N. M.

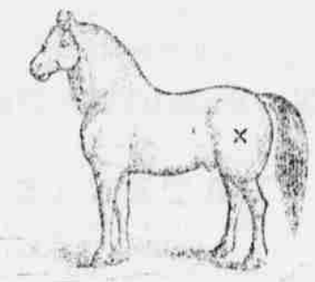

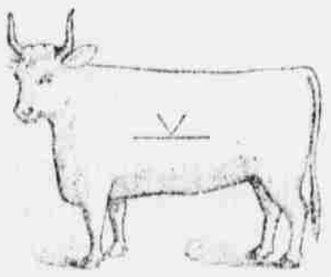

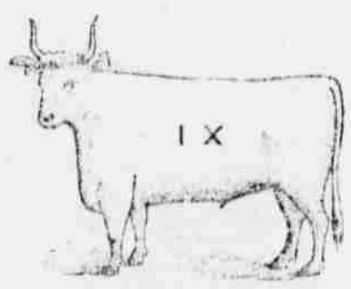

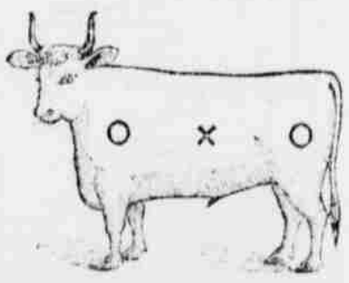

Post Office Address: Roswell, Lincoln county, N. M.