Weekly Citizen

SANTA FE'S STEEL DAM

Brief History of the Disaster and What Is Being Done to Repair It.

THE RAILROADS.

ARIZONA ITEM.

Grand Canyon.

Gregory Carnivorous.

Scandal at the Head

Southern Pacific Notes.

New Mexico Companies

He Has Lungs

Mr. Link Appointed

Marcial

LIVELY BASE BALL!

Raton Bites the Dust in Disastrous Defeats.

Loses Both Games with Scores of 9 to 0 and 10 to 0.

Brooklyn Has Phenomenal Base Ball and Gets Its Pockets Filled.

A GREAT ATTENDANCE.

TO AT THEM

Fire Alarm Telegraph

Ariz. Wright Interested in the Cattle Industry at Magdalena Socorro County, Arrived in a passenger south bound last night. Mr. Wright is going to Denver a bunch of cattle recently purchased from one of the ranchmen in Socorro county.

Miss Isabel Milligan, one of the young ladies of Hightown, left last evening for her home in Easton, Pennsylvania. She stopped at Santa Fe last night and is taking in the sights of the queen capital to day, and will go on east this morning.

Max Berkel, general southwestern agent for the Germania Life Insurance company, returned the other evening from a tour of the southern counties. He reports the sections visited in the very best of grazing condition and says the stock cannot be surpassed.

W. H. Matson, Jr., the efficient freight agent for the Santa Fe and Atlantic & Pacific railways, will leave this evening on thirty days absence from his duties here. He will visit Chicago and the east, finally wending up at Sunbury Penna., where Mr. Matson and son are on a visit to relatives.

A. M. Blackwell and H. W. Keith, two members of the grocery firm of Ortiz, Blackwell & Co., came in from the north last night. They are negotiating for the purchase of a big clip of wool, and may get the bargain sometime this afternoon.

Cool Breezes

Rates to Nashville

Rates for Round Trip Fine $2.00

Mr. Berkman

Fine Cars for Round Trip Fine $2.00

Caloutta, June 1.

Isaac Horner, proprietor of the house, Burton, W. V., and widely known men to the rest of rheumatism after suffering. He says: "I cient command of language any idea of what I suffered. This told me that nothing for me and my friends. convinced that nothing this one of my suffering Mr. Evans then sold me a bottle Drug Co. recommending lain's Pain Balm and finds were swollen double their normal to me my leg would I began using the Pain ing began to decrease and now I consider cured. For sale by all

Earthquake

A journal broke on a train near Roswell. When the accident train was near Roswell was running very slow the other cars was damaged. Three hours intervened damage was the delay in been trains, seven here in this city and directly to the rear of the wreck at Bernalillo. There were trains in the number and to them the delay was especially aggravating.

A SCIENTIST SAVED

President Barnaby, of Hartsville College, Survives a Serious Through the Aid of Dr. Williams' Pink Pills for Pale People

PROF. ALVIN

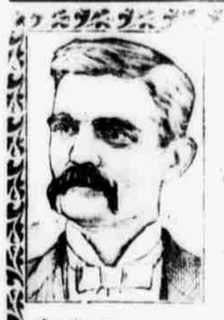

SAM JONES

"THUNDERBOLTS."

AGENTS WANTED.

WONDERFUL SALES.

$10 Every Day Can Be Made by Agents.

F. HAYNES PUBLISHING COMPANY

CANDY CATHARTIC

Cascarets

CURE CONSTIPATION

REGULATE THE LIVER

10¢ 25¢ 50¢

ABSOLUTELY GUARANTEED

ALL DRUGGISTS

FERRY'S

FERRY'S SEED ANNUAL

SEEDS

Wanted An Idea?

T. E. DUFLINCAME'S ASSAY OFFICE & CHEMICAL LABORATORY

Gold & Silver Bullion

SANTA FE ROUTE.

ATLANTIC & PACIFIC R. R. CO.

C. W. SMITH, Receiver

FLY'S CREAM BALM

KLY Brothers

OFFICIAL

Appointments Made by Acting Governor Miller New Corporation

Acting Governor Miller

J. J. McCormick

county James

county H. J.

Bernalillo county

Puerto de Luna

M. Hogg, McMillan

ties public in and for these counties.

Samuel Johnson

been appointed commissioner for New Mexico.

Articles of incorporation

Articles of incorporation

Taos county, New Mexico

in the territorial

incorporators are H.

H. Keen, Lionel Lack

burg and George

New Mexico, and the

corporation is formed

tunnel mines and to

mining business

principal place of

cities of Red River

the city on a business trip.