Algodones Oil Fields Will Rival Santa Maria Basin in California

Men Developing Property Near Here Confidentially Expect Big Returns Upon Their Investment. Ample Capital is Behind the Company. Clay for Making Finest Brick is Also at Hand. Will Mean Much to This City.

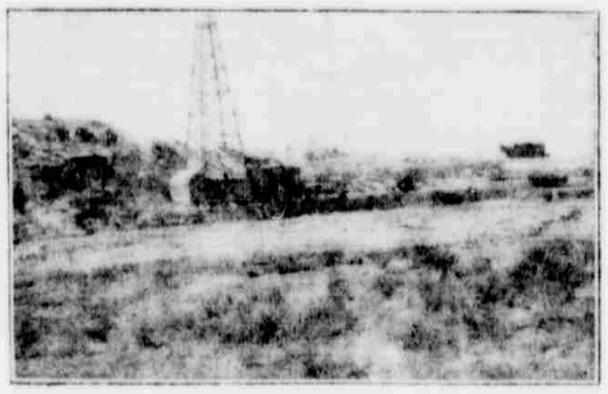

COMPANY'S DERRICK

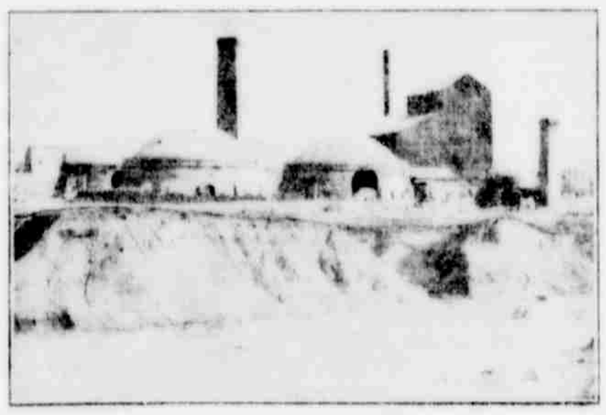

TONQUE BRICK PLANT

COMPANY "I" IS MUSTERED OUT

General Orders Number Nine Disbands Alamogordo First Infantry. Santa Fe Teachers Reappointed.

GOVERNMENT LOAN FOR ROSWELL PROJECT

Rio Hondo Water Users' Association Will Construct Cement Lined Canal With the Aid of Uncle Sam's Money.

DEGRADATION AND VICE RESULT IN ABOLISHMENT OF CANTEEN

Social Center of the Soldier's Life Taken Away. Leaves Men to Seek Amusement Away from Army Posts.

BOOTLEGGERS AND DOPE PEDDLERS REAP PROFIT

By LOUIS DUCHEZ
Ex-Canteen Man, U. S. Army.

A Helpless Invalid

Restored to Health by Lydia E. Pinkham's Vegetable Compound

A woman who is sick and suffering, and knows at least by a reasonable analogy that the record of Lydia E. Pinkham's Vegetable Compound, is it would almost seem to blame for her own wretchedness. Read what this woman says:

Richmond, Mo. — "When my second daughter was eighteen months old I was pronounced a hopeless invalid by specialists. I had a consultation of doctors and they said I had a severe case of ulceration. I was in bed for ten weeks, had sinking spells, and was pronounced to be in a dangerous condition. My father insisted that we try Lydia E. Pinkham's Vegetable Compound, and brought me six bottles. I soon began to improve, and before it had all been taken I was as well and strong as ever, — my friends hardly recognized me so great was the change." — Mrs. Woodson Brunscetter, Richmond, Mo.

There are literally hundreds of thousands of women in the United States who have been benefited by this famous old remedy, which was produced from roots and herbs over forty years ago by a woman to relieve woman's suffering.

Read what another woman says: —

Jonesboro, Texas. — "I have used Lydia E. Pinkham's Vegetable Compound for myself and daughter, and consider it unequalled for all female diseases. I would not be without it for anything. I wish every mother in America could be persuaded to use it as there would be less suffering among our sex then. I am always glad to speak a word of praise for Lydia E. Pinkham's Vegetable Compound, and you are at liberty to use this testimonial." — Mrs. James T. Lawrence, Jonesboro, Texas.

Since we guarantee that all testimonials which we publish are genuine, is it not fair to suppose that if Lydia E. Pinkham's Vegetable Compound had the virtue to help these women it will help any other woman who is suffering from the same trouble?

For 30 years Lydia E. Pinkham's Vegetable Compound has been the standard remedy for female ills. No sick woman does justice to herself who will not try this famous medicine. Made exclusively from roots and herbs, and has thousands of cures to its credit.

If the slightest trouble appears which you do not understand, write to Mrs. Pinkham at Lynn, Mass., for her advice — it is free and always helpful.

CABBAGES AND KINGS ALSO ONIONS

Messilla Valley Farmers Will Rule Supreme as Growers of These Crops. Cantaloupes Also Promising.

WATER BONDS ARE NOW FOR SALE

Las Cruces Board of Trustees Has Issued Certificates and Will Receive Bids at $1,000 Each.

DOG GOES TO THE UNIVERSITY DAILY

PROTECT YOUR WINTER CLOTHES WITH PURE NAPTHALINE MOTH BALLS

ALVARADO PHARMACY

FIRST AND GOLD

Woman's Happiness

The highest point of woman's happiness is reached only through motherhood, in the clasping of her child within her arms. Yet the mother-to-be is often barred of nature's ordeal and shrinks from the suffering in part or consummation. But a bottle of life and disappointments provides remedies, and in Mother's Friend is to be found a remedy of great value to every expectant mother. It is an only emulsion for external application, composed of ingredients which act with benefit and soothing effect on those portions of the system involved. It is intended to prepare the system for the ordeal and thus relieve, in great part, the suffering through which the mother usually passes. The regular use of Mother's Friend will prove any mother to be the happiest woman before and the happy consummation to health and strength is brought about after baby comes. Mother's Friend is on sale at drug stores. Write for our free book for expectant mothers which contains much valuable information, and many suggestions of a helpful nature.

Mother's Friend

BRADFIELD REGULATOR CO., Atlanta, Ga.

Dry Mill Wood. Big load $2.25 delivered. Chicago Mill & Lumber Co. Bell 4 Marquette. 27

Every Woman