The Very Highest Point

known to the Art of Modern Brewing is found within every bottle of

Budweiser

"The Old Reliable"

Brews will come and brews will go—have their little day—then vanish—but *Budweiser goes on forever*—everlasting *Quality, Purity and Mildness* is the reason.

Bottled only at the

Anheuser-Busch Brewery
St. Louis, Mo.

C. W. Kunz
Distributor
Albuquerque New Mexico

MAYORS WILL TRY HAND AT MAKING STATUTES

Plan to Draw Laws Which They Think Cover Phases of Municipal Activity and Submit Them for Adoption.

In an informal session at the Commercial club this morning, a number of mayors of New Mexico cities discussed city problems and arranged a tentative method of remedying some of them. The principal complaint was against the municipal laws of the territory, which are multiform and varied to such an extent that Roswell is now 'hung up' on the paving proposition, and various other cities have other similar problems.

Mayor Crawford of Clovis spoke feelingly of his administrative worries due to the existing laws governing municipalities and Mayor Veal of Roswell discussed the paving laws at some length.

Mayor John W. Elder of Albuquerque spoke briefly regarding the paving laws, and it was agreed by all that this particular section of the territorial statutes needed changing.

The charity or poor law was also discussed. The territory has no law of this nature, and the need for one is great. As Mayor Elder said, "The Non-Sectarian Benevolent society spends from $250 to $300 each month, I am told, and they only receive $50 of that from the city. What are we going to do when they can no longer do the work here?"

It was agreed that the proper procedure was to appoint committees who would draft the best laws for their respective subjects which they could devise, and that these laws then be submitted in turn to each of the mayors for suggestions of approval. When approved, the drafts will be forwarded to Santa Fe for the consideration of the legislature.

The mayors will hold another session tomorrow morning.

Telegrams from Mayor Arthur Seligman of Santa and Mayor J. J. Schuler of Raton were read this morning, expressing their regret at being unable to attend the meeting.

SAM GOMPERS AGAIN BEFORE SUPREME COURT

(By Evening Herald A. P. Leased Wire)

Washington, D. C., Oct. 10.—The contempt proceedings against President Gompers, Vice President Mitchell and Secretary Morrison of the American Federation of Labor, for alleged violation of an order of the District of Columbia supreme court, were begun anew today.

A committee of prosecutors appointed to examine into the case joined issues with the labor leaders' answers, filed several weeks ago. Justice Wright of that court, is expected to appoint a chancery examiner Friday to take testimony of both sides.

Try a Herald Want Ad. They Will Bring Results.

THE OUTBURST OF EVERIT TRUE.

ALBUQUERQUE MAY HAVE FLOAT IN EL PASO SHOW

Statehood Celebration in Pass City on October 19, 20 and 21 Gives Every Indication of Being Remarkable Affair

Albuquerque will be well represented at the statehood celebration to be held in El Paso on October 19, 20 and 21. In addition to the Albuquerque baseball club which will compete for the $1,000 cash prize offered in the baseball tournament, the Commercial club will send a representative to the celebration and jubilee and it is probable that a float representing Albuquerque will appear in the big Oz-Apie parade which is to be the closing feature of the celebration. The University of New Mexico is also to have a representation in the football tournament for the championship of the two new states.

Norman M. Walker of the El Paso Herald and chairman of the publicity committee for the celebration and representing the El Paso chamber of commerce, was here Sunday on a flying trip through the state in the interest of the celebration at El Paso next week. President Stern and Secretary E. J. Naylon of the Commercial club were consulted and are planning to have a meeting of directors to arrange for representation at El Paso during the statehood celebration. A float symbolic of the city and its industries is being considered and will probably be forwarded to El Paso to appear in the big Oz-Apie parade on Saturday evening. A representative of the Commercial club, either Secretary Naylon or one of the directors, will also attend the celebration which is being arranged by the city and chamber of commerce of El Paso in honor of the two newly made states.

The Santa Fe officials are also considering sending its beautiful symbolic float which will appear in the parade this week to El Paso as the representation of that railroad in the statehood celebration parade. An invitation has been extended the railroad to have its demonstration train come to El Paso but the previously arranged schedule will not permit of this arrangement and the float may be sent instead. It will be loaded in a large furniture car and sent to El Paso at the conclusion of the fair here and will be mounted on a large float and given a prominent place in the illuminated night parade in El Paso on the closing night of the statehood jubilee, October 21. Governor William J. Mills will attend the statehood celebration on Governors' day, Friday, October 20, as the official representative of the new state at the jubilee celebration. He will be accompanied by his staff and by a large number of the prominent citizens of New Mexico. Hon. H. B. Ferguson of Albuquerque has already signified his intention of attending the celebration on Governors' day and a number of the leading citizens of the city and state will also be there on the day that the meeting of the governors of New Mexico, Arizona, Texas, Sonora and Chihuahua meet and exchange greetings. A military and civic parade is being arranged in honor of the governors by the military troops stationed at Fort Bliss, Texas. This will be given in the morning of Governors' day and will include all of the military and civic bodies of El Paso and possibly the Roswell and Mesilla Park cadets and one or more militia companies from each of the new states.

Following the military parade the governors will be welcomed to Texas and El Paso by Governors O. B. Colquett and responses will be made by Governor Mills and Governor Sloan for New Mexico and Arizona. Speeches will also be made by the governors of Sonora and Chihuahua. In the afternoon of Governors' day a governors' review and military tournament will be held at Fort Bliss. The Fourth cavalry and Twenty-third infantry will participate in these manoeuvers and will be reviewed by the state executives. One of the most impressive features of the entire celebration will be the presentation of two beautiful silk regimental flags to the governors of Arizona and New Mexico. These flags will be the regulation national colors and will contain the required 48 stars. A large flag with 48 stars will also be raised on the Fort Bliss parade ground in honor of the occasion. The day will close with a grand reception and ball to the governors at the chamber of commerce building.

The statehood celebration will close with the illuminated pageant, the Oz-Apie parade on Saturday evening. This will be four miles in length and will include decorated floats representing each of the new states, a Texas float and floats from the principal cities of the two territories including Albuquerque. A unique feature of this night parade will be the Chinese division which will be staged by the residents of El Paso and Chinatown. The Chinese are spending $3,000 on this feature and have sent to San Francisco for costumes and dragon floats for the oriental section.

In addition to these features there will be championship roping contests and bull fights in Ciudad Juarez, a baseball and football tournament between teams from New Mexico, Arizona and Texas, and parades, open houses in all of the clubs and carnivals in progress during the three days of the big celebration.

Special rates are being offered on all of the railroads and a large delegation is expected to attend the celebration from Albuquerque.

Blankets, comforts and pillows. Biggest assortment and lowest prices. Albert Faber, 308-310 West Central.

H. J. Belden of Cliff, N. M., arrived on the Limited this morning to view the fair.

CONSTIPATION

MAY BE PERMANENTLY OVERCOME BY PROPER PERSONAL EFFORTS WITH THE ASSISTANCE OF THE ONE TRULY BENEFICIAL LAXATIVE—SYRUP OF FIGS AND ELIXIR OF SENNA, WHICH ENABLES ONE TO FORM REGULAR HABITS DAILY SO THAT ASSISTANCE TO NATURE MAY BE GRADUALLY DISPENSED WITH WHEN NO LONGER NEEDED, AS THE BEST OF REMEDIES, WHEN REQUIRED ARE TO ASSIST NATURE AND NOT TO SUPPLANT THE NATURAL FUNCTIONS, WHICH MUST DEPEND ULTIMATELY UPON PROPER NOURISHMENT, PROPER EFFORTS AND RIGHT LIVING GENERALLY.

TO GET ITS BENEFICIAL EFFECTS, ALWAYS BUY THE GENUINE. SYRUP—FIGS AND ELIXIR OF SENNA MANUFACTURED BY THE

CALIFORNIA FIG SYRUP CO.

FOR SALE BY ALL LEADING DRUGGISTS ONE SIZE ONLY PRICE 50¢ A BOTTLE

STATE SENATOR IS WITNESS IN THE LORIMER CASE

Hopkins Wouldn't "Come Across," Alleged to Be Part of a Conversation Regarding Senatorial Election.

(By Evening Herald A. P. Leased Wire)

Chicago, Ill., Oct. 10.—State Senator Frank A. Landeg of Moline was the witness called by the United States senate committee which is investigating the election of Senator William Lorimer, here today.

Attorney Healey, for the committee, interrogated him regarding the senatorial deadlock at Springfield, and he told of an alleged conversation with Charles Lake, since deceased, in which he said Lake told him he could "deliver ten votes provided conditions were right." He continued:

"I said to him 'I thought you were going to vote for Hopkins.' He said, 'No I am not. Hopkins won't come across.'"

Senator Landeg then testified regarding a visit to his home in Moline in 1909 of John S. Hughes of Chicago, a friend of Mr. Lorimer as follows:

"Hopkins, that man you are voting for,' Hughes said to me, 'is an impossibility. Vote for Lorimer and it will be to your advantage.'"

THUS---YESTERDAY, TODAY AND FOREVER--ALWAYS THUS!

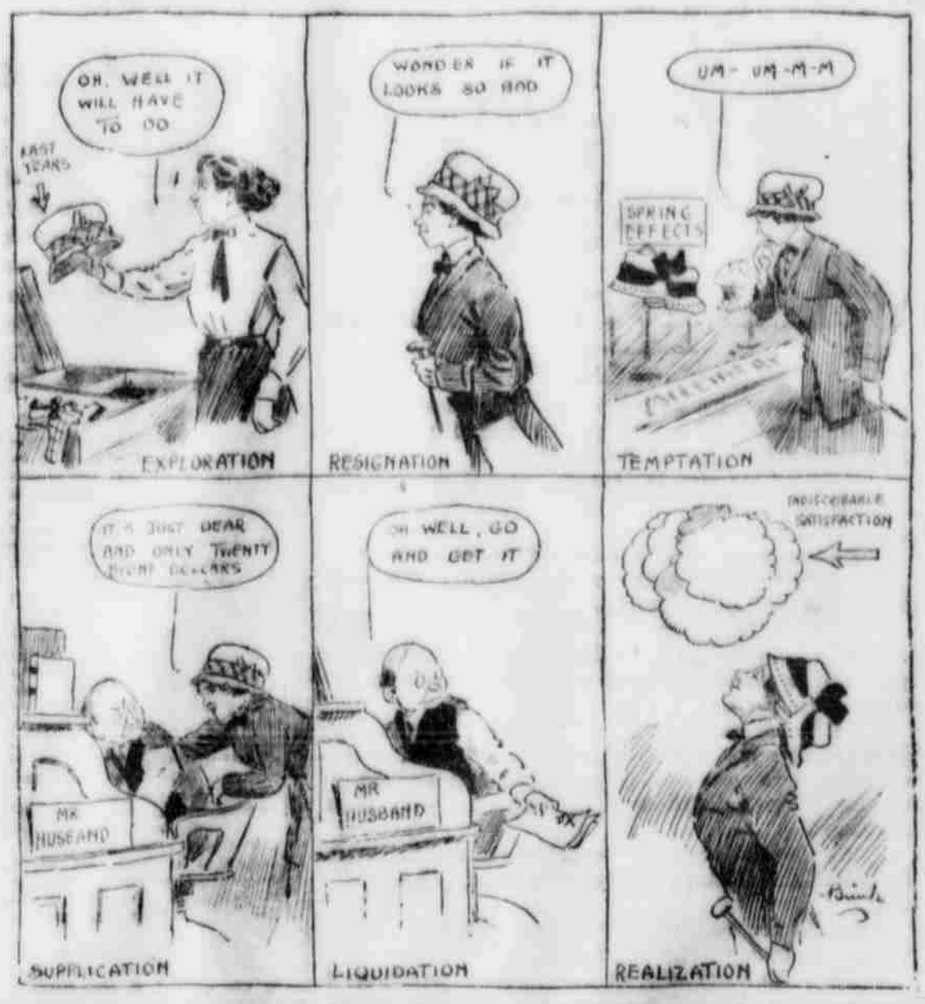

POLITICAL GAME AS IT WORKS IN WISCONSIN

Uncle Ike Stephenson and His Campaign Fund are Being Investigated in Milwaukee.

(By Evening Herald A. P. Leased Wire)

Milwaukee, Wis., Oct. 10.—How $2,500 was paid to State Game Warden I. W. Stone out of the campaign fund of United States Senator Isaac Stephenson and how Stone to "cover up" what was done with the money, got his deputies to "pretend" to having received portions of it, whereas in fact the money was paid to others, was told today before the United States senate committee, which is investigating charges that bribery and corruption contributed to Senator Stephensons election.

State Senator John Blaine of Boscobel, Wis., admitted that practically all of the first six of the charges made against Senator Stephenson were based on hearsay information. He said he practically had received no information first hand and he had brought the charges without a thorough investigation on his part.

PAYMASTER'S CLERK SKIPS WITH THE COIN

(By Evening Herald A. P. Leased Wire)

Los Angeles, Calif., Oct. 10.—A message from the flagship California of the Pacific squadron, received today via the naval wireless station at Point Arguello, requested the police to hunt for Charles Aurelius Gibbons, paymaster's clerk of the flagship. The message read:

"Clerk to paymaster wanted for considerable shortage of government funds."

According to the message, Gibbons left the flagship while it was anchored with other cruisers at Santa Monica two days ago.

Premier Laurier of Canada says he will gladly lay down the cares of his office. He made a game fight and lost. We know nothing as to his intentions but have heard no report to the effect that he will practice law in Fort Worth.—San Jon Sentinel.

Every Woman

is interested and should know about the wonderful MARVEL Whirling Spray The new Vaginal Syringe. Best—most convenient. It cleanses instantly.

Ask your druggist for it. If he cannot supply the MARVEL, accept no other, but send stamp for illustrated book—sealed. It gives full particulars and directions invaluable to ladies. MARVEL CO., 45 East 23d Street, New York

40% DISCOUNT

Until 100 Lots Are Sold

10% Down and 5% a Month Without Interest or Taxes

I will offer 100 lots only, your selection, out of the five hundred unsold in the TERRACE ADDITION, at the above liberal terms and discounts from the regular selling prices that have been in force for the past three years, and from which $30,000 worth have been sold at map prices.

This addition is close in, all between the State University and the business section. Overlooks the Rio Grande Valley for miles and is undoubtedly the coming residence section of the city.

A glance at a map of Albuquerque shows that the city's growth must be eastward and as Albuquerque will steadily grow to a large sized city---don't make any mistake about that---these lots from a purely speculative basis are a fine investment. I have a few city maps for outside purchasers, showing the TERRACE ADDITION in full.

Address M. P. STAMM,
Albuquerque, N. M.