THE GIFTS MEN LIKE

Something correct and serviceable in correct wearables — something useful and satisfying. You'll find "just the right little something" in our big line of furnishings.

GLOVES
HOSE
NECKWEAR
MUFFLERS
SHIRTS
HOUSE JACKETS
BATH ROBES
HATS

The reputation of this house is a guarantee of style correctness and superior quality.

Benjamin Bros. & Co.
218 W. Central
ALBUQUERQUE, N. M.

FOR THE CHILDREN'S SAKE

Their health, their correctness of good bread for their chief food. Good, pure, nutritious Bread, such as we make, is the best thing in the world for children as well as grown people. Our Bread is made from the finest selected flour, and is scientifically and baked in a sanitary manner. Being more satisfying, it is popular wherever tried.

PIONEER BAKERY
207 South First Street.

ELKS, Theater

TUESDAY December 17

MERRY, MUSICAL IMMORTAL

PRICES—$1, 1.50 & 2.00

SEATS AT MATSON'S

The Speckled Trout, a 5c cigar, is fast becoming the best selling Nickel Cigar in Albuquerque. This cigar is an Albuquerque production and is made of the very best of tobacco and by strictly clean hands. Henry Westerfeld, manufacturer, 207 West Central avenue.

ROSWELL MERCHANTS PLAN TO INAUGURATE MUNICIPAL MARKET

Roswell, N. M., Dec. 12.—A new move has been started that will be a great advantage to the farmers adjacent to Roswell, and is along the lines of the farmers and business men working closer for one another to the mutual advantage of [illegible]

[illegible] the establishment of a market [illegible] Tom S. Toms, secretary of the Commercial and Business Men's association, taking it up personally with [illegible] business men, and at the next [illegible] of the association they said [illegible] action.

[illegible]

Just Received—New lot of Navajo Rugs. Chase's Curio Store.

[illegible]

A GIFT THAT LASTS A YEAR—

Saturday Evening Post, $1.50 year
Ladies' Home Journal, $1.50 year
Country Gentleman, $1.50 year

[illegible]

"THE CURTIS MAN"
V. C. NORSTROM
Box 61, Albuquerque, N. M.

ELKS THEATER
Friday, Dec. 20
Here Comes "HONEY BOY"

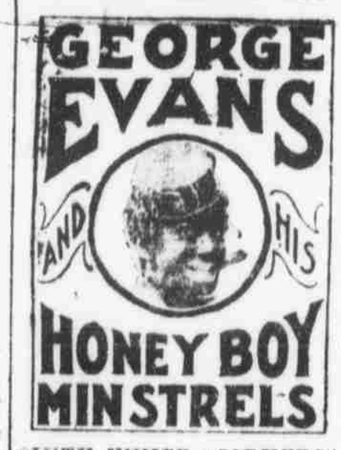

SIXTY WHITE "CORKERS"

2 CARS OF SCENERY

Concert Band and Orchestra of Twenty.

PRICES—75c. $1.00. $1.50

Seat Sale Thursday Morning at Matson's Book Store

ELKS THEATER

Thursday Eve. DECEMBER... 19

DAVID GARRICK

Under the Auspices of the Woman's Club

Direction of

Mrs. David M. White

Assisted by Local Talent.

ALL SEATS $1

MAJOR BARNEY HERE TO INSPECT APPLICANTS

El Paso, Dec. 14.—Major Chas. N. Barney, United States army, retired, in charge of the El Paso recruiting district, leaves in the near future for Albuquerque to examine applicants for enlistment.

From the first to the thirteenth of this month Major Barney has accepted thirteen out of twenty-eight applicants and forwarded them to the recruit depot at Fort Logan to be outfitted, instructed and distributed to organizations.

Now that it is becoming generally understood that the new enlistment form which is usually referred to as the "seven year enlistment" is practically nothing but a four year term except in case of war, and can be reduced to three years upon the soldier's application approved by the secretary of war, and that discharge by purchase after one year's service is [illegible] soldiers are again reenlisting [illegible] decls and are no longer [illegible] applications from enlisting.

FLAG HANGS OUT AS SIGNAL TO BURGLARS

[illegible]

GEYSER IS GODSEND TO CITY OF SAN FRANCISCO

San Francisco, Dec. 14.—The [illegible] Hotel Metropole, [illegible] San Francisco's [illegible] Jerome Newmann, chief engineer for the state board of harbor commissioners, estimated before that the board by using the fresh water spouting from the bottom of the bay instead of using [illegible] would save [illegible]

ENGLISH REMITTANCE MAN KILLED BY TRAIN

Oklahoma City, Dec. 14.—The body of Montrose M. Graham, an Englishman, was found beside the St. Louis and San Francisco railroad [illegible] four miles north. Graham came here several months ago and declared his father was an English nobleman. He received a remittance of $25 a month, it is said, which came to him through a bank in Yokohama, Japan. He is believed to have fallen off a train from a train Thursday night.

PROPOSED AMENDMENT TO NEWSPAPER LAW

Washington, Dec. 14.—Representative Mott of New York introduced today an amendment to the so-called newspaper law to eliminate the sections requiring newspapers to publish sworn circulation statements, statements of indebtedness and the marking of reading matter published for pay. It would require publications to list the names of their officers and owners, omitting the names of those owning less than 5 per cent of the stock.

Religious publications would not be exempt as in the existing law.

AVIATOR STARTS ON LONG TRIP UP COAST

Los Angeles, Cal., Dec. 14.—Horace Kearney started from this city shortly after noon today on his proposed hydro-aeroplane flight to San Francisco. Much of the way he will travel over the Pacific ocean, skirting the cliffs and beaches on his way north. His start had been scheduled for 9 o'clock in the morning but motor trouble delayed him. Chester Lawrence, a newspaper man, sat beside the aviator when the machine took the air, cheered by thousands of spectators.

PAVED STREETS ARE CLEANED BY SWEEPER

Street Commissioner M. S. Tierney had the street sprinkling brigade working on the paved streets all night last night. The streets were thoroughly cleaned with the mechanical sweeper and today present a fine appearance.

The Hazelhurst fire company made a run at 10:30 this morning to 317 South Walter street, where a small blaze was extinguished in the drawing room of a house occupied by J. Fleming. The fire was caused from a defective open fire place. The damage done amounted to $10.

TOO LATE TO CLASSIFY.

WANTED — TO RENT — Large modern house, furnished or unfurnished; must be desirably located. Briefly describe, addressing A. C. Ladd, Albuquerque.

INDIAN RIDES IN AUTO AND HAS PLAYER PIANO

Wellington, Kan., Dec. 14.—Quite often a handsome, four-door, latest model touring car driven by an Indian may be seen slipping noiselessly up and down the streets of Wellington. In the back seat will be observed a neatly dressed and stylish looking helpmate and four little black-eyed "papoposes," taking in the sights as they glide by.

This is William Lonewolf, wife and family, from Ashton, in this county, doing their shopping in the latest paleface fashion. Lonewolf is just a little past 30, and is counted one of the prosperous farmers of southeast Sumner county. At the time of Lonewolf's birth his father was a prisoner of war, and it was he who led the [illegible] General Nelson A. Miles' officers [illegible] recommend of [illegible] to drive the [illegible] The Lonewolfs here [illegible] and in his [illegible] Wichita [illegible] with [illegible] tomahawk and [illegible] played their part [illegible] history of [illegible]

Lonewolf was born in a [illegible] on the banks of Elk creek in [illegible] county, and in an early age [illegible] died in [illegible] at Chilocco and later [illegible] to Carlisle, where he acquired not only an education but made a record on the famous football team of the institution, which [illegible] Dartmouth to Yale, [illegible] in 1896. About this time he [illegible] to Washington to [illegible] for his [illegible] in the government service in some land cases.

After completing his course at Carlisle Lonewolf entered the Indian school at Haskell and remained for some time. It was there that he developed the Haskell football squad to such a state of perfection that they terrorized the paleface teams of the same wherever they played.

Lonewolf married at Hoak II and soon afterward took up his residence in Sumner county. His acres are numbered by the hundreds, and he is noted in having the best of everything that his money affords. Seeing on a stage a play picture that he admired, it was done on the way to his home and he is probably the only Indian in the state having such an instrument.

HOG RAISING PAYS IN VALLEY OF THE PECOS

Energetic German Butcher of Carlsbad Demonstrates It Does; New Mining Company Gets Busy.

(Special Correspondence to the Herald)

[illegible] Dec. 9.—[illegible] has [illegible] in the Pecos valley. [illegible] German butcher, who [illegible] the following business on one hog [illegible] other hog and butchered.

A [illegible] gave $2.00 for a pig. I fed him on nothing but the slop that I gathered from a restaurant that cost me nothing. I killed him last week. He weighed gross about 350 pounds, net 282 pounds. I sold the lard for 15 cents per pound and the meat at the [illegible] cents per pound. The pounds of lard brought me $42.25, the pounds of meat brought me $[illegible], or a total of $101.[illegible]. I had plenty of hog feed composed of livers, hearts, etc., and [illegible] many orders for sausage [illegible] my two year old hog [illegible] $115.00. Yes, I think [illegible] pays in the Pecos valley.

[illegible]

The [illegible] Mining company [illegible] organized [illegible] John C. [illegible] of Houston, Texas, [illegible] interested New York capital in the company and [illegible] work out of the deep [illegible] in the Dalton district. This [illegible] to work. The [illegible] machinery and [illegible] have already developed.

Wolves Invade Town.

Francis, N. M., Dec. 14.—Driven by hunger, wolves have come to Francis several times during the past week. Some have been killed and several caught in steel traps. People are alarmed and keep their children indoors, although the beasts are usually too weak to attack anyone.

The cutting of thousands of acres of timber near here caused the wolves to leave. Following the timber cutting the woods were burned and game destroyed. A premium on wolf scalps has been offered here numerous times many years, but this year has been withdrawn on account of the small number killed.

Albuquerque Foundry and Machine Works.

Engineers Founders Machinists
Castings in Iron, Brass, Bronze, Aluminum, Structural Steel for Bridges and Buildings
Works and Offices—Albuquerque, N. M.

Small Accounts as well as large ones are welcome here. You need not wait until your business has assumed great proportions before opening an account. Do so today. Our patrons, regardless of the amount of business done, receive every courtesy in all matters of business intrusted to us and there is nothing in safe banking we cannot perform.

4% On Savings Accounts 4%

The First Savings Bank and Trust Co.

Open Saturday Evenings Until 8 p. m.

REPORT OF THE CONDITION OF THE

First Savings Bank & Trust Company

ALBUQUERQUE, N. M.

At the Close of Business, Nov. 30, 1912

RESOURCES

Loans and Discounts	$477,023.16
Due from Banks	89,180.57
Cash and Exchange	34,689.84
	$600,893.57

LIABILITIES

Capital	250,000.00
Surplus	50,000.00
Undivided Profits	14,073.59
Deposits	286,819.98
	$600,893.57

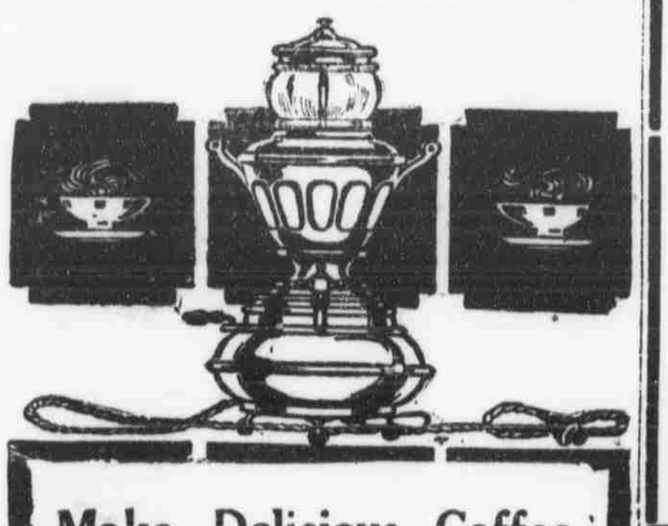

Make Delicious Coffee at Your Table

Making coffee at the table by electricity has many attractive advantages. At the turn of a switch electricity quickly heats the water to boiling. It is essentially the modern way—quick, clean and decidedly convenient. The annoyance as well as the danger of an open flame are eliminated, while the small amount of current used actually costs less than alcohol.

The Electric Coffee Percolator

makes a handsome addition to the table service because of its beauty in design and finish. Some styles have detachable electric stoves, which may be used for other purposes at the table, before and after making coffee. This is only one of the many decided advantages in having Electric Light in the home.

See Your Dealer or Call at

Albuquerque Gas, Electric Light & Power Co.

"Special Holiday Rates"

From points in New Mexico to points in New Mexico, Colorado and El Paso, Texas. Here are the rates from Albuquerque to some of the principal points—

To Denver	$21.30
To Colorado Springs	19.10
To Pueblo	17.75
To Trinidad	14.10
To Raton	13.00
To Las Vegas	7.10
To Santa Fe	4.60
To Socorro	4.10
To San Marcial	5.50
To Las Cruces	11.30
To El Paso	13.35
To Clovis	14.50
To Roswell	20.30

Dates of sale December 23, 24, 25, 30, 31st and January 1st; final return limit January 3d.

For rates to other points in New Mexico, Colorado and Texas north of El Paso, ask ticket agent.

Santa Fe

P. J. Johnson, Agt.
O. A. Olin, Ticket Agt.

"Special Holiday Rates"

FOR TEACHERS & STUDENTS

On presentation of certificates issued by school and signed by proper officers in charge, following rates will be effective from Albuquerque, New Mexico.

To Denver	$21.30
To Colorado Springs	19.10
To Pueblo	17.75
To Trinidad	14.10
To Raton	13.00
To Las Vegas	7.10
To Santa Fe	4.60
To Socorro	4.10
To San Marcial	5.50
To Las Cruces	11.30
To El Paso	13.35
To Clovis	14.50
To Roswell	20.30

Dates of sale, the day school closes for the Holidays and the day following but not earlier than December 20th. Final return limit January 6th. For rates to other points in New Mexico, Colorado and Texas, El Paso and North, also other information, ask your ticket agent.

Santa Fe

P. J. Johnson, Agt.
O. A. Olin, Ticket Agt.