The Markets

New York Stock Market.

New York, Oct. 30.—Regardless of heavy selling for profits, today's market rose well above yesterday's strong close. Realizing was largely neutralized by further covering of short commitments. United States Steel again led the market, rising ¾ to 88¾. Anaconda was the next most active stock, gaining a point at the new record of 83⅞. Union Pacific and Southern Pacific were the chief features of the railway list, the former rising 2⅝ to 139⅝ and Southern Pacific, 2⅛ to $1.01⅞. New York Central, Norfolk and Western and Chesapeake and Ohio also were in demand, but Canadian Pacific was under pressure. Various specialties, notably automobile stocks, were higher. The closing was strong.

Bonds were strong.

Close:

American Sugar Refining, 113¾.
Anaconda Copper, 82⅞.
Atchison, 108½.
Chino Copper, 52⅞.
Northern Pacific, 115½.
Reading, 82.
Southern Pacific, 101¾.
Union Pacific, 138⅝.
United States Steel, 87⅞.
United States Steel pfd., 116⅞.

Chicago Board of Trade.

Chicago, Oct. 30.—Wheat prices took a down turn today, owing to fine weather that seemed to promise liberal receipts. Opening prices, which ranged from ⅛@⅛c off to ⅛c up, with December at $1.02⅝@1.03 and May at $1.04@1.04¼, were followed by a material decline all around.

The close was unsettled, ⅝c to 1@1⅛c net lower with December at $1.01⅝, and May at $1.02⅝.

Corn, like wheat, felt the bearish effect of favorable weather. After opening unchanged to ⅛@¼c lower, the market rallied slightly, but then sagged again.

The close was steady at ⅛@¼c to ⅜c net decline.

Oats proved relatively firm.

Higher prices on hogs strengthened provisions.

Close:

Wheat—Dec., $1.01⅝; May, $1.02⅝.
Corn—Dec., 57⅝c; May, 59⅝c.
Oats—Dec., 38⅝c; May, 39¼c.
Pork—Dec., $14.12; Jan., $16.45.
Lard—Nov., $8.87; Jan., $9.20.
Ribs—Nov., $10.10; Jan., $8.97.

Kansas City Grain Market.

Kansas City, Mo., Oct. 30.—Wheat—No. 2 hard, $1.00@1.08; No. 2 red, $1.15@1.17; Dec., 96⅞c; May, 98⅝c.

Corn—No. 2 mixed, 58@59c; No. 2 white, 58@60c; Dec., 52⅝c; May, 55⅝@55⅞c.

Oats—No. 2 white, 36½@37½c; No. 2 mixed, 34@35c.

Kansas City Produce.

Kansas City, Oct. 30.—Butter, eggs and poultry unchanged.

Butter at Elgin.

Elgin, Ill., Oct. 30.—Butter, higher; 100 tubs at 38c.

Chicago Livestock.

Chicago, Oct. 30.—Hogs—Receipts 7,000 head; market slow, 5 to 10 cents above yesterday's average; bulk of sales, $6.60@7.50; heavy, $6.55@7.80; light, $6.25@7.60; pigs, $5.50@7.30.

Cattle—Receipts 500 head; market weak; native beef steers, $5.90@10.50; western steers, $6.50@8.60; cows, $3.75@11.00.

Sheep—Receipts 2,000 head; market firm; wethers, $6.00@6.65; lambs, $6.15@8.90.

Kansas City Livestock.

Kansas City, Oct. 30.—Hogs—Receipts 1,500 head; market higher; bulk of sales, $7.00@7.20; heavy, $6.90@7.30; pigs, $6.00@6.75.

Cattle—Receipts 200 head; market steady; prime fed steers, $9.65@10.25; western steers, $8.10@8.50; calves, $6.00@10.00.

Sheep—Receipts, none; market steady; lambs, $5.25@8.75; yearlings, $6.50@7.25.

Denver Livestock.

Denver, Oct. 30.—Cattle—Receipts 700; market higher. Beef steers, $6.50@7.65; cows and heifers, $5.00@6.50; stockers and feeders, $6.10@7.85; calves, $7.50@9.50.

Hogs—Receipts 100; market steady; one load here, $6.75.

Sheep — Receipts, 1,800; market strong.

Money Market.

New York, Oct. 30.—Mercantile paper, 3¾@4½ per cent.

Bar silver, 49⅝c.

Mexican dollars, 47⅝c.

Government bonds, steady; railroad bonds, strong.

Metal Market.

New York, Oct. 30.—Copper, quiet; electrolytic, $18.000@18.125.

Iron, unchanged.

State of Ohio, City of Toledo, } ss.
Lucas County }

Frank J. Cheney makes oath that he is senior partner of the firm of F. J. Cheney & Co., doing business in the City of Toledo, County and State aforesaid, and that said firm will pay the sum of ONE HUNDRED DOLLARS for each and every case of Catarrh that cannot be cured by the use of HALL'S CATARRH CURE.

FRANK J. CHENEY.

Sworn to before me and subscribed in my presence, this 6th day of December, A. D. 1886.

(Seal) A. W. GLEASON, Notary Public.

Hall's Catarrh Cure is taken internally and acts directly upon the blood and mucous surfaces of the system. Send for testimonials, free.

F. J. CHENEY & CO., Toledo, O.

Sold by all Druggists, 75c.

Take Hall's Family Pills for constipation.

Albuquerque Foundary and Machine Works.

Engineers Founders Machinists
Castings in Iron, Brass, Bronze, Aluminum, Structural Steel for Bridges and Buildings.
Works and Office—Albuquerque, N. M.

A Galley o' Fun!

LIGHT ON A DARK SUBJECT.

The suburbanite is a man who spends his daytime in the city and his salary in the country. He usually is old enough to know better. The suburbanite is a patron saint of transportation companies, snow-shovel makers, perambulator manufacturers, lawn-mower grinders, and growers of seed—grass, garden, and canary.

He lunches at Thompson's, dines at home, and eats his breakfast on the road to the station.

He knows his way home in the dark, but probably would fail to recognize his bungalow if he were to run up against it in the daytime.

The suburbanite usually has a wife, four children, la grippe, and no permanent cook.

He sleeps all day Sunday dreaming of trial-balances. Week-days the babies are still slumbering when he leaves for the city in the morning and abed when he reaches home at night. Offspring of suburbanites know only by hearsay that they have a father.

All suburban jokes on record were written by cave-dwellers. Suburban life is no joke to the suburbanite. Besides, he has no time for foolishness—the seven-thirty local waits for no man.

AN INTERESTED PARTY.

"Yes! Cholly has taken up hunting. I believe his doctor recommended it."

"His doctor? I thought it might have been his tailor?"

ITS LOCATION.

Little Brother—Where's my fishin' pole gone to?

Bigger Brother—Sister's usin' it for a hat-pin.

WHAT IT COSTS.

Running an auto is now so much of a necessity that I should like to give my experience. I am deeply pained from time to time as I notice the gross extravagance of my friends, and I think it is high time that the real figures should be given.

When I was getting fifteen dollars a week, I talked the matter over with my wife, and we decided that we could deny ourselves the auto for another six months, but at that time I was suddenly raised to sixteen; no obstacle then prevented, I got my first car.

The cost of a car should be carefully considered. My experience is that it is better to get the best car you can—for the money. So I did not hesitate. I secured a modest little runabout for only five thousand dollars, paying the agent out of my first week's salary. The balance was furnished by my mother-in-law, who has the privilege of using it once every spring.

I have had the car now for six months; during this period we have been to California twice and we took a hurried trip over the Alps. Besides this I have used it to go to and from my office.

The car has had very rough usage, and yet the total expense counting gasoline and three tire plugs, has been only three dollars. How do I account for this? I don't. I simply give the facts.

I might add that I am using the same spark-plugs as when I started, and I have been offered three times what they cost me. I intend to use them for a year or so longer, however, when I confidently expect to sell them for even more than this.

PROGRESSIVE FARMING.

"Well, yes," confessed honest Farmer Hornbeak, the while a grim grin wrinkled his weather-beaten complexion, "It's a good 'eal o' trouble, but the satisfaction I feel amply repays me for the extry work. Ye see, by degrees I'm sharpenin' up the top of every stump on the place, and in the course o' time I hope to have matters so arranged that the hired man will find it fully as comfortable to stand up durin' the day as to set down."

A Strong Endorsement.

W. H. Holmes of the Decorah, Ia., Journal says, "I have been a sufferer from Piles and Hemmorrhoids for years. I got no relief until my druggist recommended Meritol Pile Remedy. Before I had taken half the package the distress was gone and I have had no trouble since. I would not take a thousand dollars and be back in my former condition." Price $1.00. Otwell Drug Co., exclusive agents.

TRY A HERALD WANT AD.

PETTINI CASE WILL BE TRIED AGAIN MONDAY

United States Court of Appeals Reverses Conviction in Second Degree; Much Interest in the Trial.

It is expected that the celebrated Pettini murder case, remanded from the United States court of appeals for retrial, will be started in the district court Monday. Judge George R. Craig, of Miller & Craig, has been retained as associate counsel with Catron & Catron to defend Pettini.

The killing occurred about six years ago. An Italian contractor named Berardinelli was done to death and Antimo Pettini, who had worked for him, was accused of the crime. Pettini, after a hard-fought defense, was found guilty of murder in the second degree. The case was carried to the supreme court at Santa Fe, which sustained the conviction. Prepared to fight conviction to the last ditch, Pettini's counsel carried the case to the United States court of appeals, and there they secured a retrial.

Among the Italian colony in this vicinity no case, criminal or civil, has aroused such interest, and a crowded "gallery" is expected during the trial.

Celso Carter Tried.

Today in the district court Celso Carter was placed on trial for alleged horsetheft. Senator Isaac Barth is defending him.

Probate Court Monday.

The regular November term of the probate court will open Monday.

TEACHERS' CONVENTION NEXT MONTH WILL SURPASS ALL OTHERS

(Continued from Page Six.)

in the state has had a material influence in determining the attendance.

"All the railroads in New Mexico have now made the one-fare rate," Mr. Wagner said, "and we can see its effect already in an increase in attendance estimated from nearly every section that has reported.

"My personal opinion is that last year's record breaking attendence will be exceeded next month, and I base this forecast on the reports coming in of arrangements being made for teachers to come. More school boards are paying the expenses of teachers, both district and town, and this will have a material influence in increasing the total.

As indicating something of the attendance forecast Mr. Wagner began at Raton and went almost through the list of cities and counties, which have reported larger numbers coming than were here last year. Dr. W. T. Conway of Raton will bring 27 city school teachers with him. The board of regents of the State Normal at Las Vegas last week voted $200 to pay the expenses of the glee club from that school, and the whole normal school faculty will attend. President E. L. Enloe of the State Normal school at Silver City, who is here today, says his entire force will attend and also a majority of the Grant county and Silver City public school teachers, while Prof. C. A. Bishop, who was in Mr. Wagner's party this morning, reported that he attended a meeting of the Magdalena school board this week at which it was voted to pay expenses of all teachers from there who will attend. C. C. McGuinness, secretary of the Santa Rosa board of education, and eight teachers are coming from that town. Torrance county will send sixty teachers, Otero fifty, McKinley and Luna counties their entire teaching force, and so right through the list the reports to the secretary indicate a much larger attendance than was here a year ago when all former records went to smash.

Mr. Wagner will return to Santa Fe tonight.

NOTICE OF SUIT.

State of New Mexico, County of Bernalillo. In the District Court.

A. R. McRae v. Celestina R. McRae. No. 10247.

To the Defendant:

You are hereby notified that a suit has been commenced against you in the above entitled court by the above named plaintiff praying for an absolute divorce upon the grounds of cruel and inhuman treatment and abandonment. And you are further notified that unless you appear in said court and plead to said action on or before the 14th day of December, 1915, a decree preconfessso will be entered against you and the relief prayed for will be granted. The attorney for the plaintiff is W. C. Heacock, Albuquerque, N. Mex.

(Seal.) A. E. WALKER, Clerk.

By Thos. K. D. Maddison, Deputy.

Department of the Interior. United States Land Office.

Santa Fe, New Mexico, October 4, 1915.

Notice is hereby given that the State of New Mexico, under the provisions of the act of Congress of June 21, 1898, and June 20, 1910, and the acts supplementary and amendatory thereto, has made application for the following described, unappropriated, non-mineral public lands, as indemnity school lands:

List No. 6596, Serial 024833. S½SW¼, Sec. 24; NW¼, N½SW¼, Sec. 25; S½NE¼, SE¼ Sec. 26; N½NE¼, Sec. 35, T. 16 N., R. 3 W., N. M. Mer., 640 acres.

The purpose of this notice is to allow all persons claiming the land adversely, or desiring to show it to be mineral in character, an opportunity to file objections to such location or selection with the Register and Receiver of the U. S. Land Office at Santa Fe, N. M., and to establish their interest therein, or the mineral character thereof.

FRANCISCO DELGADO, Register, U. S. Land Office.

Looking for a job? Try a Herald Want Ad.

CLASSIFIED ADVERTISING

A Few Words Cost Very Little, But Bring Big Results—Try It.

WANTED.

WANTED—Folks to use Devoe ready paint, one gallon covers 300 square feet, two coats. Erie Carbon roof paint stops leaks; lasts five years. For all kinds of roofs. Thomas F. Keleher, 408 West Central avenue.

WANTED—To make comforts. Charges reasonable. Apply at 1217 South Edith.

WANTED—To do washing and ironing. Mrs. Covaso, 325 Mountain road.

WANTED—To rent piano for seven months. Best of care. Room 3, Yrisarri Bldg., 4th and Central.

HELP WANTED.

CAN YOU USE $10? Learn how to make it, and more, each week without canvassing or interference with your present duties. Address Silver Sales Co., Dubuque, Iowa.

WANTED—Female Help

WANTED—Middle aged woman for house work; protestant preferred; wages no consideration. Address Box 67, Willard, N. Mex.

WANTED—Male Help

WANTED—A good milker. Apply Bezemik's dairy, 1902 N. 4th St.

WANTED—Experienced clerk for general merchandise, able to handle Mexican trade. Write R. S. this office.

WANTED—Salesmen.

SALESMEN for leading lace and embroidery imported. Unrestricted territory; liberal commission; no objections to side lines. P. O. Box 317, Madison Square Station, New York.

SALESMEN—Pocket side line, new live proposition, all merchants in towns of 100,000 and under want it. Pays $5 commission on each sale; no collecting, no risk to merchant; we take back unsold goods. Easiest, biggest, paying side line ever offered. Canfield Mfg. Co., 268 Sigel St., Chicago.

SALESMEN—Whole time or side line; 10 minutes' time pays you $10. Pocket samples; prompt commissions. State territory covered. Elwood Mfg. Co., Inc., 1118 Michigan Ave., Chicago.

SALESMEN — Excellent permanent position open November 15th capable salesman in New Mexico. Staple line for general retail trade; liberal commissions; $35.00 weekly advance. Ralph H. Ide, 4487 Williams Bldg., Detroit, Mich.

EASY CHRISTMAS MONEY for traveling salesmen. Brand new punch board deal; red hot seller; $5 commission; responsible house. Paz Mfg. Co., 374 East 26th St., Chicago.

WANTED—Agents.

ACT QUICK! Automobile gasoline going up. Sell Gaso-Tonic. Equals gasoline at 2c gallon; eliminates carbon; dollar an hour profit; sales guaranteed. White Mfg. Co., Dept. 10, Cincinnati, O.

BUSINESS OPPORTUNITIES

BUSINESS CHANCES—An opportunity to establish money making, local business. For particulars write room 214, Adams hotel, Denver.

TRY A HERALD WANT AD.

WANTED

to buy second hand furniture. We pay the highest cash price for used furniture, or exchange new for old. See us before buying or selling.

SOLLIE-PETERS FURN. CO.
Phone 422. 223 S. 2d St.

For Sale

FOR SALE—City realty, ranches and grants. Rentals receive best of attention. New Mexico Realty Co., 207 East Central.

FOR SALE—Cows and calves. Ofinlasco Gutierres, Los Candelarias, or P. O. Box 131, Old Albuquerque.

FOR SALE—Must be sold before Monday. 1 McDougall kitchen cabinet, 2 sets books, Encyclopedia Britannica, Harpers Encyclopedia of United States History. 319 North Fourth St.; phone 480.

FOR SALE—Large tent house, at 124 North Arno. Apply on premises.

FOR SALE—At once: Davenport bed in good condition. Inquire 409 S. Arno.

FOR RENT—Houses.

FOR RENT—3 rooms and bath furnished apartment. Hot water heat. 619 West Coal avenue, phone 679.

FOR RENT—November 1st, modern 5-room bungalow, new and clean; sleeping porch; front and rear porches. Inquire at 1403 Roma.

FOR RENT—4 room house, sleeping porch, with piano, completely furnished. 507 S. Edith. Phone 1069.

FOR RENT—Three-room furnished bungalow. Large sleeping porch with south exposure. 1117 East Central. Phone 571.

NOTICE FOR PUBLICATION.

Department of the Interior, United States Land Office at Santa Fe, N. M., September 27, 1915.

Notice is hereby given that Desiderio Trujillo, of San Mateo New Mexico, who on February 25, 1914, made Homestead Entry No. 029425, for SW¼ (or lots 6 and 7 and E½SW¼), Section 6, Township 14 N. Range 6 W. N. M. P. meridian, has filed notice of intention to make three year proof, to establish claim to the land above described, before Chas. W. Holman, United States commissioner, at Cabezon, N. M., on the 12th day of November, 1915.

Claimant names as witnesses:

Francisco Montoya, of El Rancho de la Punta; Jose H. Perea, of San Mateo, N. M.; Tranquilino Ansurez, of San Mateo, N. M.; Leandro Sandoval, of San Mateo, N. M.

FRANCISCO DELGADO, Register.

The "Evening Herald," Albuquerque, N. M.

SITUATION WANTED.

WANTED—Position by all-around butcher. Strictly sober. Address M. J. Kennedy, 415 N. Second.

WANTED—Position by young married man. Will take any kind of work. E. P. Robinson, 1416 North First street.

Fine Home

5-room modern brick, good porches; near in; well furnished, also piano. The price is right. Will sell unfurnished if wanted; must go quick or not at all.

PORTERFIELD COMPANY
Fire Insurance and Loans
216 West Gold

Personals.

FOR CARPET cleaning, furniture and stove repairing. W. A. Goff, phone 568.

CARPENTER AND BUILDER — Screening and repairing; prices reasonable. Phone 1542W.

MARRY if lonely. Many wealthy wish early marriage; confidential; reliable; descriptions free. "The Successful Club," Mrs. Purdie, Box 566, Oakland, Calif.

MARRY if you are lonely. The Reliable Confidential Successful club has large numbers of wealthy, eligible members, both sexes, wishing early marriages. Descriptions free. Mrs. Wrubel, Box 26, Oakland, Calif. Mention Albuquerque Evening Herald when writing.

MATRIMONIAL—Nice little widow, worth $48,000, very lonely. (Confidential) Please write, B-89, Mission Unity, San Francisco.

ILLUSTRATORS—DESIGNERS AND ENGRAVERS EXCLUSIVELY
THE COCKS-CLARK ENGRAVING CO.
BARCLAY BLOCK DENVER
EXCLUSIVE Halftone ETCHING

CLEAN-UP TIME IS HERE
See Our Line of New Designs —in—
WALL PAPER
Catalog and Samples Upon Request.
C. A. Hudson
Fourth and Copper Ave.

DUKE CITY CLEANERS
We clean hats, men's and women's clothing, rugs, curtains, draperies, etc. 220 West Gold. Phone 446.
Promptness Our Motto

SANTA FE TIME TABLE

(In effect Sunday, Feb. 7th, 1915.)

West— No.	Daily.	Ar.	Dp.
1	California Express.	7:50p	8:30p
3	California Limited.	11:00a	11:30a
7	Fast Express	9:45a	10:15a
9	Fast Mail.....	11:50p	12:20a
19	De Luxe (Thurs.).	7:50a	8:00a
South—			
809	El Paso Express...		10:30p
815	El Paso Express...		9:55a
East—	Daily.		
10	Atlantic Express...	7:35a	8:05a
2	Eastern Express ..	2:15p	2:40p
4	California Limited.	6:40p	7:00p
8	K. C. & Chicago Ex.	7:15p	7:50p
20	De Luxe (Wed.)....	9:00p	9:10p
From South—			
810	K. C. & Chicago..	7:00a	
816	K. C. & Chicago..	8:20p	

Standard sleeper for Clovis and Roswell leaves on No. 809, connects at Belen with train No. 22, leaving Belen at 11:55 p. m.

No. 7 carries one coach only; no sleepers.

No. 816 will have Standard sleeper from Roswell from train No. 21 at Belen.

P. J. JOHNSON, Agent.

FOR RENT

6-room modern house.....$21.50
6-room modern house.....$20.00
5-room modern house.....$16.50
3-room frame house.....$12.00
3-room brick house.....$12.00

J. H. PEAK.
Phone 398. 511 W. Central.

PROFESSIONAL CARDS.

PHYSICIANS

W. M. Sheridan, M. D.
Practice Limited to
GENITO-URINARY DISEASES
—And—
DISEASES OF THE SKIN
The Wasserman and Noguchi Tests. Salvarsan "606" Administered.
Citizens' Bank Building.
Albuquerque - - New Mexico

The Murphey Sanatorium
Tuberculosis of the Throat and Lungs.
City Office, 313½ West Central Ave. Office Hours: 9 to 11 a. m.; 2 to 4 p. m. Sanatorium Phone 491.
W. T. Murphey, M. D.
Medical Director.

Drs. Tull & Bakes
Specialists—Eye, Ear, Nose, Throat.
State National Bank Bldg.
Phone 369.

E. E. Royer, M. D.
HOMEOPATHIC PHYSICIAN
Office, Whiting Bldg. Phone 252.

DRS. SALMON AND CLARKE
Practice Limited to Eye, Ear, Nose and Throat.
211½ West Central.

SOLOMON L. BURTON, M. D.
Physician and Surgeon.
Residence, 410 South Walter Street. Phone 1246-W.
Office, 9 Barnett Bldg. Phone 617.

DR. MARGARET C. CARTWRIGHT
Practice Limited to Women's and Children's Diseases.
416 West Gold Ave. Phone 571.
Albuquerque, N. M.

DR. W. W. DILL
TUBERCULOSIS
New Armijo Bldg. 2 to 4 p. m.

DR. S. G. VON ALMEN
Practice Limited to Eye, Ear, Nose and Throat.
Office Hours, 10 to 12; 2 to 4.
210½ W. Central Ave. Phone 599.

PRESBYTERIAN HOSPITAL.
The general hospital is entirely apart from the tubercular sanatorium. The operating rooms and guest rooms are new and modern in every particular. Rates $15 and $25. Telephone 842.

DENTISTS

DR. J. KRAFT
Dental Surgery,
Rooms 2 and 3, Barnett Bldg. Over "B" Theater.
(Appointments made by mail.)
Phone 744.

ARCHITECTS

ELSON H. NORRIS
Architect.
Practical and Up to Date Work.
Room 7, Cromwell Bldg.
Telephone 1093.

ATTORNEYS

JOHN F. SIMMS
Lawyer.
17-18 Barnett Bldg. Albuquerque

TYPEWRITERS

ALL KINDS, both new and second-hand, bought, sold, rented and repaired. Albuquerque Typewriter Exchange. Phone 776. 115 So. 2nd St.

CHESTER T. FRENCH
UNDERTAKER
Motor Funerals.
Lady Assistant
Appreciative Service
Phone Day or Night, 560.

Expert Hair Work
Combings made into switches, transformations, puffs, curls, etc.; switches dyed.
MME. M. PEDEN
Marinello Shop.
Phone 521. 116 S. 4th St.

Chicago Mill & Lumber Co.
General Planing Mill
3rd and Marquette, Phone 8

BEAVER BOARD
SHERWIN & WILLIAMS PAINT—ALABASTINE
J. C. BALDRIDGE LUMBER CO.
Phone 402 423 South First Street
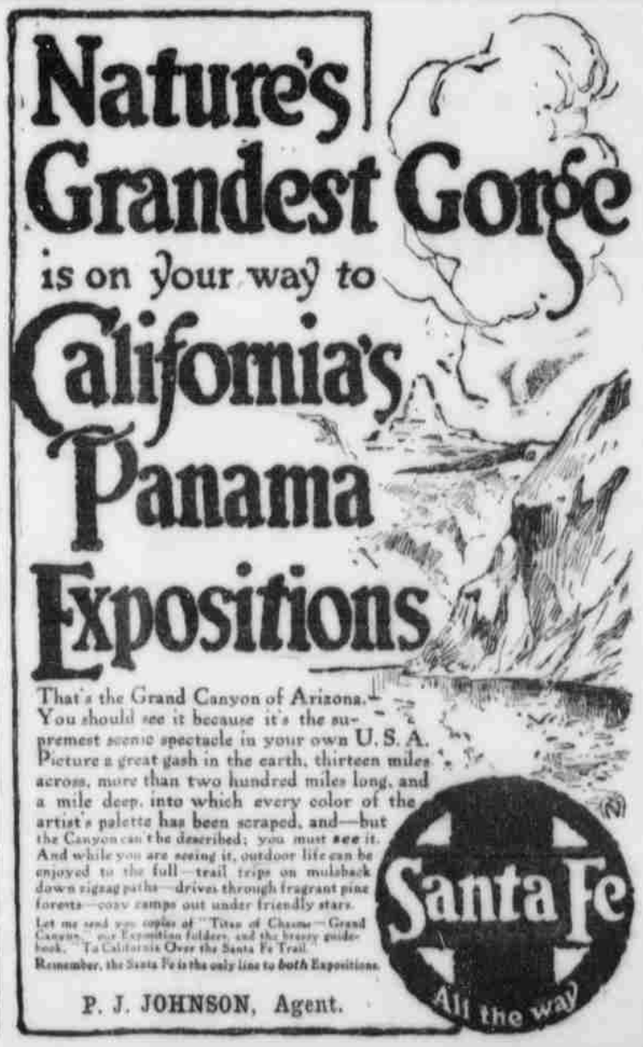
W. H. HAHN CO.
Cerrillos Lump, Gallup Lump, Gallup Egg, Anthracite, All Sizes Kindling and Mill Wood, Brick and Plastering Lime; Santa Fe Brick. For the best in fuel of all kinds. PHONE 91