DEL MONTE PRESERVES CANNED FRUIT ASPARAGUS CATSUP

The New Pack is now on sale: the quality you know—the price is right.

Bond-Connell Sheep & Wool Co.

SHEEP AND WOOL, HIDES AND PELTS

Office and Warehouse, Tijeras Avenue and Railroad Tracks

LYRIC THEATER

TO-DAY AND TOMORROW

"INSPIRATION"

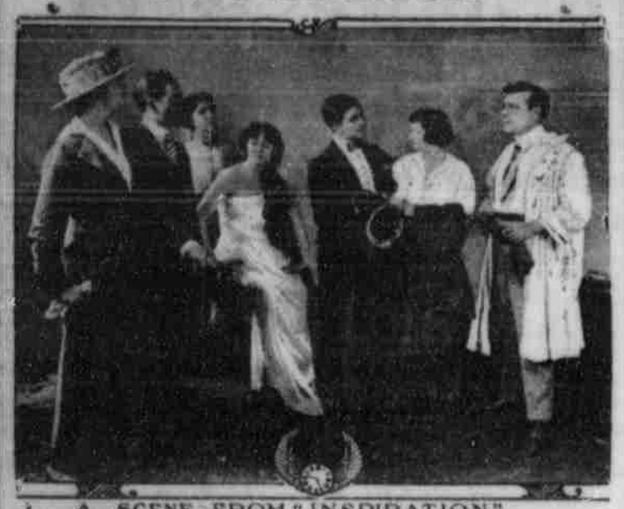

A SCENE FROM "INSPIRATION"

FIVE ACT MUTUAL MASTERPICTURE MADE BY THANHOUSER

MUTUAL MASTERPIECE IN FIVE REELS, FEATURING THE AMERICAN VENUS, MISS AUDREY MUNSON.

The Most Celebrated Art Model in the World is the Heroine. The Sensation of the Film World.

NEAL OF THE NAVY

EPISODE 5, "THE YELLOW PERIL," WITH LILLIAN LORRAINE

PHONE 172-173

for Your Groceries

The best the market affords at RIGHT PRICES

Come in and pick out your XMAS CANDIES In Bulk and in Packages. Nuts, Popcorn, Sweet Cider, Figs, Dates, Raisins, Oranges Apples, Mince Meat

Leave your order for Xmas Wreaths, Holly and Evergreens 25c, 30c, 35c.

BELLE SPRINGS BUTTER Always Good. 2 pounds for 75c.

A. J. Maloy

216 W. Central

'B' THEATER

Best 5-cent Show in the State. Pictures Change Every Day

Extra With Regular Four-reel Program.

Romance of Elaine

"THE LIFE CHAIN." Two Parts

IN LOVE'S OWN WAY Three-part Masterpiece.

A CASE OF EUGENICS Vitagraph Comedy.

Continuous Show Commencing at 1 P. M.

Westerfeld's hand-made broad-leaf 5-cent cigar, in cans of 25, $1.00 the can. Here's a Christmas suggestion for him.

TRY A HERALD WANT AD.

QUAIL ALMOST PETS IN EASTERN SECTION

Accounts from several eastern section papers give ground for the statement that quail are being kept as pets by several farmers. Some of these are very indignant at the slaughter of their pets by hunters.

TRY A HERALD WANT AD.

CHRISTMAS

look your merriest in Styleplus Clothes $17

If it is an overcoat you need we have a big assortment of the short double breasted model that has become a national favorite. Note the graceful way it clings to the form, the fine chest effect, the flare skirt, the soft roll lapels, narrow shoulders. The STYLEPLUS York model shown is the essence of style and refinement. Only one price—$17.

In double breasted overcoats we have a big assortment of the loose box back styles, all the popular fabrics—the newest plaids, in the fuzzy overcoat novelties. You will like the good looks of the STYLEPLUS Maryland model. Only one price, $17; quality guaranteed.

Just as big an assortment of suits. Many makes, many models. And when you come here you know that the price is low.

A triple guarantee behind every STYLEPLUS garment—style, wear, economy.

SIMON STERN, Inc.

SAYS NO STOCK OR BOND SALES IN THE PROJECT

Hillberg Says Eastern Capitalists Have Decided to Back White Rock Canyon Enterprise; Big Plant Talked Of.

"There is no stock to sell, no bonds to sell and no bonus asked in connection with the White Rock canyon power and irrigation project, according to A. G. Hillberg, who says eastern capitalists he represents have decided to back the project. Mr. Hillberg spoke at a meeting of citizens at the Commercial club Saturday night.

It is stated that an ultimate expenditure of $2,500,000 will be required for the plant in view. One-half that amount, Mr. Hillberg says, will probably be needed to build a plant to supply the present demand for electricity. There is no intention of competing with present plants, such as the one here, it is stated. The idea is to generate power cheaper than the present plants can make it and sell it to them. There are two companies in mind, one to generate power and the other to transmit it to Albuquerque, Santa Fe and Las Vegas.

Mr. Hillberg came here expecting to find a market for 10,000 kilowatts he said, but believed he would be able to report to his employers that 15,000 would be nearer the market. He estimates three or four months as the time needed in which to start the work. Mr. Hillberg, it is said, will determine the size of the plant to be built, find the depth for the dam's foundation and decide upon a dam site. He is expected to go to White Rock canyon Wednesday. In his talk at the Commercial club Mr. Hillberg urged the encouragement of the use of electric power and asked for a report on the use of mesa land for the growing of sugar beets. One of the possibilities of the plan, it is said, is the use of electricity for pumping water on land that can not be reached by the low-line ditches.

DOUBLE S. & H. GREEN TRADING STAMPS ALL NEXT WEEK IF YOU DO YOUR SHOPPING BETWEEN 9 AND 11 A. M. THE GOLDEN RULE DRY GOODS COMPANY.

Crystal Theatre

TO-NIGHT

Safety First

A LAUGH-MAKING COMEDY WITH

JAS. P. LEE

SUPPORTED BY A COMPANY —OF— 20—PEOPLE—20

BIG BEAUTY CHORUS AND BABY ANGELES.

Incidental to the action of the play will be introduced the latest SOCIETY dances, including the Hesitation, Tango and One Step.

TWO SHOWS EACH NIGHT First Show at 7:30. Second Show at 9:15. Matinees Wednesdays and Sundays.

Adults 25c, Children 10c

Unredeemed Diamonds

Nothing could be selected which would give greater or more lasting pleasure to its recipient on Christmas morning than a

Beautiful Diamond

We have them mounted in RINGS, BROOCHES, SCARF PINS, CUFF LINKS, EMBLEM BUTTONS, etc., in great variety.

We have the LARGEST STOCK of Diamond Jewelry in New Mexico, and offer them at prices which cannot be duplicated elsewhere.

A Bracelet Watch

is sure to please. We have a beautiful line and All Guaranteed.

Beautiful Lavalieres

in solid gold from $2.75 up.

We will esteem it a pleasure to show you.

H. YANOW

202 West Central.

SPRINGER

LARGEST in the WEST

WHY?

TO SUBSCRIBERS

If you fail to get your evening paper, call POSTAL TELEGRAPH COMPANY, PHONE 56.

THE WEATHER.

FORECAST—Tonight and Tuesday fair; not much change in temperature.

ALBUQUERQUE Weather for 24 hours ended at 8 a. m.:

Maximum—61.
Minimum—15.
Range—46.
At 8 a. m.—23.

All Except One.

(From Judge.)

Jess—Did you get any useful presents?

Bess—They all were except a gold thimble.

ABOUT PEOPLE YOU KNOW

Henry hauls baggage. Phone 939.

Auto springs—Korber's Garage.

Everyone has his clothes made and kept in shape by E. B. Booth, tailor, 216 South Second St.

Louis A. McRae left this morning for Gallup on a brief business trip.

Col. R. E. Twitchell is in the city for a few days on business, having arrived yesterday.

The county commissioners will meet Wednesday afternoon at 2 o'clock.

John Baron Burg, probate judge left for California on a business visit last night.

Justiniano Baca of Magdalena is spending a day or two in the city on business.

At Los Griegos yesterday services were held in celebration of the feast of Our Lady of Guadalupe, the town's saint.

John R. McFie, Jr., and his sister, Miss Amelia McFie, left this morning for Santa Fe after spending several days here as guests of Leo Murphy.

Mrs. P. D. Southworth of Deming, wife of the Luna county agricultural agent, and Mr. and Mrs. Logan Eisele are visitors today from Deming.

J. R. Sexton, mechanical superintendent for the New Mexico division of the Santa Fe, is here today from headquarters at La Junta.

O. F. Zottman, manager for the Baldwin Piano company, has returned from a trip to the towns on the Santa Fe coast lines as far west as Winslow.

After spending a day or so in this city P. J. Pulver, president of Denver Typographical union and organizer for this district, left for Denver last night.

Lawrence Michelbach drew a fine of $5 for backing a taxi across a crossing, Saturday evening in police court. Manuel Rula, also a tax driver, received a like sentence for jay driving.

Jose Ulibarri of Atrisco was knocked off his horse in the south part of the city yesterday by an automobile. The car pumped the pony and Ulibarri was jolted from the saddle. He was not severely hurt.

George R. Harris, chairman of the board of the Burlington railway and Mrs. Harris, were passengers on the California limited yesterday, bound for their winter home in California. Mr. Harris formerly was an official of the Santa Fe railway.

Regular stated session of Bulbul Aziad temple, A. A. O. N. M. S., this evening at 8 o'clock at Masonic temple. Election of officers for the year 1916 and three representatives to the imperial council. Visiting members welcome.

C. L. Sheets, formerly of San Francisco, has been transferred to this city to the news stand at the Santa Fe station. Mr. Sheets has been connected with the Harvey system for several years.

Following are the officers just elected by the Alianza Hispano-Americana de Beneficencia: President, Simon Ferrer; vice president, Delfio Montoya; secretary, Policarpio Sanchez; assistant secretary, Leopoldo Martinez; treasurer, Jose Salazar; funeral director, Jose Tenorio; attorney, Jose A. Martinez; sick supervisor, Policarpio Carillo; marshal, Frank Sanchez; executive board, George A. Blake, Frank Chavez, Jose Antonio Chavez, Severo G. Chavez, Ignacio Gutierrez.

TEN TEAMS TO TAKE PART IN 'Y' DRIVE

Ten teams will go out tomorrow on the Y. M. C. A. collection drive to get in and the unpaid subscriptions to the building fund now due. They will work from 9 o'clock a. m. until noon. Final arrangements will be made on night at a meeting to be held in M. E. Hickey's office in the Barnett building. Mr. Hickey will be in general charge of the drive. Reuben Perry will be in charge of the automobile division.

A new line of high grade pipes at reasonable prices. Henry Westerfeld, 207 West Central ave.

SEND IT TO **BILL'S SHOP** "THEY KNOW HOW"

Albuquerque's Successful Garment Cleaners

Phone 480 215 So. Second

TWO ACCUSED OF BLACKMAIL ARE HELD UNDER BAIL

Brothers Pappini Said to Have Tried to Get Settlement of Gambling Debt by Means of Criminal Charge.

George Pappini and Guido Pappini, his brother, who are charged with attempted extortion and blackmail, waived examination before Justice of the Peace George H. Craig in the twenty-sixth precinct court this morning, and were held for the grand jury.

Pappini is proprietor of the Central saloon in Old Albuquerque, in which it is alleged he permitted gambling to go on. Several months ago, according to the allegations made in connection with the case, a young man employed in this city, got drunk at the saloon, gambled away everything he had in the way of ready cash and put up a check for thirty-five dollars. Next day, it is alleged, he stopped payment on the check and refused to consider that he owed anything to Pappini. He is said to have acted on legal advice to the effect that a debt of the sort was illegal and could not be collected.

Pappini swore out a warrant against the young man, in the Old Town precinct court, charging him with obtaining money under false pretenses. He and his brother are alleged to have made offers of settlement to the young man before the warrant was served. The warrant was served Saturday afternoon by a deputy sheriff and the extortion and blackmail complaint followed.

BOYD WILL BE TRIED IN CITY COURT AT FIVE

Alleged to Have Choked a Bartender, Damaged Bar With Iron Rod and Resisted Arrest; Gets Clubbed.

E. O. Boyd, charged with drunkenness and disorder, will be arraigned before Judge Craig in the city court at 5 o'clock this evening. He was arrested Saturday night by Policeman M. E. Schutt, who says he went into a South Second street saloon fighting drunk and created a serious disturbance. He is alleged to have choked the bartender, threatened to kill someone, and to have knocked a piece off the bar with a small iron bar he carried.

Schutt's report on the case alleges that at Second street and Gold avenue, on his way to the station house, Boyd jerked away from the policeman and declared he would go no further with his captor. Schutt used his club and Boyd made no further trouble.

ELKS CABARET

Owing to some misunderstanding about arrangements for the Elks' cabaret, the following information is brought to the attention of the public:

1. Tables may be reserved only by Elks in good standing.

2. Non-Elks will be admitted as guests of Elks, but may not reserve tables.

3. Reservations may be made at the desk in the Elks' club beginning at 1 p. m. Tuesday, December 14th.

4. Reservations must be made in person, or by representative; written requests or telephone messages cannot be considered.

5. Only one table may be reserved by any member or his representative.

6. Reservations for tables may be for two, four, six or eight persons. Space will not permit for larger parties.

7. Reservations must be paid for at the time they are made. Rate $8 $1 per person.

8. Preference in the matter of tables will be given to members of Albuquerque lodge.

This Elks' cabaret is in the nature of an entertainment which is given for the purpose of raising money to help pay for the new club. In previous years the Elks have given minstrel shows and other entertainments for the same purpose.

CAN YOU BEAT IT?

Child's White Angora Fur Sets, 30-inch collar, 8x12 muff ... $2.00
Child's Isabella Coney Fur Set, 5x29 cravat; 7x9 Muff with Purse ... $2.50
Misses Coney Fur Set, 12-inch Cravat with Animal Head and Tail, 13x23 Muff with Animal Head and Tail, only ... $4.50
Ladies' Black and White Novelty Velour Cloth, Sport Coats ... $4.75
Books, Classic Poetry—large number of authors to choose from—padded imitation alligator skin binding ... 65c
Cook Books, fair binding ... 25c
Spanish Books ... 25c to $1.25
Christmas Tree Candles, box ... 10c
All Metal Express Wagons ... $1.00
Men's Automobile Gloves, both black and tan ... $2.00
American make Genuine Briar Pipe, German Silver Ferule, Real Amber Mouthpiece ... $1.50

THE MAZE
214 South First St.

For an ideal man's Christmas present, a box of Westerfeld's Affidavit cigars.

Looking for a job? Try a Herald Want Ad.

L. B. P. —Green Chili

There's a reason why this is the best Canned Chili packed.

Crescent Hardware Co.

STOVES AND RANGES

PRACTICAL PLUMBERS AND TINNERS

AGENTS FOR

Marsh Simplex and Advance Duplex Steam Pumps

318 West Central Avenue. Phone 315

The Real Headquarters for Games

All children and a whole lot of grown-ups like games.

We carry the celebrated Parker Games—the very best make and assortment you can find.

European War Games
The Battle Game.
The Mexican Battle Game.
The Advance Guard.
The Pistol Soldiers.
The Panama Canal Game.
The Adirondack Fish Pond.
The Bombardment.
Puppin Ball.
Peter Coddles.
The Soldier Nine Pins.
Tango.
Barber Pole.
Wicket Ball.
Box Ball.
Lotto.
Arthurs.
Tiddlewinks.
Rook.
Pit.
Block.
Pinch.

Sir Binkle Funny Duster, and many others.

STRONG'S BOOK STORE

Your Money Back If You Want It

Your Wants Can Be Filled at GRIMSHAW'S

Candy—All Kinds. Ice Creams—All Kinds. Lunch and Regular Meals.

Taxi Service at Door.

Neal 3 Day Liquor Treatment

All Desire for Drink Eliminated or Money Refunded.

NEAL INSTITUTE

216 West Stover Avenue.

Phone 1450J. Albuquerque, N. M.

LUMBER & BUILDERS' SUPPLIES

Wholesale and Retail

Albuquerque Lumber Co.

423 North First Street

Paints

Superior Lumber & Mill Co.,

Phone 377 501-521 S. 1st

CHESTER T. FRENCH

UNDERTAKER

Motor Funerals.
Lady Assistant
Appreciative Service
Phone Day or Night, 560.

SENATOR CATRON HAS SEED FOR FORAGE CROPS

Senator Thomas B. Catron has the following forage crop seed for free distribution, one package of each variety to one person:

Four hundred one-pound packages of Sudan, 200 five-pound packages of Kafirs, 120 four-pound packages of dwarf milo, 40, four-pound packages of Pecos alfalfa, 200 four-pound packages of dwarf Hegari.

NOTED ARTIST VISITS SON AT UNIVERSITY

Burt C. Phillips of Taos, a famous painter of New Mexican subjects, is in the city visiting his son, who is a student at the university. Mr. Phillips arrived yesterday from Raton, where he has been exhibiting a number of canvases.

The city of Raton purchased one of his large subjects to be hung in the Raton public library. Altogether eleven canvases were sold during the exhibit.

Matthew's Milk

Phone 420

MERCHANT POLICE TONY GUEVARA

has extended his patrol to the residence district, near Robinson Park, and has employed capable and polite men. For $1 or $2 per month you get $60 worth of protection for your store or residence. Phone 1695.

For Father or Mother

Why not a handsome pair of Gold or Gold Filled Eyeglasses?

Even with leather velvet lined cases they make a good presentable gift offering.

We have a plan—let us explain it to you.

Cell Phone 152. Or call at our West Central, next door to "B" theater.

C. H. Carnes

OPTOMETRIST

Quality Counts—Buff Orpingtons and Black Minorcas: eggs and baby chicks in season. L. H. Morgan & Sons, 612 South Arno. Phone 1679.

EVERITT

1883—1915

DIAMONDS

LAVALLIERES
JEWELRY
WATCHES
BRACELET WATCHES
RINGS
STERLING SILVER
TOILET SETS
BRUSH SETS
CUT GLASS
CLOCKS
UMBRELLAS, ETC.

of Proven Value and Quality. Prices Right.

EVERITT