PRACTICAL TRAINING KEYNOTE OF ALBUQUERQUE BUSINESS COLLEGE; TERM OPENS SEPTEMBER FIFTH

All Former Students are Employed; Ninety Per Cent of Office Help in This City Has Attended the College; Varied Courses Include Government Training; Six Sessions a Week Besides Night and Correspondence Schools.

Not only as a commercial and marketing center is Albuquerque favorably known throughout the southwest, nor in fact merely as a famous health resort. Education is recognized as one of the assets that attracts families and capital to this community. Side by side with the excellent high school, the state university vitalizing in rank to none, and the highly efficient public and parochial schools that are the admiration of visitors, ranks the Albuquerque Business College, the A. B. C. of commercial preparedness, which has started many young men and women on successful careers.

Carefully, the present administration has built up an institution which may be fairly spoken of as an eloquent record of practical results. Since the purchase of the equipment of the business college eight years ago, each department has been brought up with thorough going accuracy to a point which satisfies the most exacting seeker after practical business instruction.

Instructors Chosen With Care.

Instructors were picked from leading business colleges and men of unusual ability were from time to time induced to cast their lot with the school, for they were attracted by the enthusiasm and unbounding purpose of the management of the college, to make it what it has become, the recognized leader of business education in the southwest. Many business houses have learned to place confidence in the recommendations of the local business college and rare indeed is the case of a graduate of the Albuquerque Business college who cannot enter at once into the duties of a responsible and paying position. Professional men as well as commercial houses write and apply for the best available accounts, because they have learned by experience or from the experience of others, of the dependable quality of the best institution's product.

Wide Range of Subjects.

Individual freedom in the selection of courses is allowed as far as is compatible with thoroughness. Courses have been added as rapidly as has been expedient, and at the present, the student entering the college may make a selection in the following branches: stenography, bookkeeping, touch typewriting, banking, court reporting, accountancy and auditing, secretarial studies, commercial teaching, and civil service courses for stenographer, bookkeeper (departmental field, Panama, or Philippine service) railway mail, custom service, postoffice, departmental field and forest clerk (all these have since recently been added), and all or part of the subjects for many other government examinations. By keeping in touch with government requirements the Albuquerque Business College furnishes the most direct route in many cases to permanent and remunerative service in governmental places.

Not a graduate of the business college is now unemployed. In Albuquerque, fully 90 per cent of the office help employed has at one time or another been engaged in study at the business college here. In many other New Mexico and Arizona cities a similar condition exists. These facts can mean only one thing and that is that the training offered by this excellent school fits the student to go out into the world and make good.

Fall Term Opens September 5.

Although classes are held day and evening throughout the year, the best time to enroll is at the opening of the fall term, the opening date this year being September 5. Many out of town students arrive here to take up their work opening day, and an air of special activity prevails at that time. The school spirit of the business college compares with that of other colleges and schools, and in addition, the earnestness of the students is at once remarked by visitors and newcomers.

Six sessions a week, the Saturday session comprising half a day, have been found the best program for rapid advancement, which is the desire of most students entering. Night courses are given all the year round, and an especially effective system of correspondence courses has lately been provided for those living at a distance who desire to avail themselves of the experience and ability of the exceptional faculty here. The individual instruction offered by mail parallels the course of study for resident students.

The Albuquerque Business College has an attractive catalog for free distribution to applicants, and will furnish full information to anyone who writes for it.

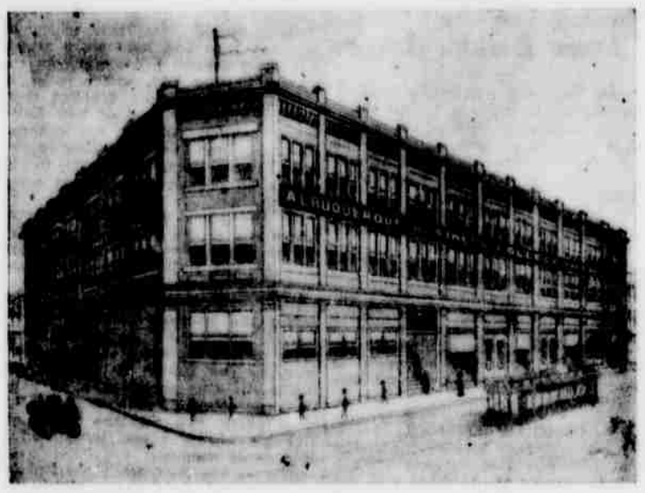

KORBER BLOCK, HOME OF THE ALBUQUERQUE BUSINESS COLLEGE.

Farmers Warned That Turkestan Alfalfa Is Being Offered in U. S.

The last issue of the department of agriculture news letter contains the following warning in regard to importations of Turkestan alfalfa seed and its offer for sale in this country:

During the penal years ended June 30, 1913, 1914, and 1915, approximately six million, five million, and seven million pounds, respectively, of alfalfa seed were imported, while during the fiscal year ended June 30, 1916, less than three and one-fourth million pounds were imported.

For several years Russian Turkestan has been the only country having a large surplus of seed available for international trade, but the supply of seed from this source has been practically shut off since the beginning of the European war, until the past winter, when shipments were begun by the way of the trans-Siberian railway, Vladivostok and the Pacific ocean. Of the seed imported into the United States since July 1, 1915, more than half has been from Russian Turkestan, and no doubt more of this seed will be brought in as transportation can be arranged.

The short domestic supply of last year, together with the decreased imports, have resulted in a marked increase in the price of seed over that of a year ago. The lack of alfalfa seed in this country this year must be made up by importation, and this will necessarily be largely Turkestan seed. It is known that Turkestan seed is not well adapted for general use in the United States and that it is particularly undesirable for use in the eastern humid sections. On the basis of its relative reproducing capacity, the price of Turkestan seed should be lower than that of domestic seed, and purchasers should know when they are buying Turkestan seed. Conditions may often be such that only Turkestan seed can be obtained at the time and place where seed is wanted, but in every instance the purchaser should know whether he is getting Turkestan seed or not.

Turkestan seed can be distinguished from other alfalfa seed by the presence of certain characteristic weed seeds. These seeds are usually not numerous, but no demonstration of commercial Turkestan seed has been examined by the seed laboratory of the department in which they were not present. On account of these characteristic weed seeds and being plentiful, it is always necessary, in determining the origin of the seed, to examine a bulk of seed and not depend on the examination of a small trade sample. Anyone wishing to have alfalfa seed examined to determine as possible Turkestan origin should send not less than one-half pound of seed to the seed laboratory, bureau of plant industry, department of agriculture, Washington, D. C.

A discussion of the relative value of commercial Turkestan alfalfa seed will be found in Department Bulletin No. 24, "Commercial Turkestan Alfalfa Seed."

ANNOUNCEMENT

I hereby announce myself as a candidate for assessor of Bernalillo county, state of New Mexico, subject to the action of the Republican party. The support of the delegates is respectfully solicited.

LEWIS H. CHAMBERLIN.

ALBUQUERQUE, WEDNESDAY, AUGUST 9

1000—MEN, WOMEN, AND HORSES—1000

20 CONTORTIONISTS
20 TUMBLERS
40 ATHLETES
40 GYMNASTS
20 EXCLUSIVE FEATURES

500 HEAD OF HORSES
100 RARE WILD ANIMALS
ACRES OF TENTS
10,000 SEATING CAPACITY
HUGE SPECTACULAR THEATORIUM

CLOWNS 41
EQUESTRIANS 20
EQUESTRIENNES 20
AERIALISTS 30
LEAPERS 20

Rare and Complete Zoological Collection,

STUPENDOUS STREET PARADE EVERY MORNING AT 10 O'CLOCK

Summer Society

Mrs. Ackerman Hostess.

Mrs. Frank Ackerman informally entertained on Tuesday morning at the Casa de Oro, for Mrs. George Grant Liser of Wolfe City, Tex., who is visiting her father and mother Dr. and Mrs. F. A. Butt. Auction was played. Luncheon was served at noon. A pleasing motif in sweet peas was carried out in the prizes and score cards. Prizes were awarded the winners of the high scores at each table. The guests were Mrs. G. G. Liser, Mrs. F. A. Butt, Miss Jennie Butt, Mrs. Nahey Beswick, Mrs. Felix Baca, Mrs. D. H. Carns, Mrs. Fred Canfield, Mrs. Byron H. Ives, Mrs. C. H. Conner, Mrs. D. A. Macpherson, Mrs. Ernest Davis, Mrs. Van Almen, Mrs. George Valliant, Mrs. O'Rielly, Mrs. Keim, Mrs. Hunt, Mrs. M. K. Wylder, Miss Martha Valliant, Mrs. H. R. Brown, Mrs. Jno. Simms, Mrs. A. N. White of Santa Fe, Mrs. Southard, Mrs. John Milne, Mrs. George Albright, Mrs. Arthur A. Allen.

Miss Anna Myers Engaged.

Misses Anna and Elsie Myers are giving a card party this afternoon at which the engagement of Miss Anna Myers to George M. Neher will be announced. The marriage will take place early in September at St. John's Protestant Episcopal church. A color scheme of pink and white is carried out in the tally cards and decorations. Luncheon will be served.

Brasher-Walker.

Miss Gertrude Walker and Claud Brasher surprised their friends yesterday by marrying. The wedding took place at St. John's Episcopal church, and was witnessed only by immediate relatives. A simple ring ceremony was used, Rev. E. N. Bullock officiating. Mr. and Mrs. Brasher left yesterday for a honeymoon of two weeks on the Pecos. They will make their home here in the future. Mr. Brasher is an employe of the Santa Fe railroad company.

Miss Walker is the daughter of County Clerk A. E. Walker. She is a leader of the bridge set.

L. H. Weir Here on Short Visit.

L. H. Weir, secretary of the National Playgrounds association, who spent several months here last year and served for a time as volunteer secretary and director of the Civic Improvement league, was in the city today on a visit.

He came down from Santa Fe, where Mrs. Weir is staying. Mrs. Weir's health has improved much since she went to the Ancient City, and she will stay there indefinitely, at least, until the weather gets too harsh.

Mr. Weir will leave tonight on a trip east in the interest of his playground and recreation center work. He will go to El Paso, Fort Worth, Kansas city, St. Louis and Louisville, remaining at least two months in the latter city.

Mr. and Mrs. Weir made many friends here during their stay in town, and news of them will be of widespread interest locally.

Catholic Women's Social.

The Woman's Catholic order of Foresters will meet Thursday evening, August 10, at St. Mary's hall at 8 o'clock. Social as usual.

Mrs. Fred Canfield left yesterday for Holton, Kansas, where she was called by the serious illness of her mother.

Mrs. E. Sanchez of Old Town has gone to San Gabriel, Calif., on a visit. After a few days in San Gabriel she will go to Los Angeles to visit her eldest son.

The Economist

REAL VALUES

In Every Department

MONDAY

See Special Window Display

The Economist

CHURCHES

First Baptist Church.

Corner Broadway and Lead avenue. C. T. Taylor, pastor; 206 South Waller street; phone 1665.

Preaching at 11 a. m. and 8 p. m.; subjects, "Why Christians Are Left in the World," and "The Folly of Idolatry."

Sunday school, 9:45 a. m.; Junior B. Y. P. U., 6:30 p. m.; Senior B. Y. P. U., 7 p. m.

Mission Sunday school, Seventh street and Mountain road, 3 p. m.

Immaculate Conception Church.

Sodality mass, 7 a. m.; children's mass, 8:30 a. m.; late mass and sermon, 10 a. m.; evening service, 7:30.

First Methodist Episcopal.

Corner Lead avenue and South Third street. Charles Oscar Beckman, pastor; Miss Edith Gorby, deaconess.

Mr. C. A. Steepleton of the Y. M. C. A. will occupy the pulpit at 11 a. m. There will be no regular Epworth league meeting at 7, the league having charge of the evening worship at 8. This will undoubtedly be a very interesting service.

Sunday school, 9:45 a. m.

St. John's Church.

Rev. E. N. Bullock, rector.

Feast of the Transfiguration. Holy communion, 7 a. m.; Sunday school, 9 a. m.; holy communion, 9:30 a. m., with sermon.

First Presbyterian Church.

Corner Fifth street and Silver avenue. Hugh A. Cooper, pastor.

Services at 11 a. m. and 8 p. m. Morning theme, "Building on the Rock;" evening theme, "Despise Not the Day of Small Things." Young Peoples' society of Christian Endeavor at 7 p. m., topic, "The Consecration of Friendship," Eugene Montgomery, leader. Sunday school at 9:45 a. m.

Music by church choir under the direction of Mrs. L. Bradford. The public invited to all services.

Central Avenue Methodist Church.

Near high school. Rev. Joshua L. Jones, pastor.

Sunday school, 9:45 a. m.; Junior league, 3 p. m.; Senior Epworth league, 7 p. m. The pastor will preach at 11 a. m. and 8 p. m. Special music will be rendered by the choir.

Evangelical Lutheran Church.

Carl Schmidt, pastor; residence, 501 South High street, phone 1047.

We hold our services in the library, corner of Edith street and Central avenue. German service, 11 a. m. Rev. Edward Buxler will preach. Sunday school at 10:30 a. m.

First Congregational Church.

East end of Gold.

Sunday school at 9:45 a. m. H. S. Lathrop, superintendent. Preaching service at 11 a. m. Rev. S. C. Davis occupying the pulpit in the absence of the pastor. Miss Allene Bixler will preside at the organ. Y. P. S. C. E. at 7 p. m. No evening preaching service. All members are urged to show their loyalty by attending. Visitors are welcome.

Broadway Christian Church.

Randolph Cook, minister; residence, 123 South Broadway; church next door; phones 1882 and 1758.

Sunday school 9:45 a. m.; preaching at 11 a. m. and 8 p. m. Topic of sermons, morning, "The Master Passion of the Master Man;" evening, "Where Shall I Spend Eternity?"

Special music in the morning by Miss Nichols and Miss Schoy. In the evening Mr. Spaulding will sing "Where Shall I Spend Eternity?" Christian Endeavor, 7 p. m.; Junior society, 6 p. m.

St. Paul's Evangelical Lutheran.

Rev. Edward F. Schueler, pastor of St. Paul's Evangelical Lutheran church, has returned from a vacation trip of three weeks in the east. He visited his two former charges, Quincy, Ill., and Kansas City, at the former place being one of the speakers at the twenty-fifth anniversary celebration of the Luther Memorial church. He will conduct services in St. Paul's church tomorrow, the schedule being as usual except that the young people's meeting at 7:30 o'clock will take the place of the evening service.

Roswell Council Row May Get Into Court

Roswell, N. M., Aug. 5.—The fireworks fight for the control of the city government, centering around the election of a councilman to fill a vacancy left by J. H. Mullis' resignation when he was elected mayor, may find its way to the courts.

The vacancy is in the Fourth ward. The ward in a referendum vote gave an overwhelming majority to Willis Ford, but five of the nine councilmen refused to confirm his nomination when Mayor Mullis submitted his name. Then the opposition line-named and voted for A. W. McWhirter and now claim he must be recognized as the regularly elected councilman. The mayor contends that it takes six votes to confirm and that nominations must come from the executive and so he will not recognize McWhirter unless he is ordered to do so by the court.

Everybody's Friend.—Dr. Thomas' Eclectric oil, the greatest household remedy for toothache, earache, sore throat, cuts, bruises, scalds. Sold at all drug stores. 25c and 50c.

Friends are calling or you have a sudden invitation. Just a moment to look your best. It takes but a few seconds to apply

Gouraud's Oriental Cream

and obtain a perfect complexion—a soft, clear, pearly-white appearance that is always refined and in good taste—Non-gritty—In use 65 years.

Send 10c. for trial size

FERD. T. HOPKINS & SON, New York City

News of Albuquerque's Big Busy New Y.M.C.A. Building and Activities There

Thirty-eight boys attended the mass meeting of members of the boys department last night in the department rooms. A temporary committee was elected by the boys, composed of Alfred Sganzini, Lawrence Levitt, William Sganzini, Austin Cushman and Ralph Rogers. The work of the temporary committee is to select a permanent committee of three members who will serve for the entire year.

By October 2 the boys' division cabinet will have been elected and will have charge of all clubs, hikes and socials which the department will endeavor to put on.

The men's swimming classes will start next week. All members of the senior department who cannot swim and want to take lessons are asked to leave their names at the main office. There will be two classes for non-swimmers, one at 5 o'clock on Monday, Wednesday and Friday, and the other at 7 o'clock, Tuesday and Thursday evenings. Don't forget to leave your name at the main office.

Two clubs of interest to the seniors which will be started about October 1 are the glee club and the senior or dramatic club. The association officers hope to offer clubs for and in anything the members are interested. Tell us your wishes and if we can we'll try and take care of them.

The seniors are still at volley ball. If you want to know anything about the game, just drop around on Monday, Wednesday or Friday evening and watch "that guy Ole n" run all over the floor, or "Dave" Ritzenhouse try to count the score or "Frankie" O'Reilly endeavor to hit the sphere or "J. C." Hair cut at the air and prance and prance or, better still, to watch "Doc" Myers try to learn the rudiments of the game or some of the other rookies, who are just as bad.

The second payment on the furnishing and furnishing fund is due and payable at the association. The bills for the furnishing are coming in and we hope that those who have not sent in their checks will do so at once so that we can meet our obligations.

UNION COUNTY WILL SEND MANY DISPLAYS TO THE STATE FAIR

Southard Meets With Heartiest Co-operation in Northern Section; County Exposition Dates September 19 to 22.

Clayton, N. M., Aug. 6.—The heartiest sort of co-operation was found here by W. P. Southard, president of the state fair, when he arrived here Saturday, and as a result the president of the state fair has sent enthusiastic telegrams to his offices in Albuquerque in regard to the showing the county will make at the big state fair this fall.

Captain Snyder and the county commissioners have virtually placed themselves and the county resources at the disposal of the state fair to make a good showing for Union at that event, and President Southard has outlined to them the rules under which county competition will take place.

Union county intends to make an exhibit which will more than have an even chance at getting the coveted grand prize of $1,000, it is stated by those in close touch with the situation. The county fair, which will provide a means of selecting the best specimens of county products for the state event, will be held September 19 to 22, long enough before the state exposition to provide for the selection of the specimens and, provide fast long enough to permit them to be sent to Albuquerque and be placed in the county exhibit section without losing value.

County Agent Beatty is making strenuous efforts to obtain from the farmers the very best specimens of their products for display at the county fair, so that a selection worthy of the county can be sent to Albuquerque. The people generally are enthusiastic over the prospect for at least giving someone a hard race for the main county prize.

THE ONLY WAY???

M'DONALD IN FAVOR OF SUBMITTING PRO QUESTION TO VOTER

Comes Out in Favor of Statewide Ballot on Liquor Question in Letter to Minister; Is Not Candidate.

Santa Fe, N. M., Aug. 5.—Governor McDonald came out today in favor of the submission to the people of New Mexico of the question of statewide prohibition. He says as much in a letter received by a New Mexico minister, who is a prohibition advocate and who recently wrote the governor asking him for a statement as to his attitude on the same letter therein. McDonald states that he does not intend to be a candidate this year, sincerely that he has previously stated to some of his friends.

To Rev. Betsy the governor said:

"I have years of July 24, and since I do not intend to be a candidate this year there is no particular reason for a reply from me. I have no objection to stating that I am in favor of the submission of the liquor question to a vote of the people, as I believe they have a right to decide this question for themselves."

The advocates of statewide prohibition intend to make a strenuous fight to have both parties pledge themselves to a submission of the prohibition question at the state convention here this month.

Itching, torturing skin eruptions disfigure, annoy, drive one wild. Doan's Ointment is praised for its good work. 50c at all drug stores.

THE ONLY WAY???

Albuquerque Foundry and Machine Works.

Engineers Founders Machinists

Castings in Iron, Brass, Bronze, Aluminum, Structural Steel for Bridges and Buildings.

Works and Office—Albuquerque, N. M.

Our New Banking House

Now rapidly nearing completion, will enable us to extend very material additions to the physical convenience of our customers. The extensions now being made were rendered necessary by an increase in number of depositors and volume of business that have been most gratifying.

In increasing the facilities of our banking house we are merely keeping pace with a substantial but rapid expansion of financial power and resources which in turn enable us to extend a constantly expanding service to those who entrust their business to our hands.

THIS BANK COMMENCED BUSINESS APRIL 18, 1904

Consider This Record of Growth!

TOTAL RESOURCES

Nov. 10, 1905	$517,346.66
Nov. 10, 1907	$852,097.34
Nov. 10, 1909	$1,050,341.05
Nov. 10, 1911	$1,269,625.54
Nov. 10, 1913	$1,733,838.68
Nov. 10, 1915	$2,045,277.97
June 30, 1916	$2,214,618.18

State National Bank

Albuquerque, N. M.

Corner Second Street and Central Avenue

United States Depository Santa Fe Railway Depository