WINDOW WASHERS OR COLLEGE INSTRUCTORS

Two Cases Illustrate War Department Activities.

Weeks of constant study and effort have perfected to such a degree the machinery started by Colonel Arthur Woods, Assistant to the Secretary of War, to aid returned soldiers in finding jobs that applications ...lled with smoothness and ... The soldier looking for ...ist of the best opportu... particular department can un... the shortest possible time. ...xtends to every class of ...ed in the great American

...the thousands of letters ...ame to Washington are in... They are typical of the ...nt into service.

...ing two taken from the ...el Woods' office illustrate ...xtremes—the uneducated ... for any sort of work and ...ducated one who ultimate... appropriate occupation in a

...letter came from Jack ...t Freeport, Ill. He wrote ...ods as follows:

...I wish to have a job from ... Discharged soldier I have ...or one week I see your ...d I wish a job from you I ...a little experience in the ...e camps in the service. ...r from you soon my age is ...

...yours as ever JACK LAWERENCE.

...e day the letter was re... ...el Woods answered:

...ter asking that we help ...a job has been received. ...ating my representative in ...y to get in touch with you ... and help you job as ...sible in getting a perma... ...m. Be sure to write me ...g so not hear from him

...ngton day a memorandum ...ent by Colonel Woods to ...R. Reynolds, his repre... ...Indianapolis, who covers ...Wrote:

...Lawrence, Freeport, Ill., ...ose the attached letter re... ...vement. This letter, hav... ...nscribed and inquiries ...ects answered, is referred ...appropriate action."

...n Major Reynolds forward... ...er to one of his field work... ...A. Mathy:

...referred to you herewith ...om Jack Lawrence, Free...

...ter has been acknowledged. ...tters other than employ... ...been attended to.

...n has been referred to the ...ployment agency. Your co... ...e employment for this will be in addition to this reference. It is Colonel Woods' wish that all cases referred from Washington be made the object of especial attention. The original of the enclosed letter will be returned to this office with your report."

The Post Office Department failed to find Lawrence, and Colonel Woods' letter to him was returned "Not found." This did not end the matter, however. Lieut. Mathy's hops on the job, and on May 19th he reported to Major Reynolds that he had at last found Lawrence and that he had found him a place with the Illinois Central R. R. The soldier in addition was urged by the officer to keep in touch with him in case he needed further assistance.

The matter ends with Lieut. Mathy's formal report, as is required in all cases:

"My investigation started on the theory that Lawrence might be a local hero and well known. Not on reaching Freeport I at first failed to discover anyone who knew Lawrence nor could I find him in the city directory or telephone directory. Patient inquiry, however, finally developed that Lawrence recently had been a prominent feature in a double wedding, and from then on the trail was easy to follow. Jack was discovered. It was found that shortly after marriage he had taken a job washing windows. On the day the job started he arrived at the proper place in a taxicab. The new Mrs. Lawrence seemed sis, however, that, now that her soldier husband had obtained a position with the Illinois Central Railroad, he intended to stick."

The other letter to Colonel Woods a few days ago was written in Minneapolis. It tells its own story:

My Dear Colonel Woods—Within the past month two letters have come from you in regard to teaching positions. Both have been most specific. One referred to a position in the Philippines and the other to a place in Theil College, Greenville, Penna.

As a "fill in" appointment I came here to the University of Minnesota last winter a month after my discharge. Now I am offered an opportunity to stay here next year as instructor of English and also have an opening at the University of Iowa. Therefore I should not be able to take either of the positions you refer to.

My chief purpose in writing is to state my gratitude for this attention. I have found that the War Department is sincere and means business as to the placing of men who were in the service. It is certainly comforting and reassuring to feel that had I not had this pleasant chance to come here I should have had the privilege of considering your positions.

WINSLOW H. LOVELAND.

"It is such letters and results as these," said Colonel Woods, "which make us feel that we are getting somewhere in our work of placing our fighting men in jobs to which they are best fitted."

Pershing and French Marshals in Bastile Parade

Exclusive photo of General Pershing and Field Marshals Foch and Joffre, rising at the head of the French soldiers in the commemoration parade on Bastile Day, July 14th, in Paris.

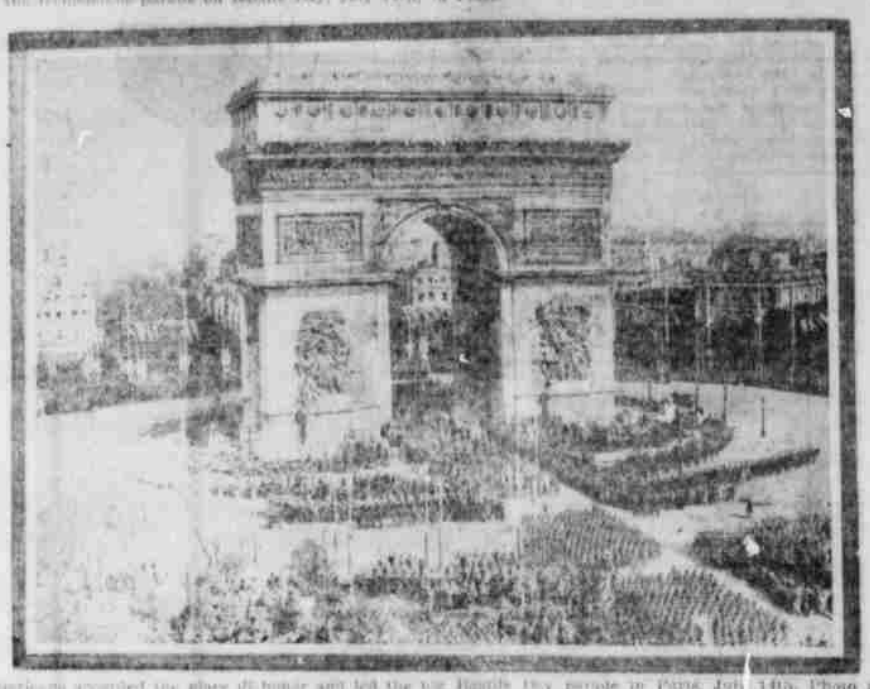

American sounded the place of honor and led the big Bastile Day parade in Paris, July 14th. Photo shows American sailors being carried under Arch of Triumph.

Scouting—a New Form of Boy Scout Play and Education

...the good ship "Seagull" lay ...ering forever? What if ...ess castle and sway above ...ock and bushes and grass ...fortable? Aye, what if a ...weather in above her tiff... ...as staunch a craft as ever ...sume's whistle—as proud a ...ever sheltered a bunk

"Seagull" is the ghost of ...g Cloud," the "Dread... ...d other clippers of premier ...ot come back to life. And ...e's but an island, a wooded ...e Kandiwhile in the Heart ...reservation—an hour's ride ...York—she's a super-ship in ...the old sea-dogs, and a ...ion of the deep with thou... ...ers watching her progress

...ull's a big adventure. If ...ing done on this island ...cessful, and every indica... ...nt points in that direction, ...of similar "ships" will be ...all over the country, and ...will become the thing for ...of older scouts who have ...first class grade.

...of pioneers is picked, rep... ...ome of the best scout mate... ...east, including boys from ...sylvania, Massachusetts, ...and New Jersey. No less ...e than the chief sea scout ...mes A. Wilder, of Hawaii, ...er and its officers include ...s" and "commodores" and ...of "bosuns" who have seen ...he navy and merchant ma... ...ppily combine a knowledge ...ship with an understand... ...ses and its mysteries.

...ance, there's the national ...Herbert G. Horton, who ...ed chief mate eligible to ...officer of any ocean-going ...who, too, served in the ...enlisted man and commis... ...ers. Then again, there's ...Robert J. Taylor, also a ...and an "expert engineer" ...ester Charles H. Shafer of ...one of the most efficient ...ers in the country; Sheep... ...Rolland Green of Vermont ...ut Executive E. R. Vander... ...also served Uncle Sam at

...been rigged out like a scou... ...d from "top-mast to keel," ...her assign proudly. To a ...the whole thing would be ...land," but to a sea-faring ...a bar with lively imagina... ...and of the spot is her "bow" ...t on that faces east is her ...nd all in between is the ...the, quarter deck, fo'castle, ...other parts that go to make ...that takes to water.

...e boys learn how to care ...ed and her equipment; how ...apply the various knots and ...ern use, how to swing their ...and take them down, how ...life-line, follow a chart and ...pass; how to send and re... ...ven messages; how to sema... ...wig-wag and do a thou... ...me other things that are ess... ...the manning of a ship.

...d, on the Seagull, the boys are being trained in the essentials of seamanship—and seamanship is of that, you know, can be acquired on land. Hence, when a vessel comes along and the boys go aboard, they are no longer landlubbers. A short period on the water and they are full-fledged sailors, ready to carry Old Glory "hence-ever strange lands may beckon.

The crew on the island are young pioneers making history. They will remain on the "ship" until the evening of the 14th, and will then note their sea-bags and chow along on Hikecraft's six miles to a sleeping place on the road-side, resuming their hike to Bear mountain in the morning.

Here, on the Hudson, they will be greeted by the "Curlew" a handsome craft, the gift of Frederick Culver of Hadlyme, Connecticut. And the "Curlew" will tow two 25-foot sailing launches and a 16-foot dinghy for any auxiliary work that may be necessary on the trip.

The cruise of the "Curlew" will mark an epoch on the annals of sea-scouting. It will last two weeks, proceeding up the Hudson to Yonkers, and thence to the Harlem river, through Hell Gate, along the North shore, Long Island Sound and thence up the Connecticut river.

And all along the route, there will be landing parties, overnight encampments, and exploration trips.

Of course, the big purpose of the cruise is to supplement the land training with actual practice on water. But incidentally, the boys will render a study of the Connecticut river for the government, and will submit a complete chart of landmarks, soundings, etc., to Washington, so that an official report may subsequently be issued to navigators.

Thousands of scouts throughout the country are following the course of the "Seagull" and the "Curlew" with the same zeal. But the nation watched the progress of the NC-3 across the Atlantic.

Due to the forelocks of the nation, this trip is a great adventure. It will be the first journey of its kind ever undertaken, and its success will furnish the basis for hundreds of similar expeditions on the Atlantic, Pacific, Mississippi, Susquehanna, Ohio and other waterways of the nation.

"Of course," said the chief sea-scout, Wilder, when asked about the purpose of the cruise, "sea-scouting is not new. But the amalgamation of the Fine Tree Patrol system to sea-scouting is something that has never been done before and it is working out so well now, that a definite scheme of standardization has been adopted and will be the method by which all sea-scouting units will be conducted."

The Fine Tree patrol, as all scouts know, is a scheme of efficiency which Mr. Wilder injected into the ceremonial phase of scoutcraft. It taught the boys how to do the most in the least time and was a practical application of modern efficiency to recreational training the boys. In this country today there are a great number of such patrols and its success predicts a similar effectiveness for sea-scouting in the future.

The trip of the Curlew is attracting the attention of boys in such large numbers that applications for a chance to participate in the following trip, which takes place next month are literally swamping the sea-scouting office at National Headquarters, 200 Fifth avenue, New York.

"But it is not too late for any scouts of the first class grade, who are over fifteen years of age, to go in August," explained Chief Sea-scout Wilder. All applications will be considered carefully and another select crew will be picked for a duplication of the initial trip.

Not only does the sea-scouting program aim to bring out the long dormant love of sea in the boys it also gives him a deeper understanding of ships and the men who man them. And it makes them take a keener interest in maritime affairs, for, as Wilder says, "a million sea scouts today means a million citizens tomorrow who will have an intelligent viewpoint on the merchant marine and will be able to voice their opinion on this phase of American life, which, unfortunately has so long been neglected."

The only way you can have fun with some people is to make them angry.

ALBUQUERQUE FOUNDRY & MACHINE WORKS
Bridges and Buildings
Aluminum, Structural Steel for Castings in Iron, Brass, Bronze.
Engineers Founders Machinists
Works and Office—Albuquerque, N. M.

She was fat

...ick and Clement ...ECIAL GUARANTEE. ...ing at any new address or write ...for free book of other cases to prove success or money back. Co. 20-21, Huron P. New York City

YOU CAN BEGIN EARNING THAT HAND-GRENADE SAVINGS BANK NOW

BOYS and GIRLS May Obtain One of These War Dollars by Earning and Saving Money and Paying at Least One War Savings Stamp.

ADULTS May Obtain One of These Souvenirs by Saving and Buying Three or More War Savings Stamps.

War Savings Stamps Already Bought Will Not Be Counted Toward Getting the Grenade—Only These War Savings Stamps Bought From Now on.

These Unique "WEAPONS OF PEACE" Will Soon Be Ready for Distribution. Those Who Earn Them First Will Get Them. The Number is Limited.

For Information Call at

AMERICAN TRUST & SAVINGS BANK

All You Have to Do is Buy War Savings Stamps.

Day Light

On the instant of WAKING each day do EYES call out to the BRAIN, "Hello! Time to be UP and DOING?"

Every second thereafter, all thru the daily grind, the delicate eyesprings, like telephone wires are in communication with the brain—telling it WHAT to do, and HOW to do it.

Are you giving this wonderful little mechanism the proper consideration? Have you ever tried to imagine what YOU'D do, should it utterly FAIL you?

To be sure of right glasses, be examined by a RELIABLE OPTOMETRIST. The cost is small when weighed in the balances against the COMFORT and PROTECTION there is in an efficient pair of EYES!

S. T. VANN
JEWELER AND OPTICIAN

That's our specialty. Drop into our vulcanizing and retreading department and see the modern methods we use and watch the expert work of the men we employ.

If you figure it out for yourself you will find that it will pay you big dividends to let us do your tire repair work.

Our Service Car is at Your Service at all Times

Goodyear Service Phone 468 STATION Firestone

Vulcanizing and Retreading—Guaranteed Satisfaction or Your Money Refunded.

DODRILL TIRE CO.
AL MATHIEU, Prop.
Phone 468. 120-122 N. Fourth St.

Safety and Growth

Do not be influenced to put money in risky schemes because they promise big dividends.

Remember, that safety is essential to the growth of your funds.

An account with us assures safety and a fair rate of interest.

4% Interest Paid on Savings Accounts.

The Citizens Bank of Albuquerque
"THE BANK OF PERSONAL SERVICE"
CAPITAL $100,000.00

The Evening Herald is the New Mexico Paper that put the "Class" in Classified Advertising.

Here's Happiness

BUILD YOUR OWN

It's the home that you plan and build **yourself**, for your own family and to meet your own individual needs.

That's the Home That Satisfies

We are supplying both plans and materials for some very attractive homes of this kind.

How About Yours?

GIBSON-FAW LUMBER CO.