NUTS TO CRACK AT THE FARMER'S FIRESIDE.

Press Opinions from Many Sources.

There are 2,000,000 more people in the United States now than there was one year ago, yet we have $8,000,000 less money in circulation.—*Exchange*

Congress has now been in session about eight months, and if they have done a single thing to benefit the people, we wish said benefit would begin to show up.—*Eye Opener*

Not that farmers are extravagant; but that the general extravagance of other classes and the outrageous ex travagances of legislation effect the farmers to their great injury.—*Maryland Farmer.*

The Sub-Treasury plan is growing in favor every day. The people know it would be right, but a corrupt court may say it is unconstitutional. The people are higher than the court and they are soon to have their inings.—*Sentinel.*

Six weeks of drouth, eight months of Congress, cyclones on our trail, a mortgage on the farm, tariff on our clothes and a pension bill to raise for every soldier, we ought to be glad that air is yet free to breathe, and water to drink.—*Eye-Opener.*

The *Tribune* of Chicago puts it this way. The McKinley bill will save the people $20,000,000 on sugar and tobacco, and will increase the annual cost of the other domestic articles consumed $237,250,000. Such is the tariff reform of the Fifty-first Congress.

Thousands of men have joined labor organizations, expecting to reap great and lasting benefits from them immediately and failing to do so, after the first disappointment they dropped out as suddenly as they came in, never realizing that the wrongs of centuries cannot be wiped out in a day.—*Bevir Appeal*

There is but little hope of useful political action through any of the Labor organizations. These are schools of political economy in which men are lifted out of the rut of party degredation and taught their duties and responsibilities as citizens. The graduates must step up into a higher room to perform the tasks imposed on them by duty.—*St. Louis Monitor.*

Men who have been permitted to become members of the Farmers' Alliance, and now go about throwing cold water upon it are like "gnarled oaks in the forest of industry," and should be weeded out immediately. Such men, while they cannot injure the order materially, are no good to themselves and of but little honor to any class of people who might be deceived into permitting them to mingle among them. Drive out the drones. —*Fort Valley Enterprise.*

What is the remedy for hard times? We answer cheap money to pay off his mortgage, raise his supplies and equip his farm for higher production. A land which withstood the destructive shock of the greatest war of modern times for four years, and the merciless extortions of the usurer for twenty-five years, and still survives, deserves cheap money to rebuild its homes and farms, and a just political economy of the nation will grant it. —*Atlanta Southe n Farmer.*

Congressman Oates seems to be a consistent doubter as regards the legality of measures which benefit the farmer. He declares the Sub Treasury plan unconstitutional, and goes so far in his opposition to their interest as to vote against creating a Department of Agriculture, whose chief should be a Cabinet officer The vote upon that measure stood 236 in the affirmative, and 13 in the negative, one of which was Mr. Oates. In his judgment it is contrary to good law to do very much for the farmer.—*Economist.*

Turner's Emancipator

ROBERT A. TURNER, Editor.

Published Monthly. Ten Cents a Year.

Turner's Emancipator is a champion of the rights of labor, exposes fraud wherever found. Its editorials are snap, ginger, and nitro-glycerine. If you are a laboring man you want it. If your farm is mortgaged, or you cannot get work, you want it. It is a red-hot supporter of the F. M. B. A., F. & L. T. and K. of L. Every member of these orders should subscribe for it at once. Only 10 cents a year. Address, TURNER EMANCIPATOR, Lone Oak, Bates Co., Mo.

The Alliance Farmer,

SELMAN, FLA.

W. R. SHIELDS, Editor, Pub'r and Prop'r.

The first all-Alliance paper published east o the Mississippi River.

The only paper in the world published upon a farm, by a farmer, and devoted exclusively to the Alliance.

The Farmer is an all-wool hat, sayseed paper, is set up and printed in a barn, and has the smell of hayseed upon it strong.

Send for sample copy free. Address ALLIANCE FARMER, Selman, Fla.

NORFOLK, Va. Jan, 23, 1890.

The Business Committee of the Farmers' Alliance of the counties of Norfolk and Princess Anne, recently convened in this city, have unanimously re-elected me as their shoe house for the hear 1890.

It gives me pleasure to inform my Alliance friends that I shall use every effort to appreciate the renewed confidence of the Alliance by making prices that suit the times. I have no salesman on the road, but solicit correspondence and will send samples on application.

GEO. R. WHITEHURST,
Dealer in Boots, Shoes, Trunks and Valises, 29 Market Square, Norfolk, Va.

TO BUSINESS AGENTS.

RALEIGH, N. C., Aug. 9, 1890.

I am now prepared to supply groceries in whole packages ONLY at lowest wholesale prices. The tone of the market is strong and advancing. Corn is higher.

SUGAR.	
Standard granulated	@6¼c
American A	6c
No. 2	6 59c
X 3	5 50c
No. 4	5.42c
X 4	5¼c
COFFEE.	
D R No. 24	18⅞c
R " 8	19¾c
D R " 25	20¼c
A " 4	19¼c
EOB "	20¾c
D R " 2	20¾c
H. L. B. I	22c
C. P 9	20⅞c
D. R. 23	19⅝c
D. R. 22	19¾c
W. B. I	19¾c
A. 4	18¾c
C. 9	18¼c
SYRUP.	
Crystal table	24c
Crushed sugar drops	28c
Rock candy drips	33c
Patapsco	24c
MOLASSES.	
Havana	19c
Muscovado	21c
Ponce P. Rico No. 48 (bbls)	29c
New crop Cuba (Tres)	29c
" " " (bbls)	30c
Port Rico No. 46	28c
" " " 40	24c
" " " 34	22c
Cuba	18c
A D B New Orleans	26c
Laurel N. O	38
SOAP.	
Pure admiral brand—	
100 lb box 1s	3.35
60 lb box 1s	2.00
LARD.	
Pure refined in tins	7½c
Pure refined, in tierce	7c
Fairbank's, in tierce Compound	5¾c
" 2—50 lb tins in case "	6½c
" 4—20 lb tins " "	6⅛c
" 6—10 lb tins " "	6¼c
" 12—5 lb tins " "	6⅜c
STARCH.	
Large lump—40 lb box	3¾c
Pearl laundry—40 lb box	3½c
HOMINY AND GRITS.	
100 lb bags	1.50
200 lb bbls	3.00
RICE.	
Choice seed per bushel	1.50
100 lb bags or bbls	6¼c
PEPPER.	
Sifted grain in 120 lb bags	14½c
Sifted grain in small quantity	14½c
Strictly pure Paris Green in 100 lb lots per lb	12c
A brand 100 lb lots	12½c
B brand " "	10c
Bbls holding about 300 lbs ½ cent less on the above.	
LYE.	
Best pure concentrated	3.10
Best pure potash	2.60
SODA.	
Kegs of 112 lbs	2¾c
Boxes of 60 lbs in lb pkg N B	4¼c
Boxes of 60 lbs in 1 and ½ packages N B	4⅜c
FLOUR.	
XXX Extra	4.00
Snow flake in bbl	4.10
Roanoke in bbl	5.25
President in bbl	5.50
Ideal	6.25
15c per bbl less in ¼ bbl sacks.	
MEAT.	
Sides in box (400—500 lbs) Richmond	6.05c
(400—500 lbs) Wilmington	6.10c
Sugar cured hams	11½c
California hams	7¾
Mess pork per bbl (200 lbs)	11.75
Special rates for car load—20,000 lbs	
BRAN, ETC.	
Special rates on C. L. lots.	
Ship stuff per ton	19.00
Bran	19.00
CRACKERS.	
Soda in bbls	4½c
CANDY.	
Best plain, 25 lb box	9c
" " 200 lb bbl	8½c
Cocoanut	11c
HAY.	
Best timothy C. L. (13 tons)	13.00
Best mixed C. L. (13 tons)	12.50
OATS DELIVERED IN N. C.	
No. 2 mixed	40c
Only in C. L. lots.	
CORN.	
Delivered in N. C.	
White, sacked	74¾c
Mixed "	72¾c
3½c. less in bulk.	
Only in car lots 500—700 bus.	
CLOVER SEEDS	
Crimson, clean per lb	9c
" rough "	5c
F. O. B. Raleigh, N. C.	
15 lbs clean seed per acre.	
40 lbs rough seed per acre.	
Winter vetches per lb	8c
F. O. B. Raleigh, N. C.	
40 lbs per acre.	
SEED WHEAT.	
Fulcaster per bushel (new grain bage)	1.25
Lancaster per bushel	1.20
Fultz "	1.15
Purple straw "	1.15
WHEAT DRILLS.	
No. 1 wheat drills	50.00
F. O. B. and guaranteed to any point in N C. Not more than $7 per drill. These are first-class.	
BUGGIES (cash.)	
Large heavy bags (about 2¾ lbs each) 3¼ cents per b. F. O. B. N. Y. 250 bags to the bale. Freight rates to Raleigh, 28c per 100 lbs.	
TIES (cash.)	
New arrow per bdl	1.25
F. O. B. Wilmington, N.C., or N.Y.	
Freight from Wilmington to Raleigh, 7½c per bdl.	
SALT.	
240 lb No. 1 bags each	76½c
280 lb bbls each	85c
320 lb bbls each	93½c
16 mesh salt per ton bulk	3.50
Agricultural salt per ton, bulk	2.00
F. O. B New York.	
Freight per car load Raleigh and Goldsboro 30c per 100 lb. Charlotte 31c per 100 lbs.	
MEAL.	
Best white corn C. L. lots, No.1	70
WAGONS.	
One horse	22.50
Two horse	35a42
CARTS.	
Log, complete	35.00
Dump "	20.00
Road "	12.50a30
BEST MACHINE THREAD.	
Kerr's spool cotton in cases of 50 doz. per doz	40c
Best tobacco flues (F. O. B., Raleigh) Per pound	5½c
TOBACCO.	
10 lb. boxes	26a34c
30 lb. boxes	26a60c
CIGARS.	
Alliance, No. 1, per m	32.00
" " 2, " "	31.50
" " 3, " "	30.00
" " 4, " "	28 00
LAWN MOWERS, MOWERS, REAPERS AND BINDERS.	
Enclosed gear mowers	35a45.00
American reaping attachment	13.00
Harvesters and binders	110a119
Frawsport for harvester and binder.	8.00
Hay rakes	11a20
Lawn mowers	5a9
Steel cotton hoes, 6 to 8 in. goose neck, per doz	2.50a2.50
Straw cutters	4.00a35.00
NAILS AND SHOES.	
Horse shoes per keg	4 00
Mule shoes per keg	5.00
Horse shoe nails	16a11c
STOVES.	
Cook, complete	10.50a35.00
Heating "	3.50a30
PLOWS AND FIXTURES.	
Special prices on $10.00 lots and up.	
SEWING MACHINES.	
Alliance High Arm, 4 drawer	17.00
Singer pattern	$12a$15
New crown	$14.50a$35
BUGGIES AND HARNESS.	
Buggy harness per set	50
Collar and hames	85c
Wagon harness one-half leather traces	8 10
Double wagon harness	14.00
Open	33.27
Top	38.88
Top phaetons	70.00
FERTILIZERS.	
N C. Farmers' Alliance official guano F. O. B Durham, N. C	21.50
F. O. B. Richmond, Va	20.50

Any quantity from Durham, but only in car loads from Richmond.

No discounts on above prices.

County and Sub-Business Agents please send in their names and certificates of bonds.

In ordering be careful to state what depot goods are to be shipped to and be sure to give name of your postoffice as it is VERY important.

Please condense your correspondence for I am run over with business. Please have orders and letters on different paper.

Yours fraternally,
W. H. WORTH, S. B. A.

☞ Seals delivered for $2.25. Trade cards, 25c. per 100.

TRINITY COLLEGE

If the agricultural classes wish to regain their former prestige in directing the administration of public affairs and to understand clearly the workings of modern industrial society, no investment will bring them so good a return as that which provides the present generation of youths and young men with a more liberal education in POLITICAL SCIENCE, including political economy, history and organization of industries, statistics, administrative law, political philosphy, etc.

Trinity College is the only institution in North Carolina which has a regularly organized school of Political and Social Science with courses extending through two years. Trinity had students in this school last year. For 1890-91 it offers 36 courses in political science and 25 in history, including industrial history. See pages 54 and 64 of catalogue.

Applicants admitted to all courses. Special courses in engraving, discussions of public questions, chemistry, including analysis of drinking and mineral waters, ores, soils, sanitation, botany, zoology, etc. Terms, tuition $25 a half year. Matriculation fee, $5. Board, $7 to $12 per month. Open September 4th to January 1st.

JOHN F. CROWELL, Pres't,
Trinity College, N. C.
Randolph Co.

Alliance Warehouse,

HENDERSON, N. C.

Authorized Capital $100,000.

The new Tobacco Crop is a large one—will cure bright and must bring BIG MONEY!

We cordially invite all who have Tobacco to sell (old or new), to give us their patronage. We are in every way well prepared to handle a large share of what Henderson will sell the coming season

We guarantee *BEST PRICES* and *LOWEST CHARGES.*

SELL WITH US AND SAVE MONEY!

Truly your friends,
Vance County Alliance W. H. Co,
W. H. JENKINS, Manager.

DIRECTORS: Walter Bullock, J. P. Satterwhite, J. H. Dunn, I. C. Bobbitt, M. P. Burwell.

Starving to Death

with plenty of food in the house because they have dyspepsia. J. E. Chrisman, of Ozark, Mo., writes that one jug of Radam's Microbe Killer has done his wife more good than $75 worth of medical practice from the best physicians.

Lee, Johnson & Co., Sole Agents for Raleigh.

PROGRESS MFG. CO. MERIDIAN, MISS.

Sole Manufacturers of

"SELF-TRAMPING" COTTON PRESS

1st Premium N.O. Exposition. It saves all tramping in of cotton, hence with it one man can pack all the cotton ginned by any gin stand. Complete, Self-supporting, ready for the belt, requires little space, simple, very strong, quick and durable. Also "IDEAL" HAY PRESS, mounted $185 not mounted $150, continuous, steel lined, unrivaled

Home, Sweet Home!

YOU NEED NOT SEND AWAY FROM HOME for anything.

EDWARDS & BROUGHTON,
RALEIGH, N. C.,

Printers, Binders, Stationers and Blank Book Manufacturers.

Can supply every want in their line, for they have one of the largest and best equipped establishments of the kind to be found in this country.

☞ Alliance printing of every kind, from the Trade Card to the largest Record.

☞ Publishers of the NORTH CAROLINA MANUAL OF LAW AND FORMS, the great Hand-book for Magistrates and County Officers.

ROWAN GRANITE WORKS

Mill Stones! Mill Stones!

The undersigned will sell you mill stones cut out of the old Shuping quarries. This is one of the best grits for mill stones. It is a hard and very sharp grit. The late E. E. Phillips, the great mill man of Rowan county, cut mill stones for fifteen or twenty years out of this well-known and popular grit. We will furnish stones with furrows cut, ready to put up and run, also without furrow. We guarantee this grit to be one of the best for mill stones. We will furnish any design of granite work, from a corner-stone to foundation stones, to go under a one-thousand horse-power engines

Rock-bottom Prices. Don't buy before you write us for our best terms.

Special prices to our brothers in the Alliance. Have your letters stamped with seal, or signed by your brother or Secretary.

FISHER, SHUPING & RICHIE.
Lock-box 149, Salisbury, N. C.

ROCK SALT!

WE ARE IMPORTING A FINE ARTICLE OF this Salt which we recommend as the *BEST* for

HORSES, CATTLE,

and other STOCK.

For prices and other information, address the

Norfolk Importing and Exporting Company,

W. D. DENBY, Supt.
Norfolk, Va.

The Great Discovery!

Phosphatic LIME.

Manufactured from the bones and petrified fæces of Antediluvian animals. Best and cheapest Fertilizer yet discovered. Effects on cotton and corn astonishing. Keeps insects and worms out of the soil. Send for descriptive circular with certificates from many of the best farmers in the country.

To the Brethren of the Farmers' Alliance!

Phosphatic Lime can be used in the COMPOST HEAP, in the DRILL, and on the SURFACE AFTER THE CROP IS UP. The nature of lime is to *work down* in the soil. It never evaporates.

For the Autumn Crops, Wheat, Rye, &c.,

it is the best fertilizer, for the money, to be found. Address, FRENCH BROS.,
Rocky Point, N. C.

Much injury is done by the use of irritating, griping compounds taken as purgatives. In Ayer's Pills, the patient has a mild but effective cathartic, that can be confidently recommended alike for the most delicate patients as well as the most robust.

JAS. BOYLAN. T. W. DOBBIN. WM. BOYLAN

W. H. & R. S. TUCKER & CO.

RALEIGH, N. C.

North Carolina's Great Dry Goods Establishment!

Undoubtedly one of the Greatest Enterprises in North Carolina.

Dry Goods for Spring and Summer 1890

We offer to the Farmers of North Carolina the largest and most comprehensive stock of DRY GOODS of all kinds, SHOES and HOUSE-FURNISHING GOODS ever gathered together in North Carolina

We make a specialty of all kinds of goods manufactured in this State, and propose to sell everything in the way of dry goods that is made in North Carolina, thereby keeping the money at home.

North Carolina made Cassimeres, Pant Goods, Flannels, Shirtings, Cheviots, Suiting Cloths, Sheetings, Plaids, Towels, Ginghams, Undershirts, Stockings, Socks, Suspenders, Knitting Cotton, Sewing Thread and Shoes.

Show Your Alliance Cards and Get Alliance Prices

We solicit orders for samples and goods from all sections of the State. All questions cheerfully answered, and entire satisfaction guaranteed.

We prepay all express charges on bills amounting to $5 or more when the cash is enclosed with order

W. H. & R. S. TUCKER & CO.

THE SUPERIOR FERTILIZER GRAIN DRILL

The BEST in the WORLD.

THE SUPERIOR DRILL CO.
SPRINGFIELD, OHIO.
Manufacturers of GRAIN DRILLS CULTIVATORS, CIDER MILLS HAY CARRIERS and FORKS.
☞ Farmers, see our local Agent, or write us for catalogue and prices.

GET THE BEST

DURHAM BULL AMMONIATED FERTILIZER

HOME PRODUCT.
HOME CAPITAL.
HOME ENTERPRISE.

Has No Superior.

Special Prices and Terms to Farmers' Alliance Club lots.

Send orders at once.

DURHAM FERTILIZER CO.,
Durham, N. C.

HEALTH! HEALTH!

A NEW DISCOVERY.

Great Southern Remedy

Having been a great sufferer, from childhood, the result of protracted chills and indigestion, terminating in diseases of LIVER, KIDNEY and URINARY ORGANS, and having tried many remedies known to the profession with only temporary relief. After much experimenting, I succeeded in discovering a combination of vegetable remedies, which combination has proven a remedy for diseases of all the internal organs superior to any known in a life of suffering and practice of fifty years. As by it I have been restored from what seemed to be inevitable death to perfect health, without any other medicine, for those diseases over three years past. It also enabled me to travel all the winter of 1888 and 1889, in the mountains, in all kinds of weather, and eating any and every thing set before me with impunity. It has since cured me of chills and prevented me taking "la grippe," and relieved those in the late epidemic who tried it. It is also proving valuable in many female diseases.

For further particulars, apply to druggist, or Dr. Jno. F. Foard, Prop'r, Oxford, N. C.

P. S.—Having reduced the price from $1 to 50 cts. a pint, it is now the cheapest remedy of the kind in America. J. F. F.

Special Business.

Think of the fact that the *Sun* is the only organ of the Farmers' and Laborers' Union South of Nashville and West of Chattanooga in the State of Tennessee or North Alabama, and is therefore the best medium through which advertisers can reach our Farmers. We will make you special rates on standing ads. This is your chance to reach the farmers of our section. We will work for our advertisers. Address THE SUN,
Fayetteville, Tenn.

The North Carolina Intelligencer

ONE OF THE LARGEST WEEKLY JOURNALS EVER PUBLISHED AT THE CAPITOL.

Devoted to Agricultural, Industrial, Scientific, Political and General News. Thoroughly Democratic. Price, one year, $2.00. Six months, $1.00.

Special Rates to Clubs.

Write for sample copy.

T. R. JERNIGAN,
Editor and Owner.

Raleigh, N. C.

—TO THE—
FARMERS' ALLIANCE OF N. C. AND OF THE SOUTH!

Chewing and Smoking)

This manufacturing company is established by Alliance men, and run by Alliance men, in the heart of the world-renowned golden tobacco belt. Arrangements perfected for manufacturing as good smoking and chewing tobacco as is made. Orders solicited. Alliance prices will be given to this and other States. Price list furnished. We refer to R. C. Beddingfield, Sec'y N. C. S. F. A., W. H. Worth, S. B. A. Raleigh, N. C., Capt. S. B. Alexander, Chm'n Ex. Com., N. C. S. A., Charlotte, N. C., and Elias Carr, President N. C. S. E. C.

Granville County Farmers' Alliance Tobacco Manufacturing Co., Oxford, N C.

No medicine in the world is in better repute or more widely known than Ayer's Sarsaparilla. It is a safe and certain remedy for all manner of blood disorders, leading physicians and druggists everywhere recommend it in preference to any other.

"THE BEST IS THE CHEAPEST."

THRESHERS ENGINES
SAW MILLS CLOVER HULLERS

For Pamphlets write to THE AULTMAN & TAYLOR COMPANY, MANSFIELD, O. (Say where you saw this.)

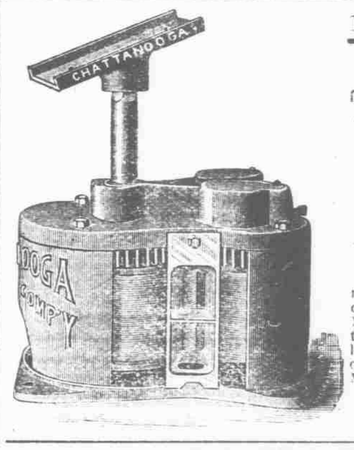

1890 --- THE MILL ---- ENIUM

IN PRICE, QUALITY AND FINISH.

The Only Genuine "Chattanooga"

PATENT THREE ROLL

Cane Mills, Self-Skimming Evaporators

STEEL AND COPPER,

And Portable Steel Furnaces

You want neither Imitations nor Old-style Goods when the Latest Improved are just as Cheap. Wideawake Merchants everywhere sell only the "CHATTANOOGA" Mills, etc., and you "eyes will be opened" by investigation. Ask your dealer or write us for Illustrated Catalogue, containing information and prices. Remember we cheerfully answer questions and promptly reply to letters. Mention THE PROGRESSIVE FARMER

CHATTANOOGA PLOW COMPANY,
Chattanooga, Tenn.

Smith Sons Gin & Machine Co.

MANUFACTURERS OF

COTTON GINS.

BIRMINGHAM, ALA.

WRITE FOR CATALOGUE.

Address above or S. F. Houston, General Sales Agent, Charlotte, N. C.

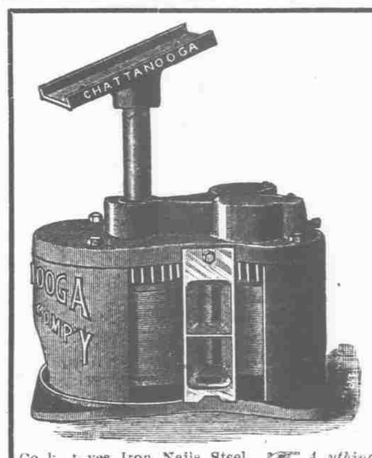

—THE—

Chattanooga Cane Mills and Evaporators

Are the Best!

THEY HAVE GREAT ADVANTAGES OVER ANY OTHER.

Ask those who have used them.

JULIUS LEWIS & CO., —Raleigh, N. C.,— | HARDWARE,

Sole Agents for Chattanooga Cane Mills and Evaporators.

Lime, Plaster, Cement, Glass, Oil, Putty, Rims, Spokes, Hubs, "All Right" and "Cotton King" Cook Stoves, Iron, Nails, Steel. ☞ *Anything in our large and varied Stock gladly quoted or shown in our Store.*

Largest Stock in North Carolina.

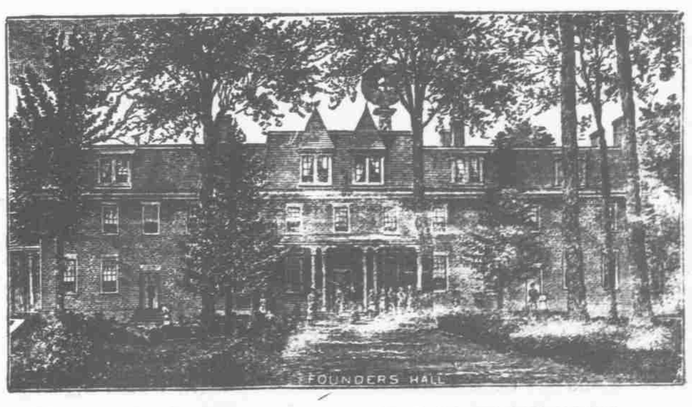

GUILFORD COLLEGE.

New buildings and best modern equipments.
Three courses of study leading to the Bachelors' Degree, a course designed specially for Teachers and a Commercial Course
Superior advantages in German, History and Literature.
Valuable Cabinet and Libraries accessible to students.
Nine thoroughly trained instructors.
Excellent advantages in Book keeping and Normal Instruction.
Location 1,000 feet above sea level and noted for healthfulness.
Moral and Religious, influences good.
School open alike to both sexes.
Students last year from eleven States and from Canada.
Prices moderate.
Fall term begins August 13th, 1890.

☞ Do not fail to send for a catalogue to L. LYNDON HOBBS, President,
Or JOHN W. WOODY, Treasurer, Guilford College, Guilford Co., N. C.