NOW I LAY ME DOWN TO SLEEP

A contemporary says the following poem was left in his office by an unknown man who came to ask for work.

Near the camp-fire's flickering light,
In my blanket bed I lie,
Gazing through the shades of night
At the twinkling stars on high.

O'er me spirits in the air
Silent vigils seem to keep,
As I breathe my childhood's prayer:
"Now I lay me down to sleep"

Sadly sings the whippoorwill
In the boughs of yonder tree;
Laughingly the dancing mill
Swells the mdnight melody.

Foeman may be lurking near,
In the canyon dark and deep,
Low I breathe in Jesus' ear:
"I pray the Lord my soul to keep."

Mid the stars one face I see,
One the Savior called away;
Mother, who in infancy
Taught my baby lips to pray.

Her sweet spirit hovers near
In this lonely mountain break,
Take me to her, Savior, dear,
"If I should die before I wake."

Fainter grows the flickering light,
As each ember slowly dies.
Plaintively the birds at night,
Fill the air with saddening cries.

Over me they seem to cry:
"You may never more awake."
How I lisp, "If I should die,
I pray the Lord, my soul to take."

"Now I lay me down to sleep,
I pray the Lord my soul to keep;
If I should die before I wake.
I pray the Lord my soul to take."

The Lowest of Human Beings.

The advertising columns of the London newspapers have recently announced that nine cannibals from Terra del Fuego would be fed three times a day in view of the audience at the Aquarium. At 2, 6 and 10 o'clock the spectators have enjoyed the privilege of seeing these specimens of an extraordinary type of American savage, heat their beef and fish over a fire, and then tear the flesh to pieces with their fingers and devour it practically raw.

This family of Ona Indians are the only representatives of their large tribe that have ever been taken from their homes. The thing about the Onas which most stimulates scientific interest and popular curiosity is the fact that they are regarded by some authorities as the lowest stratum of uncivilized humanity that has yet been discovered. This family now in London seem to possess the most limited vocabulary. Lista said he could not learn that the Onas have any words except those relating to hunting and fishing and the few natural objects that interest them. Popper could never get them to speak except in monosyllables, and they seldom made themselves intelligible. It is probable that their vocabulary does not embrace more than 200 or 300 words.

The brief accounts given in the London newspapers of these visitors bear witness that they are blessed with a wonderful appetites. The explorers who have seen them at home also testify that when food is scarce they can endure hunger with remarkable fortitude. Mr. Stubenrauch, who has a sheep ranch on the coast, tells a curious story of a captive Ona girl, about sixteen years old, who fell into his hands while he was chasing her friends, who had been stealing sheep. He says she refused to take any kind of food for eight days. On the ninth day he placed the carcass of a sheep beside her. Breakfast then began, lasted three hours, and when it was over, as Mr. Stubenrauch asserts with great solemnity, the girl's body was swollen to extraordinary dimensions and the sheep had almost entirely disappeared.

Low as these miserable creatures are in the scale of humanity, it can hardly be said that some of the poorest of the Shoshone tribes in our own latitude occupy a much higher plane. Some of the wretched natives in Nevada and other parts of the great basin, living in holes dug in hillsides, or merely sheltered by brush heaps, greedily eating food that most other savages reject, are unmistakably the poorest specimans of mankind in North America. As the western historian, Brancroft, says it is hardly possible to conceive a lower phase of humanity.

I suppose I to be Gibbs.

A mulatto supposed to be Gibbs, the murderer, was arrested at Hamburg Bar, Cal., last Saturday by deputy Sheriff Clarkson, of Yreka. The *Journal* gives the following version:

The colored man arrested was first tracked from crossing the Anderson ferry at Klamath river, from which point he journeyed down the river, wearing a railroad cap at the time, which he afterwards threw away, securing a white wool hat, but wore a straw hat when arrested. He stole a boat at Hamburg Bar, to go down the river, which the Indians took away from him, and then journeyed down to Scad, but returned again to Hamburg Bar. Taking an Indian and Tom Quigley, well armed, to stand guard outside, proceeded to the place. Clarkson asked the Indians at the rancherie if they had a fire inside, stating that he would like to warm his hands which were very cold, and was invited to come in. While warming himself, he inspected the colored man who sat close by with his head down and arms folded, and jerking out a pistol placed it under his prisoner's nose, making him throw up his hands, which he held close and tight against his breast. On searching if he had any weapons, a pistol was found in the breast pocket of his coat, against which his arm was closely pressed. The prisoner gave his name as Bates, and says he was arrested lately on charge of killing a man in Texas, which could not be proven, and now asserts that the officers have captured the wrong man. In his pockets were found a Southern Pacific R. R. guide, and a small amount of coin, and from descriptions at present known, he is believed to be the right man. The man arrested for complicity in the false accusation of robbery against Donaldson, of Redding, now in jail, thinks he is the right man, and claims to know him. If the man arrested as above stated, proves to be the guilty person, the party making the capture will be entitled to receive the $1,300 reward offered.

The officer thinks he has the right man and will start with him to Portland today.

The Well-Bred Girl.

New York Sun

Do you know many well-bred girls? Oh, they can always be told.

A well-bred girl thanks a man who gives her a seat in the street car, and does it in a quiet and not in an effusive way.

She doesn't turn around to look after gamblers or posing actors on the street, and she doesn't think her good looks are causing the men to stare at her.

She does not wear all her jewelry in the day time, and she understands that diamond rings, earrings and bracelets were intended for the evenings alone.

She doesn't go to supper after the theatre is over alone with a man.

She does not declare that she never rides in street-cars.

She does not accept a valuable present from any man unless she expects to marry him.

She doesn't talk loud in public places

She doesn't shove or push to get the best seat, and she doesn't wonder why in the world people carry children in the cars and why they permit them to cry.

She does not speak of her mother in a sarcastic way, and she shows her the loving deference that is her due.

She doesn't want to be a man, and she doesn't try to imitate him by wearing stiff hats, smoking cigarrettes and using an occasional big, big D.

She doesn't say she hates women, and she has some good, true friends among them.

She doesn't wear boots without their buttons, or a frock that needs mending.

She doesn't scorn the use of the needle, and expects some day to make clothes for very little people, who will be very dear to her.

A giraffe was born at the Cincinnatti Zoological Gardens on the 20 of last month.

WOMEN AND MICE.

The reason why a woman is afraid of a mouse is a profound mystery—indeed, it has never been very clearly proven that she is. But some women are constantly in such a nervous, irritable condition that the slightest thing annoys and startles them. The cause of this unfortunate state of affairs is usually some functional derangement; some distressing or painful irregularity, some derangement or peculiar weakness incident to her sex; or, it may be due to inflammation, ulceration or displacement, of some of the pelvic viscera, or to other organic lesions peculiar to her sex. From whichever cause it may arise, Dr. Pierce's Favorite Prescription is a *positive remedy*, so certain in its curative results that its manufacturers sell it, through druggists, under a *guarantee* of its giving satisfaction in every case, or money paid for it will be *promptly refunded*. As a soothing and strengthening nervine, "Favorite Prescription" is unequalled and is invaluable in allaying and subduing nervous excitability, irritability, exhaustion, prostration, hysteria, spasms and other distressing, nervous symptoms commonly attendant upon functional and organic disease of the womb. It induces refreshing sleep and relieves mental anxiety and despondency.

Copyright, 1888, by WORLD'S DIS. MED. ASS'N.

DR. PIERCE'S PELLETS Anti-Bilious Granules, are Laxative, or Cathartic, according to size of case. By druggists, 25 cents a vial.

Land Notices.

TIMBER LAND, ACT JUNE 3, 1878—NOTICE FOR PUBLICATION.

LAND OFFICE AT THE DALLES, OR., October 14, 1889.

Notice is hereby given that in compliance with the provisions of the act of congress of June 3, 1878, entitled "An act for the sale of timber lands in the states of California, Oregon, Nevada and Washington Territory,"

Abraham L. Disbrow,

Of Hood River, County of Wasco, State of Oregon, has this day filed in this office his sworn statement No. 83, for the purchase of the E ½ of the SE ¼ and NW ¼ of the SE ¼ of Sec 18, T 1 N, R 10 E, and will offer proof to show that the land sought is more valuable for its timber or stone than for agricultural purposes, and to establish his claim to said land before the register and receiver of this office at The Dalles, Oregon, on Tuesday, the 21th day of December 1889

He names as witnesses:

Albert B. Jones, Audubon Winans, Wilson R. Winans, Elmer E. Griffin, all of Hood River, Oregon.

Any and all persons claiming adversely the above-described lands are requested to file their claims in this office on or before the said 24th day of December, 1889.

F. A. McDONALD, Register.

NOTICE FOR PUBLICATION.

LAND OFFICE AT THE DALLES, OREGON, October 28, 1889.

Notice is hereby given that the following named settler has filed notice of his intention to make final proof in support of his claim, and that said proof will be made before the register and receiver of the U. S. land office at The Dalles, Or., on December 20, 1889, viz:

Thomas M. Bradley.

Hd 1093, for the W½, SE¼ and S½, NE¼, Sec. 14 T 1 N, R 14 E.

He names the following witnesses to prove his proof in support of his claim, and that said proof will be made before the register and receiver of the U. S. land office at The Dalles, Or., on December 20, 1889, viz:

Thomas M. Bradley.

Hd 1093, for the W½, SE¼ and S½, NE¼, Sec. 14 T 1 N, R 14 E.

He names the following witnesses to prove his continuous residence up on and cultivation of, said land, viz: J. L. Hanna, of Boyd, Oregon; Andy Allen, Isaac Young, Martin Jacksha, The Dalles, Oregon.

Nov. 1. T. A. McDONALD, Register.

TIMBER CULTER, FINAL PROOF—NOTICE FOR PUBLICATION.

LAND OFFICE, AT THE DALLES, OR., October 28, 1889.

Notice is hereby given that Charles Davis has filed notice of intention to make final proof before Register and Receiver, U. S. L. O., at his office in The Dalles, Or., on Saturday, the 21st day of December, 1889, on timber culture application No. 390, for the SW ½, NE ¼, NW ¼, SE ¼ and NE ¼ SW ¼ and Lot 3, quarter of section No 18, in Township No. 3, S Range No. 14 E. He names as witnesses: Wm. F. Helms, Nansene; Or., Frank T. Graves, Peter J. Hanrahan, Alex. McLeod, Kingsley, Or.

Nov. 2. F. A. McDONALD, Register.

NOTICE FOR PUBLICATION.

LAND OFFICE AT THE DALLES, OREGON, October 7, 1889.

Notice is hereby given that the following named settler has filed notice of his intention to make final proof in support of his claim, and that said proof will be made before the register and receiver at The Dalles, Oregon, on November 25, 1889, viz:

William H. Neubenck.

D S 5884, for the SW ¼ Sec 6, T 3 S, R 13 E, W M.

He names the following witnesses to prove his continuous residence upon and cultivation of said land, viz:

Hugh Gourley, Walter Henderson, Thomas F. Morris, Robert Kelley, all of Kingsley, Or.

F. A. McDONALD, Register.

NOTICE FOR PUBLICATION.

LAND OFFICE AT THE DALLES, OREGON, October 29, 1889.

Notice is hereby given that the following-named settler has filed notice of his intention to make final proof in support of his claim, and that said proof will be made before the register and receiver at The Dalles, Oregon, on December 20, 1889, viz:

Andrew Canfield,

Hd 1159, for the E ½ of the NE¼ and E ½ of the SE ¼ Sec 28, T 1 S, R 15 E.

He names the following witnesses to prove his continuous residence upon and cultivation of, said land, viz:

Albert Roberts, H. C. Crockett, Resor Gilhousen, of The Dalles, Oregon, and Jacob Craft, of Nansene, Oregon.

nov21 F. A. McDONALD, Register.

NOTICE FOR PUBLICATION.

LAND OFFICE AT THE DALLES, OR., October 3, 1889.

Notice is hereby given that the following-named settler has filed notice of his intention to commute and make final proof in support of his claim, and that said proof will be made before Register and Receiver at The Dalles, Or., on November 25, 1889. viz:

Hayden Oneal,

Hd 2636, for the SW ¼ Sec 4, T 3 S, R 14 E.

He names the following witnesses to prove his continuous residence upon and cultivation of, said land viz:

Willard Wright, of Nansene, Or., Lafayette Davis, Ezra Henson, Frank Graves, of Kingsley, Or.

oct19 F. A. McDONALD, Register.

NOTICE FOR PUBLICATION.

LAND OFFICE AT THE DALLES, OR., October 8, 1889.

Notice is hereby given that the following named settler has filed notice of his intention to make final proof in support of his claim, and that said proof will be made before the register and receiver at The Dalles, Oregon, on December 27, 1889, viz:

John F. Root,

Hd 1251, for the SE ¼ of the NW ¼, W ½ of the N W ¼ and NW ¼ of the SW ¼, Sec 8, T 1 S, R 13 E.

He names the following witnesses to prove his continuous residence upon and cultivation of said land, viz:

Joseph Means, A. B. Mott, A. J. Grubb, Thomas Gray, all of The Dalles, Or.

oct19 F. A. McDONALD, Register.

NOTICE FOR PUBLICATION.

LAND OFFICE AT THE DALLES, OR., October 16, 1889.

Notice is hereby given that the following named settler has filed notice of his intention to make final proof in support of his claim, and that said proof will be made before the register and receiver at The Dalles, Oregon, on December 14, 1889, viz:

Hubert Thiel,

Hd 3317, for the lots 2 and 3 and SW ¼ of NE ¼ and SE ¼ of NW ¼, Sec 20, T 2 N, R 12 E, W M.

He names the following witnesses to prove his continuous residence upon and cultivation of said land, viz:

Robert Densmore, John Miller, of Mosier, Or., and Ernest Frederick, Daniel Thomas, of The Dalles, Or.

oct19 F. A. McDONALD Register.

TIMBER CULTURE, FINAL PROOF—NOTICE FOR PUBLICATION.

U. S. LAND OFFICE, THE DALLES, OR., October 2, 1889.

Notice is hereby given that

William F. Helm

Has filed notice of his intention to make final proof before Register and Receiver U. S. Land office at their office in The Dalles, Oregon, on Monday, the 9th day of December, 1889, on timber culture application No. 466, for Lots 1 and 2 and the SE ¼ of the NE ¼ of sec 4, T 2 S, R 14 E.

He names as witnesses:

W. T. Wright, James W. Moore, Polk Butler and G. T. Kelley, all of Nansene, Wasco county, Oregon.

oct26 F. A. McDONALD, Register.

Final Settlement Notice.

To all whom it may concern:

Notice is hereby given that the undersigned, administratrix of the estate of Loran Kimball, deceased, has filed her final account as such administratrix with the County Court of the State of Oregon for Wasco County, and that the judge of said court has appointed Monday, the 4th day of November, 1889, at the hour of one o'clock P. M. as the time for hearing objections to said final account and the settlement thereof. All heirs, creditors, or other persons interested in said estate are hereby notified to appear on or before said time appointed for said hearing and final settlement, and file their objections thereto, if any they have, or to any particular item thereof, specifying the particulars of such objections.

Dated this 3d day of October, 1889.

LIBBIE KING,
Administratrix of the Estate of Loran Kimball, deceased.

TEACHERS EXAMINATION.

NOTICE is hereby given that for the purpose of making an examination of all persons who may offer themselves as candidates for teachers of the schools of this county, the County School Superintendent thereof will hold a public examination at The Dalles, in the county court room on Wednesday, November 27th, 1889, commencing at 12 M.

Dated this Nov. 6, 1889.

A. C. CONNELLY,
n7tf County School Superintendent.

Miscellaneous.

Makes You Hungry

"I have used Paine's Celery Compound and it has had a salutary effect. It invigorated the system and I feel like a new man. It improves the appetite and facilitates digestion." J. T. COPELAND, Primus, S. C.

Paine's Celery Compound

is a unique tonic and appetizer. Pleasant to the taste, quick in its action, and without any injurious effect, it gives that rugged health which makes everything taste good. It cures dyspepsia and kindred disorders. Physicians prescribe it. $1.00. Six for $5.00. Druggists.

WELLS, RICHARDSON & Co., Burlington, Vt.

Spring medicine means more now-a-days than it did ten years ago. The winter of 1888-89 has left the nerves *all fagged out*. The nerves must be strengthened, the blood purified, liver and bowels regulated. Paine's Celery Compound—*the Spring medicine of to-day*—does all this, as nothing else can. *Prescribed by Physicians, Recommended by Druggists, Endorsed by Ministers, Guaranteed by the Manufacturers to be*

The Best Spring Medicine.

"In the spring of 1887 I was all run down. I would get up in the morning with so tired a feeling, and was so weak that I could hardly get around. I bought a bottle of Paine's Celery Compound, and before I had taken it a week I felt very much better. I can cheerfully recommend it to all who need a building up and strengthening medicine." Mrs. B. A. Dow, Burlington, Vt.

DIAMOND DYES Color anything any color. Never Fail! Always sure! | *LACTATED FOOD Nourishes babies perfectly The Physician's favorite.*

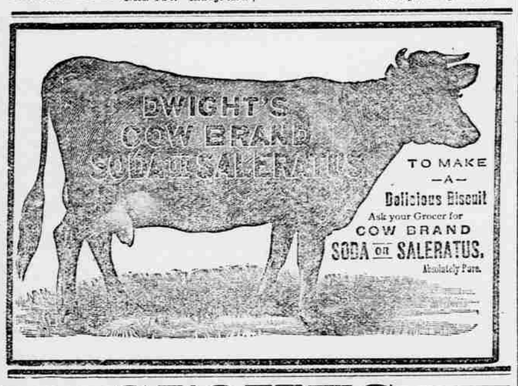

STOVES

TINWARE AND HARDWARE

FISH & BARDON'S,

113 WASHINGTON STREET.

BET. SECOND AND THIRD.

San Francisco Beer Hall

SECOND STREET BETWEEN UNION AND COURT.

F. LEMKE, - - - PROP'R,

KEEPS ON DRAUGHT

-:-Columbia Brewery Beer,-:-

AND FOR SALE

ALL KINDS OF BOTTLED BEER.

Also, the very best Imported Wines, Liquors and Cigars.

The One Price Cash House,

COR. SECOND AND COURT STS.,

J. P. McINERNY,

—DEALER IN—

Foreign and Domestic Dry Goods,

Hats and Caps, Boots and Shoes, &c.

Agent for the Butterick Patterns, also for the Hall Bazaar Dress Forms,

WM. MICHELL,

UNDERTAKER

—AND—

Funeral Director.

The Undersigned has Added to his Business a full line of

Metallic, Cloth-covered, Black, White, French Berl and Rosewood Caskets,

Burial Robes and Shrouds. Trimmings of all descriptions at the Lowest Prices

and owns the **Most Elegant Hearse east of the mountains** with all the latest improvements.

NO DELAY IN FILLING ORDERS.

Place of Business. Third street, three doors east of Gibons, Macallister & Co's agricultural ware house, and adjoining his Planing Mill and Wagon Shop.

Place of Residence. Fourth street, corner of Washington. Can be seen at all hours of the day and night.

ja29tf WM. MICHELL.

FARLEY & FRANK,

Successors to L. D. FRANK, deceased.

Wholesale and Retail Dealers

Harness and Saddlery,

Leather & Shoe Findings,

Tents, Wagon Covers, Carriage Trimmings, Etc

AT THE OLD STAND.

Country Orders Promptly attended to mar14-tf

E. P. FITZ GERALD,

DEALER IN

General -:- Merchandise,

AGRICULTURAL MACHINERY,

Schuttler's and Tubular Axle Wagons,

HARDWARE, IRON, STEEL.

Wagon-Makers' and Blacksmiths' Stock.

Groceries.

Sole Agent for the IMPROVED MONARCH Washing Machine.

THE ORO FINO WINE ROOMS,

AD. KELLER, Proprietor.

Port 81,	Burgundy 83,
Sherry 81.	Zinfandel 84,
Muscat 83,	Riesling 83,
Argelica 83,	Hock 83,
Mountain 83	Table Claret.

In Gregorio Vineyard Co. Agency.

All Wines and Brandies Guaranteed Strictly Pure.

The Best Wines, Liquors and Cigars Always on Sale.

Try the best remedy for Dyspepsia, "Dandelion Tonic."

Legal Notices.

CITATION.

In the County Court of the State of Oregon for the County of Wasco.

In the Matter of the Estate of Henry Whittaker, deceased—Citation.

To all the unknown heirs, if any there be, of the above named deceased, Greeting:

In the name of the state of Oregon, You are hereby cited and required to appear in the County Court of the State of Oregon, for the County of Wasco, at the court room thereof, at Dalles City, in said county, on Monday, the 4th day of November, 1889, at 2 o'clock in the afternoon of that day, then and there to show cause, if any there be, why an order should not be made and entered herein authorizing and directing the executrix of the above named estate to sell all of the real estate belonging to said estate, to wit: Lots J, K, and L in block 84 of the Fort Dalles Military Reservation in Dalles City, Wasco county, Oregon.

Witness, the Hon. C. N. Thornbury, Judge of the said County Court, with the seal of said Court affixed, this 26th day of September, A. D. 1889

(SEAL) Attest: GEO. H. THOMPSON, Clerk. By J. M. HUNTINGTON, Deputy.

sep28td

NOTICE.

In the County Court, for the County of Wasco and State of Oregon, November 6th, 1889.

WHEREAS, It has come to the knowledge of this Court that the Act of the Legislative Assembly of the State of Oregon, approved Feb. 21st, 1887, authorizing "The County Courts of the several counties" to pay bounties for the scalps of certain wild animals which may be killed in the respective counties, has been abused,

It is ordered that from, after and including the date of this order, (Nov. 6th, 1889,) no such bounty or bounties shall be paid by the County of Wasco, or the authorities of the said County, until the further order of this Court.

CALEB N. THORBURY, County Judge.

H. A. LEAVENS, County Commissioner

Attest:

[SEAL] Geo. H. Thompson, County Clerk. 9a3t

Executrix's Notice.

In the County Court of the State of Oregon for Wasco County.

In the matter of the estate of Henry Whittaker, deceased.

In pursuance of an order made and entered herein on the 6th day of November, 1 89, authorizing and directing me to sell all of the real property belonging to said estate, I will, on the 14th day of December, 1889, at the hour of 2 o'clock P. M. on said day, at the door of the County Court House in Dalles City, Wasco County, Oregon, sell at public auction to the highest and best bidder for cash in hand, all of the real property belonging to said estate, to-wit: Lots J, K and L in Block 84 in the Fort Dalles Military Reservation in Dalles City, Oregon.

MARIA WHITTAKER,
Executrix of the Last Will and Testament of Henry Whittaker, deceased.

Executor's Notice of Final Settlement.

The undersigned hereby give notice that they have filed their final account as executors of the last will and testament of S. B. Pratt, deceased, and that by order of the Hon. C. N. Thornbury, County Judge of Wasco County, Oregon, duly made and entered on this day, directing notice thereof to be published herein, Tuesday, Nov. 5, 1889, (that being the second day of the next regular term of the county court for said county), at the hour of 2 o'clock P. M., has been appointed as the time, and the county court room of the county court house of said county has been designated as the place, for the hearing of objections to such final account, and the settlement thereof.

T. H. McGREER,
N. W. WALLACE,
Executors of the last will and testament of S. B. Pratt, deceased.

Dalles City, Oct. 4, 1889.-5t

NOTICE.

LAND OFFICE AT THE DALLES, OR., October 30, 1889.

Complaint having been entered at this office by John Beckman against Joseph Newcomb for abandoning his homestead entry No. 1269, dated Oct. 18, 1883, upon the NW¼, in Sec. 20, T 4 S, R 17 E, in Wasco county, Oregon, with a view to the cancellation of said entry, the said parties are hereby summoned to appear at this office on the 21st day of December, 1889, at 1 o'clock P. M., to respond and furnish testimony concerning said alleged abandonment. William Holmes, Notary Public at Grass Valley, Oregon, is authorized to take testimony in this case at Grass Valley, Oregon, on Dec. 12, 1889, at 10 o'clock a. m.

F. A. McDONALD, Register.
T. W. SLUSHER, Receiver. Nov. 1.

Sheriff's Sale.

By virtue of an execution issued out of the Circuit Court of the State of Oregon for Wasco County in an action entitled Geo. Watkins vs. Sterling Staggs and to me directed and delivered, I did on the 25th day of October, 1889, levy upon and will sell at public auction, to the highest bidder, for cash in hand, on Saturday, the 7th day of December, 1889, at 1 o'clock p. m. of said day, at the Court House door in Dalles City, in Wasco county, Oregon, the following described property, to wit: All of the right, title and interest of the said Sterling Staggs of, in or to Lot 10, in Block 8, in Bigelow's addition to Dalles City, Wasco Co, Oregon, or so much thereof as shall be sufficient to satisfy the sum of $56 00 with interest thereon at the rate of 8 per cent. from Sept. 16, A D. 1889.

Taken and levied upon as the property of Sterling Staggs to satisfy said sum of $56.00 and interest hereon in favor of Geo. Watkins, together with costs and accruing costs. GEORGE HERBERT, Sheriff of Wasco County, Oregon.

Dated at Dalles City, Or., Oct. 25, 1889.

Dissolution Notice.

The co-partnership heretofore existing between J. H. Larsen and R. E. Saltmarshe in the stockraising and shipping business at The Dalles, Or., has this day been dissolved by mutual consent. Mr Saltmarshe will continue the business and will collect all debts and assume all liabilities of the old firm.

The Dalles, Oct. 22, 1889.

J. H. LARSEN,
R. E. SALTMARSHE.

I thank all my customers for their liberal patronage of the late firm, and bespeak for Mr. Saltmarshe a continuance of the same.

J. H. LARSEN

THANKSGIVING PROCLAMATION,

By the Governor of the State of Oregon.

TO THE END THAT PUBLIC ACKNOWLEDGMENT may be made to God for His unnumbered mercies, I do hereby appoint

Thursday, the 28th day of November, 1889

As a day of Thanksgiving, and I would remind the good people of this Commonwealth that no expressions of gratitude can be more acceptable to Heaven than are gifts from their abundance in aid of the poor.

IN TESTIMONY WHEREOF, I hereunto sign my name and cause the seal of the State to be affixed at the city of Salem, this 4th day of November, A. D. 1889

SYLVESTER PENNOYER, Governor.

GEO. W. McBRIDE, Secretary of State. n7td

Change of School Books.

Notice to Whom it May Concern:

The new series of school books adopted by the last legislature are now received. They can be found at I. C. Nickelsen's book store, and will be exchanged gratis for the old books, except the arithmetics, on which a little discount is charged.

au10td A. C. CONNELLY,
Supt. of Common Schools for Wasco County.

NOTICE.

ALL CITY TAXES ARE DELINQUENT ON AND after this date, and are now collectable by the City Marshal at his office.

RALPH Y. GIBONS, City Marshal.

The Dalles, Nov. 7, 1889.

C. N. THORNBURY. T. A. HUDSON.

THORNBURY & HUDSON,

Write Fire, Life and Accident INSURANCE

Money to Loan

on Real Estate, Chattel and Personal security.

Will attend to all kinds of Land business before the U. S. Land Office.

Rooms 7 and 8, up-stairs, U. S. Land Office building, THE DALLES, OREGON.

DRY GOODS

—AND—

CLOTHING HOUSE.

H. Solomon

Has opened a large stock of DRY GOODS, CLOTHING, BOOTS and SHOES, HATS and CAPS, TRUNKS and VALISES, LADIES' MENS' and CHILDRENS' UNDERCLOTHING; also a large stock of BLANKETS, COMFORTERS, FLANNELS, and all kind of Heavy Goods for Winter wear, to which we call attention of the Public in general to inspect the same, before purchasing elsewhere.

H. SOLOMON, 132 Second Street, Opposite Snipes & Kinersley's Drug Store THE DALLES, OREGON.

FRUIT AND SHADE TREES

SMALL FRUITS, VINES, EVERGREENS, SHRUBS, ROSES, ETC.

The Earliest Strawberry known,

CLARKE'S :: SEEDLING!

Also, the EVERGREEN, ever-bearing strawberry, a valuable acquisition

Mission :-: Gardens,

JAMES A. VARNEY, Prop.

Crandall & Burget,

DEALERS IN

Fine Upholstered Goods

Furniture, Carpets, Mattings, Parlor Ornaments, Window Shades, Etc.

Undertaking Specialty.

Coffins, Caskets, Burial Robes, Etc.

An be found at all hours of the day or night at their place, Washington street, two doors north from Second.

C. E. DUNHAM,

Druggist and Optician.

SOLE AGENT FOR

H. HIRSCHBERG'S IMPROVED DIAMOND SPECTACLES & EYE GLASSES.

PAT'D JULY 10 1879.

Every Pair Purchased Guaranteed.

Keeps in stock a full line of

Razors, Knives, Scissors,

PATENT MEDICINES,

PERFUMES,

SOAPS,

SPONGES,

RUBBER GOODS,

Trusses,

Shoulder Braces,

Chest Protectors

STATIONERY AND CIGARS.

Pure Wines and Liquors for Medicinal uses. Prescriptions compounded at all hours.

CALL AND SEE HOOSIER FENCE MACHINE, ONLY MACHINE that gives a continuous twist to the wire. In operation at

THE PACIFIC FENCE WORKS,

BEST FENCE MADE!

Strong, Durable, Neat, and the Cheapest Fence in the World.

H B. REID, Proprietor.

THE DALLES, OREGON.

EDWARD WINGATE. 1870—1888. MRS. E. WINGATE, Of old firm of E Wingate & Co

E. WINGATE & CO.,

WHOLESALE AND RETAIL DEALERS IN

Gener'l Merchandise

Dry Goods, Clothing, Boots Shoes,

Staple and Fancy Groceries,

Crockery, Hardware and Farm Implements.

300 to 304 Second St.

THE DALLES, OREGON.

PRINZ & NITSCHKE,

WHOLESALE AND RETAIL

Furniture & Carpet Dealers.

Are happy to announce to the public that they have succeeded in procuring the special jobbing rates of the celebrated

EMPIRE MILLS,

which enables us to sell Furniture and Carpets at prices hitherto unknown in Oregon.

A Few of Our Quotations will Convince the Most Skeptical:

Hardwood bent Chairs, each	75 cts	Bed-lounges	$15 00
Cane Rockers	$ 2 00	Ash Bedroom Sets	25 00
Ash Bedsteads	1 50	Brussels Carpets, per yard	75
Woven-wire Mattresses	3 50	Ingrain Carpets, do	22
Lounges	12 00		

CALL AND SEE US! ja29

Wasco Warehouse Co.

C. G. ROBERTS, Manager,

The Dalles, - - Oregon.

The most desirable Warehouse in town for the storage and exhibition to buyers.

WOOL! WOOL!

Forwarding, Consignments, Grading and Baling

PROMPTLY ATTENDED TO.

Cash advanced for freights and on consignments.

Highest Cash Price paid for Wool, Pelts and Furs.

The Celebrated French Cure,

Warranted to cure "APHRODITINE" or money refunded.

Is SOLD ON A POSITIVE GUARANTEE to cure any form of nervous disease, or any disorder of the generative organs of either sex whether arising from the excessive use of Stimulants, Tobacco or Opium, or through youthful indiscretion, over indulgence, &c., such as Loss of Brain Power, Wakefulness, Bearing down Pains in the Back, Seminal Weakness, Hysteria, Nervous Prostration Nocturnal Emissions, Leucorrhœa, Dizziness, Weak Memory, Loss of Power and Impotency, which if neglected often lead to premature old age and insanity. Price $1.00 a box, 6 boxes for $5.00 Sent by mail on receipt of price.

A WRITTEN GUARANTEE for every $5.00 order, to refund the money if a Permanent cure is not effected. Thousands of testimonials from old and young, of both sexes, permanently cured by APHRODITINE. Circular free. Address THE APHRO MEDICINE CO.,

WESTERN BRANCH.
BOX 27 PORTLAND, OR

BLAKELEY & HOUGHTON, Druggists,

SOLE AGENTS FOR THE DALLES, OREGON.

Notice.

I have endeavored to personally see the owners of city property, in order that I might make an intelligent and equitable assessment. In many cases I have failed to find the parties at home. Believing that my duty in the premises has been fully done, and finding my large stock of patience at a very low ebb, I officially request all those whom I have not seen, to call upon me at my office as soon as practicable.

HUGH GOURLAY,
County Assessor.

This is the Top of the GENUINE Pearl Top Lamp Chimney. All others, similar are imitation.

This exact Label is on each Pearl Top Chimney. A dealer may say and think he has others as good, BUT HE HAS NOT. Insist upon the Exact Label and Top.

FOR SALE EVERYWHERE. MADE ONLY BY GEO. A. MACBETH & CO., Pittsburgh, Pa.

FREE $85 Solid Gold Watch. Sold for $100, until lately. Best $50 watch in the world. Perfect timekeeper. Warranted. Heavy Solid Gold Hunting Case. Both ladies' and gents' sizes, with works and cases of equal value. One Person in each locality can secure one free, together with our large and valuable line of Household Samples. These samples, as well as the watch, we send Free, and after you have kept them in your home for 2 months and shown them to those who may have called, they become your own property. Those who write at once can be sure of receiving the Watch and Samples. We pay all express, freight, etc. Address Stinson & Co., Box 812, Portland, Maine. FREE

1,500 SPANISH MERINO RAMS.

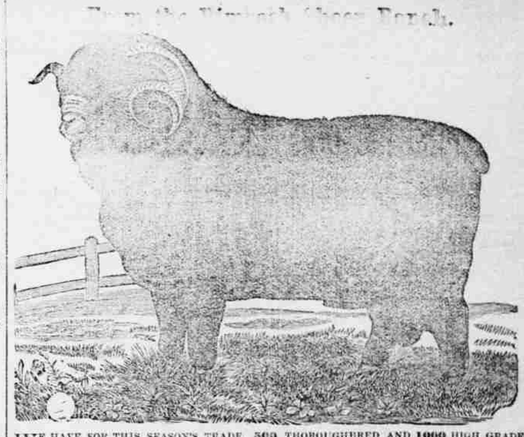

WE HAVE FOR THIS SEASON'S TRADE, 500 THOROUGHBRED AND 1000 HIGH GRADE Rams, all of which are in fine condition, and free from disease. We consider our rams for this season's trade, the best lot we have ever offered to the public, and only ask an inspection to prove what we say.

Those wishing rams would do well to call early, select, brand, and leave them with us FREE of CHARGE until breeding season this fall.

Prices Lower than Ever, and Terms Easy.

Thanking our many patrons for their very liberal patronage accorded us in the past, we respectfully solicit an inspection of our stock this season.

Our ranch is located on The Dalles and Prineville Stage Road at HAY CREEK, Crook County, Oregon. For further particulars, call on or address,

BALDWIN SHEEP AND LAND CO.,
SUCCESSORS TO VAN HOUTEN BROS. & CO., HAY CREEK, OR

A. M. WILLIAMS & Co.,

—SUCCESSORS TO LATE FIRM—

E. WINGATE & CO.

General Merchandise!

—A COMPLETE LINE OF FOREIGN AND DOMESTIC—

Dry Goods,
Groceries,
Hardware,
Iron and Steel.

Farm Implements.

STUDEBAKER WAGONS, HACKS AND BUGGIES.

A. L. NEWMAN

Has opened a

GROCERY STORE

Corner of Second and Union Sts.

GROCERIES, CANNED GOODS, PROVISIONS, ETC.

The groceries will be new and fresh, and such as are demanded in this market.

A BAKERY

In connection with the Grocery will supply Bread and Pastry of all kinds.

REMOVAL! REMOVAL!

Removed to 176 and 178 Second St.,

D. W. Edwards,

—DEALER IN—

Paints, Oils, Glass, Wall Papers, Decorations,

ARTISTS MATERIALS,

Mouldings and Picture Frames, Cornice Poles, Etc.

PAPERS TRIMMED FREE.

Oil Paintings, Chromos and Steel Engravings.

Z. F. MOODY,

Gener'l Commission and Forwarding Merchant,

391, 393 and 395 SECOND STREET,
(Adjoining Railroad Depot.)

Consignments Solicited!!

Prompt Attention to those who favor me with their patronage.

The Highest Price paid in Cash for Wheat, Barley, Etc., Etc.

The New Umatilla House,

THE DALLES, OREGON

HANDLEY & SINNOTT, Proprietors,

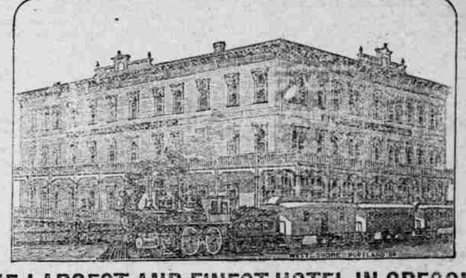

THE LARGEST AND FINEST HOTEL IN OREGON.

Free Omnibus to and from the Hotel.

Fire-Proof Safe for the Safety of all Valuables.

Ticket and Baggage Office of the Oregon Railway & Navigation Company, and Office of the Western Union Telegraph Company, are in the Hotel.

TRAINS DEPART FROM THIS HOUSE AT 12:10 P M FOR WALLA WALLA. 2:40 P. M. PORTLAND

THE GERMANIA

CHAS. STUBLING, - - Proprietor.

Wines, Liquors and Cigars

Old Mash and Pioneer Bourbon Whiskies.

All brands of Imported Liquors, Ale and Porter and Genuine Key West Cigars, A full line of California Wines and Brandies.

90 SECOND STREET, - - THE DALLES, OREGON.

G. T. THOMPSON. A. W. FARGHER.

THOMPSON & FARGHER,

General Blacksmiths,

Near Mint building, Second St.

Horse-Shoeing and General Jobbing a Specialty.

Prices reasonable and to suit the times.

Tygh Valley Merchant and Exchange

ROLLER MILL.

Flour Equal to the Best. Mill Feed Always on Hand.

Satisfaction Guaranteed.

sp21 W. M. McCORKLE, Prop.