sinking fund at that time, and thereupon and before the tenth day of December following, give notice by public advertisement to be inserted twice a week for two weeks in two newspapers published in the county of San Francisco, and also in one newspaper published in the city of San Diego, and also in one newspaper published in the city of Los Angeles, stating the number of bonds so drawn, and the principal of said bonds will be paid on presentation to the treasurer on or before the second day of January, following, and that from and after such last named date all interest upon bonds thus drawn shall cease, and it shall be the duty of the treasurer as soon as said bonds so drawn by lot are surrendered to him and paid to cancel the same, and the interest coupons thereon, and each year, beginning with the year nineteen hundred and fifty, the said treasurer shall, in the manner aforesaid, proceed to draw by lot such an amount of bonds as shall be requisite to exhaust as nearly as may be the amount in said sinking fund, and proceed in the manner hereinabove stated. After the payment of all said bonds, the surplus or balance remaining in said sinking fund, if any there be, shall forthwith be paid into the San Diego harbor improvement fund. At the time of the respective drawings by lot, as aforesaid, and also at the maturity of said state bonds, said treasurer shall sell the United States or other bonds then in said sinking fund, at governing market rates, after advertising the sale thereof in the manner hereinbefore provided for the sale of bonds hereby authorized to be issued, and shall use the proceeds for the payment of such bonds as may be drawn by lot, and at the maturity of said bonds outstanding shall pay and redeem said matured outstanding bonds out of said moneys in said fund in extinguishment of said bonds on controller's warrants duly drawn for that purpose.

SEC. 6. The state controller and the state treasurer shall keep full and particular account and record of all their proceedings under this act, and they shall transmit to the governor an abstract of all such proceedings thereunder, with an annual report, to be by the governor laid before the legislature biennially; and all books and papers pertaining to the matter provided for in this act shall at all times be open to the inspection of any party interested, or the governor, or the attorney-general, or a committee of either branch of the legislature, or a joint committee of both, or any citizen of the state.

SEC. 7. It shall be the duty of the state treasurer to pay the interest of said bonds, when the same falls due, out of the sinking fund provided for in this act, on controller's warrants duly drawn for that purpose.

SEC. 8. This act, if adopted by the people, shall take effect on the thirty-first day of December, nineteen hundred and ten, as to all its provisions, except those relating to and necessary for its submission to the people, and for returning, canvassing and proclaiming the votes, and as to said excepted provisions this act shall take effect immediately.

SEC. 9. This act shall be submitted to the people of the State of California for their ratification at the next general election, to be holden in the month of November, nineteen hundred and ten, and all ballots at said election shall have printed thereon, and at the end thereof, the words, "For the San Diego seawall act," and in a separate line under the same words, "Against the San Diego seawall act," and opposite said lines there shall be left spaces in which the voters may make or stamp a cross to indicate whether they vote for or against said act, and those voting for said act shall do so by placing a cross opposite the words "For the San Diego seawall act," and all those voting against the said act shall do so by placing a cross opposite the words "Against the San Diego seawall act." The governor of this state shall include the submission of this act to the people, as aforesaid, in his proclamation calling for said general election.

SEC. 10. The votes cast for or against this act shall be counted, returned and canvassed and declared in the same manner and subject to the same rules as votes cast for state officers: and if it appear that said act shall have received a majority of all the votes cast for and against it at said election, as aforesaid, then the same shall have effect as herei before provided, and shall be irrepealable until the principal and interest of the liabilities herein created shall be paid and discharged, and the governor shall make proclamation thereof; but if a majority of the votes cast as aforesaid are against this act then the same shall be and become void.

SEC 11. It shall be the duty of the secretary of state to have this act published in at least one newspaper in each county, or city and county, if one be published therein, throughout this state, for three months next preceeding the general election to be holden in the month of November, nineteen hundred and ten, the costs of publication shall be paid out of the San Diego harbor improvement fund, on controller's warrants duly drawn for that purpose.

SEC 12. The state controller and state treasurer are hereby directed to transfer from any moneys paid into the San Diego seawall fund under the provisions of this act to the general fund of the State of California, any and all sums of money theretofore transferred from said general fund to the San Diego seawall fund, together with interest on said moneys from the date of transfer at the rate of four per cent per annum.

SEC 13 This act may be known and cited as the "San Diego seawall act of 1909."

W. R. PORTER,
President of the Senate.
P. A. STANTON,
Speaker of the Assembly.
Approved April 16th, A. D. 1909.
J. N. GILLETT, Governor.

Endorsed: Filed in the office of the Secretary of State the 7th day of April, A. D. 1909, at 12:05 o'clock p. m. C. C. Curry, Secretary of State. By J. Hoesch, Deputy. Jy29-15

Notice to Voters.

A new and complete registration of voters is required by law during the year 1910.

Registration closes for the purpose of voting at the Primary Election on July 26, 1910, and for the purpose of voting at the General Election on September 23, 1910.

You may register with the County Clerk, or any of his deputies.

Dated June 8, 1910.

J. R HUBERTY,
County Clerk. Amador Co, Cal.

The following are the Registration Deputies

Jacob Surface	Ion
L. I. Rowland	Waterman
A. E. Smith	Carbondale
Dan Fitzsimmons	Buena Vista
P. J. Sheridan	Lancha Plana
P. I. Jonas	Volcano
Ben Pitts	Pine Grove
E. W. Fessal	Pine Grove
Joseph Pigeon	Oleta
John Lithgow	Sutter Creek
R. D. Culbert	Amador City
Florence Giannini	Drytown
A. J. Coster	Plymouth
J. E. Walton	Plymouth
Geo. Bonnefoy	Copper Hill
Will T. Jones	Electra
Will Hipkins	Clinton

CATARRH

GUARANTEE On each package. We, the undersigned, do hereby guarantee that the contents of this package is not adulterated or misbranded within the meaning of the Food and Drugs Act, June 30, '06.

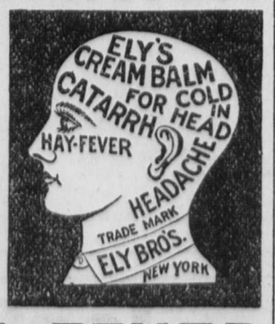

HAY FEVER

ELY'S CREAM BALM

Applied into the nostrils is quickly absorbed.

GIVES RELIEF AT ONCE.

It cleanses, soothes, heals and protects the diseased membrane resulting from Catarrh and drives away a Cold in the Head quickly. Restores the Senses of Taste and Smell. It is easy to use. Contains no injurious drugs. No mercury, no cocaine, no morphine. The household remedy.

Price, 50 cents at Druggists or by mail.

ELY BROTHERS, 56 Warren St., New York

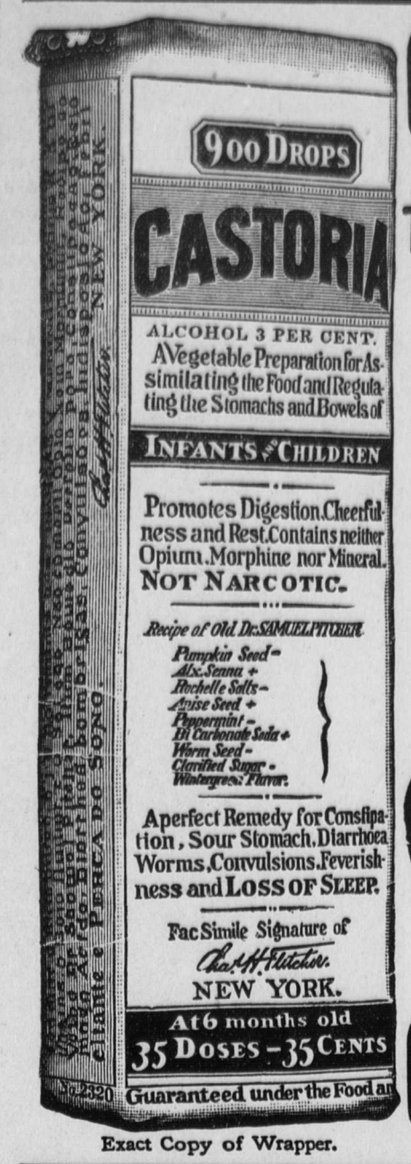

Exact Copy of Wrapper.

CASTORIA

For Infants and Children.

The Kind You Have Always Bought

Bears the Signature of Chas. H. Fletcher.

In Use For Over Thirty Years

CASTORIA

THE CENTAUR COMPANY, NEW YORK CITY.

FROM OUR EXCHANGES

News of Interet froms Near-by Counties

Two teams belonging to the Swift Company of Amador county are employed by the Calaveras Copper Mining Company to haul freight from Milton to the mine. Other teams are to be put on when available.

Edward Davey met a horrible death Saturday morning while working at the Angels mine Davey was employed as a machinist, and was ascending from the 400-foot level to the 100-foot level when he knocked a plate loose by moving the bell rope. The plate knocked him from the skip and he fell down the shaft, a distance of 600 feet, landing in forty feet of sump. He died before he could be rendered assistance. The deceased was 30 years of age, and leaves a widow and two children.—Citizen.

A short time ago Tony Susanna, an Indian living at Carson Hill, hired a horse and buggy from Segale brothers of Murphys and kept it out for a longer time than contracted for. When it was finally recovered, it was found that the animal had been abused, and a warrant was issued for the arrest of Susanna, who was taken before the justice of Murphys township. A date of hearing was set and the prisoner was allowed his liberty on his own recognizance. On the date set for the hearing, the Indian failed to appear in court, and a bench warrant was issued. On last Thursday morning, constable Emil Schwoerer went to the home of Sasanna and arrested him. After talking about the matter for a few miuntes, Sasanna told the officer that he wanted to get a clean collar and stepped into another room. He then took a loaded shotgun and placing the muzzle under his chin, reached down and pulled the trigger, the shot struck him under the chin, ranging upward, tearing away his jaw and face and the top of his head, from the effects of which he died several hours later. Susanna was born and reared here, and was about 25 years of age. He leaves a wife and one child. —Angels Record.

On the strength of advice received from Sutter Creek, constable Cosgrove on Thursday arrested Janko Vuscovich, an Austrian miner, and held him until the arrival of constable Tuttle from that place, with a warrrant, later in the day. Vucovich's arrest was caused by a boarding house keeeper, who alleged that the defendant was trying to jump his board bill. According to Vucovich's story, his case was a peculiar one. An attachment suit, it appears, was brought against him by the undertaker at Sonora to recover an amount alleged to be due for the burial of his brother. He disputed the claim, and when he was served with a summons, he showed it to his boarding house master, explaining that it was an unjust demand. The master advised him to go to Sonora, nevertheless, and fight the case. Acting upon this advice, he started on the journey, but had not more tha reached Angels Camp when his accommodating counselor caused his arrest for omitting to pay his board bill before starting. With a judgment by default threatening his non-appearance at one end of the line and a criminal action commanding him to return to the other end, his plight may be compared to a position "between the devil and the deep sea."—Angels Record.

ONLY ONE "BEST"

Jackson People Give Credit Where Credit is Due..

People of Jackson who suffer with sick kidneys and bad backs want a kidney remedy that can be depended upon. The best is Doan's Kidney Pills, a medicine for the kidneys only, made from pure roots and herbs, and the only one that is backed by cures in Jackson. Here's Jackson testimony:

Mrs J. Bastian, 60 Pitt street, Jackson, Cal. says: "In my opinion, there is no other kidney remedy equal to Doan's Kidney Pills. Their value for relieving pain in the back and other symptoms of kidney trouble was thoroughly proven in my case about three years ago, and at that time I publicly recommended them. Since then, another member of my family has taken Doan's Kidney Pills, procured from the City Pharmacy, and has received relief from kidney complaint My advice to anyone afflicted with this trouble is to give Doan's Kidney Pills a trial."

For sale by all dealers. Price 56 cents. Foster-Milburn Co., Buffalo, New York, sole agents for the United States.

Remember the name—Doan's—and take no other.

John Marchant Busy

J. Marchant, republican candidate for assessor, was in Jackson, Monday and Tuesday, looking after his interests as a candidate. He is a veteran canvasser. and knows the business from A to Z.

Will Not Hold Supper

The ladies guild of St. Augustine's Episcopal church have decided to abandon the regular halloween supper which has been their customary event to raise church funds in past years. This step was taken because of the many other benevolent movements which have transpired, and which have been arranged for in the future.

NOTICE FOR PUBLICATION.—01925

Department of the Interior.
U. S. Land Office at Sacramento, California, October 10, 1910.

Notice is hereby given that Ottis W. Rinehart, of Volcano, California, who on June 10, 1903, made H.E. No. 7538, for N½ SE¼ and E½ SW ¼, Section 8, Township 7 N., Range 13 E., Mount Diablo Meridian, has filed notice of intention to make Final five year Proof, to establish claim to the land above described, before the U. S. Commissioner for Amador County, at his office in Jackson, California, on the 19th day of November, 1910.

Claimant names as witnesses:

H. E. Denend, Severino Guiliani, A. J. Shealor, and William Ross, all of Volcano, California.

JOHN F. ARMSTRONG,
Oct. 13 Register.

JUDGE SLOSS VERY ABLE

Qualified In Every Respect and Highly Honored

There is always room for an honest difference of opinion on matters of public policy, and in the minds of many honest republicans, there is a question as to the wisdom of incorporating in the state republican platform those advanced ideas, so-called, first promulgated by the populist party of a few years ago. But, after all, it is not possible that all republicans or republican newspapers, reflecting or leading public opinion, should agree. The whole country seems to be suffering from a surfeit of political ideas, and while we all believe in political as well as commercial and social progress, we cannot accomodate ourselves to all the isms advocated within wide range of thought, between ultra conservatism on the one hand and ultra radicalism on the other.

We believe, however, that most of us can agree on one proposition, and that is, the policy of creating a non-partisan judiciary. The people, as a whole, are jealous of the reputation and standing of the supreme court of the state and in their selection of candidates are prone to ignore politics; but there ought not to be any contention as to the advisability of re-electing Judge M. C. Sloss, as associate justice of that eminently respectable body of judges, the supreme court of California. The peculiar fitness of Judge Sloss, by reason of his mature age, vigorous manhood, judicial temperament, experience and profound learning, would seem to be apparent to all who have a knowledge of that gentleman's record. With the people, the selection of a judge is a matter of personal fitness and not of partisanship. Is he a just judge? Is his association of such a character that he has not become biased? Does he favor the corporation or the people's view point? Has he that judicial mind and fairness as will enable him, in his decisions, to deal justly as between the interests of labor and of capital? Is he fearless to render a just decision without regard to popular and often incompetent criticism? No man, whatever his condition of life may be should demand or expect more than a square deal, and the honest elector will always cast his vote in favor of the judge who will adopt the square deal as his policy.

In considering the candidacy of Judge Sloss regarding these qualification, we can only judge his future record by what it has been in the past. Since Judge Sloss has been on the supreme bench, he has written many decisions, several of them peculiarly characteristic of his fairness, notably his decision entitled ex-parte Martin, rendered in 1909, which was of great importance to miners and smeltermen. This decision upheld the constitutionality of the act limiting the hours of labor of underground miners and smeltermen, to eight hours per day. Another decision by Judge Sloss, of vital interest to all classes of labor employed in mills and factories, upheld the validity of the employers liability law. These decisions simply illustrate the fairness and fitness of Judge Sloss for the position he seeks, and his large plurality vote in the primaries indicates that the people already recognize these facts.

Posters Sent Out

Posters were put up around the county on Monday last, announcing the republican meetings which will be held throughout the county, commencing at Drytown on October 27th, and which will be attended and addressed by republican county candidates and others.

The A. Van der Naillen School
of Practical Civil, Electrical, Mining Engineering
Established 1864
Occupying their own building, workshop and laboratories. Open all year. Great demand for ex-students in all lines. New students should enroll at once. Address
51st St. and Telegraph Ave., Oakland, Cal.

HECTOR

Talking Machines AND Edison PHONGRAPHS

On easy monthly payments.

Complete list of Records for both always in stock.

Write for Catalogue.

A. J. Pommer Co.
Coast Distributors,
827 J Street, SACRAMENTO, Cal.
Established since 1883

Aids Nature

The great success of Dr. Pierce's Golden Medical Discovery in curing weak stomachs, wasted bodies, weak lungs, and obstinate and lingering coughs, is based on the recognition of the fundamental truth that "Golden Medical Discovery" supplies Nature with body-building, tissue-repairing, muscle-making materials, in condensed and concentrated form. With this help Nature supplies the necessary strength to the stomach to digest food, build up the body and thereby throw off lingering obstinate coughs. The "Discovery" re-establishes the digestive and nutritive organs in sound health, purifies and enriches the blood, and nourishes the nerves—in short establishes sound vigorous health.

If your dealer offers something "just as good," it is probably better FOR HIM...it pays better. But you are thinking of the cure not the profit, so there's nothing "just as good" for you. Say so.

Dr. Pierce's Common Sense Medical Adviser, In Plain English; or, Medicine Simplified, 1008 pages, over 700 illustrations, newly revised up-to-date Edition, paper-bound, sent for 21 one-cent stamps, to cover cost of mailing *only*. Cloth-bound, 31 stamps. Address Dr. R. V. Pierce, Buffalo, N. Y.

PERFECTION'S Standard

Every body delights in

Bohemian

That Most "Delicious" Of All Beers

VISITORS WELCOME

Buffalo Brewing Co.

SACRAMENTO

ALL HOUSEHOLD EMERGENCIES

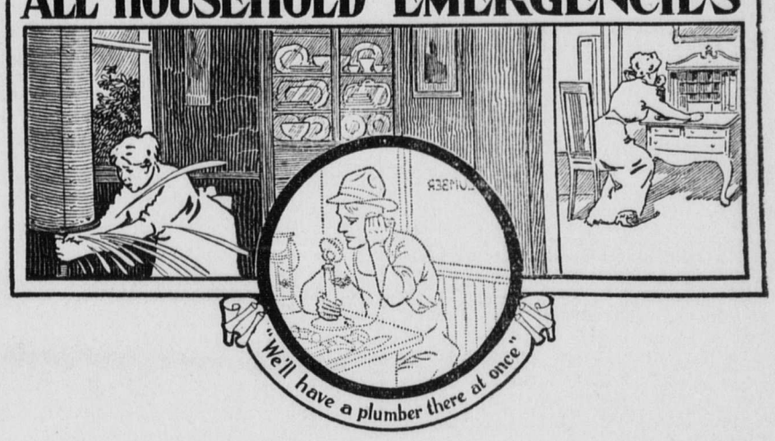

AN HOUR saved in summoning the plumber by telephone may save the price of several years of service.

It certainly saves a lot of discomfort and worry.

The Bell Telephone keeps the household in constant touch with all the resources of civilization and is instantly available in any emergency.

It also keeps the household in constant touch with the broader outside world by means of the Long Distance Service of the Bell System.

The Pacific Tel. & Telg. Co.

Every Bell Telephone is the center of the System

Made from Best Wheat

A1 FLOUR..

With Best Machinery

By the Best Skilled Workmen

A trial will convince you....

MANUFACTURED BY

Woodland Grain & Milling Co.

White Rose Wheat Flakes

FOR BREAKFAST

FREE DISH IN EACH PACKAGE;

ALSO, COUPON FOR FREE

100-PIECE DINNER SET

AT YOUR GROCER'S

DRIFTED SNOW FLOUR

It strengthens the system and builds it up
So when you breakfast, dine or sup,
Be sure the bread that you do eat
Is made from purest, best of wheat.
DRIFTED SNOW FLOUR is.

DRIFTED SNOW FLOUR