R. L. SMITH. 5 Room House. Best Location. $250 Season. 5 Room Cottages. Season $150.00. 5 Room House. Good Location. $200 Season. Choice Real Estate for Sale.

REAL ESTATE.

DAYTONA and its ATTRACTIONS.

The Queen City of Florida.

From the F. E. C. Ry Booklet.

Daytona Beach

Automobile Race Meet

The Peninsula

The Beautiful Cottages

A Remarkable Feature

Water Supply

The Population of Daytona

The Queen Cottage

Hotel of Comfort

First Congregational Church

St. Mary's Episcopal Church

First M. E. Church

OFFICE HOURS.

Time Table.

Attention Tourists

CLOSES AT THE CITY HOTEL.

GEO. H. MATTHEWS, Proprietor

C. Nash & Son

Tin and Sheet Iron Workers.

SCHMIDT'S VILLA

Overlooking the Halifax River, Daytona, Florida.

HENRY SCHMIDT, Proprietor.

THE BENNETT.

Open for the Season of 1904-05. Beautifully Located on Ridgewood Avenue.

Menu the Best the Market Affords.

Albert Bennett, Owner and Proprietor. DAYTONA, FLORIDA

Parkinson House.

MRS. JOHN B. PARKINSON.

Owner and Proprietor.

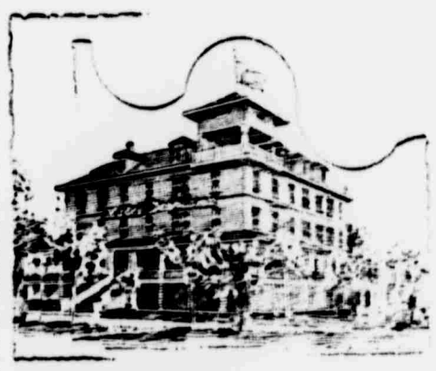

Hotel Despland

THE FAVORITE

NOW OPEN

DAYTONA, FL.

THE COLONNADES.

Seabreeze.

A HOUSE OF EXCELLENCE.

A. B. KIMBALL. E. H. FAUNCE.

... The Cleveland ...

Magnolia Avenue, one-half block from Postoffice and River Front.

New and Neatly Furnished. Rooms Single or Ensuite. Bath, Gas and Steam Heat. Special attention given to the Table Fare.

Phone 26 2R. SPENCER B. GREEN, Prop.

SEASIDE INN

AND FURNISHED COTTAGES.

Everything Modern, Homelike and Comfortable

Hotel directly on the Atlantic Coast. Surf bathing and sea fishing unsurpassed.

RATES $2.50 PER DAY. SPECIAL BY THE WEEK.

H. F. STEWART, Prop. Goodall, Fla.

The Palmetto House.

Well Known and Popular.

Overlooking the beautiful Halifax River. Daytona. A homelike and comfrotable house. First-class in all respects.

C. O. CHAMBERLAIN, PROPRIETOR.

The "WALDRON"

Fine Location. Strictly First-class. All Modern Improvements. Apply tr

ANNA E. RAE.

The St. James,

MRS. W. F. GAMBEAL, Proprietress.

Meals furnished.

DAYTONA, FLA

"THE PINES"

A New Hotel. Accommodates ... Rates $2.00 per day and up. Special by the week or month.

MRS. J. B. HINSKY, Proprietress.

338 S. Ridgewood Ave. Daytona, Florida

Steamer "CHEROKEE" starting Jan. 25.

FOR THE TOMOKA RIVER Mondays, Wednesdays and Fridays, leaving Conrad dock opposite bank at 9 a. m., middle bridge 9.15, peninsula bridge 9.30 and Osmond at 10. FOR PONCE PARK and NEW SMYRNA, Tuesday, Thursday and Saturday leaving peninsula bridge 8.30, middle bridge 8.40, Conrad dock 8.00 a. m. For particulars apply to Capt. McFadden's shell boat Conrad dock, phone 125, or Heath & Dickinson phone 6 2R.

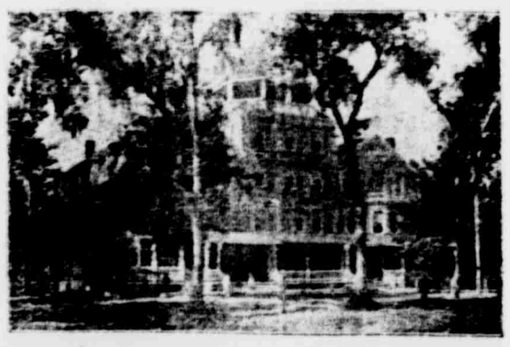

Now open for season 1904-5

The Ridgewood

E. D. Langworthy, Prop.

DAYTONA, FLORIDA.

Drop Your orders in this office for Quick work. We do the rest.