Beaver - Herald.

PUBLISHED EVERY THURSDAY.

Entered at postoffice at Beaver as second-class mail matter. (Temporarily.)

OFFICIAL DIRECTORY

Governor.....Wm. C. Renfrow.
Secretary.....Robert Martin.
U. S. Attorney.....Horace Speed.
U. S. Marshall.....Edward N. Nix.
Chief Justice.....Frank Dale.
Associate Justices.....J. H. Burford. .....Henry W. Scott.
Attorney General.....C. A. Galbraith.
Treasurer.....Samuel Murphy.
Auditor and School Supt.....J. H. Parker.
Delegate to Congress.....D. T. Flynn.
District Clerk.....R. F. Hegler.
Deputy District Clerk.....K. F. Mackey.

COUNTY OFFICERS.

Probate Judge.....Carter Tracy
Clerk.....Dyke Ballinger
Sheriff.....F. D. Healy
Treasurer.....J. C. Williamson
Attorney.....C. R. Wright
Register of Deeds.....Dyke Ballinger
Supt. of Schools.....Mrs H. E. Blanchard
Surveyor.....R. O. Barbee
Coroner.....N. A. Peckham
Commissioners.....F. J. Birdsall. H. E. G. Putman. Lee Howard.

GRAND ARMY REPUBLIC.

Oklahoma Post No. 4.

Meets at the Opera Hall on second and fourth Saturday of each month, at 2 o'clock p. m.

All visiting comrades are cordially invited to attend.

J. R. QUINN, Adj't. J. V. THOMPSON, P. C.

C. K. & W TIME TABLE

GOING EAST.

Leaves Englewood.....9.55 a. m.
Arrives at Wichita.....2.30 p. m.

GOING WEST.

Leaves Wichita.....6. 30 a. m.
Arrives at Englewood.....6. 20 p m

Parties wishing information concerning freight or passenger rates, address

D. HALLORAN, Agent, Englewood, Kan

CHURCH DIRECTORY.

Presbyterian: Preaching every Sabbath at 11 a. m., and 7:30 p. m. Sabbath School at 10 a. m., Y. P. S. C. E., religious meeting at 6:30 p. m., prayer meeting each Thursday evening at 7:30.

All are cordially invited to any and all of these services. P. D. MUNSELL, Pastor.

KNIGHTS OF PYTHIAS.

Beaver Lodge, No. 7, holds its regular meeting every Friday evening. All visiting breathren are cordially welcomed.

Dyke Ballinger C. C.
J. BLANCHARD, K. of R. and S.

Women's Relief Corps.

Meets the first and third Saturday of each month at 2 p. m. at the school house.

MRS. A. M. FENTER, Pres't.
MRS. H. E. BLANCHARD, Sec.

THURSDAY, FEB. 7, 1895.

LOCAL NOTES.

For a clean shave or hair-cut, call on Jas. Lane, the barber.

Dr. Price's Cream Baking Powder
A Pure Grape Cream of Tartar Powder.

Mr. Meadors, of Elmwood, was on our streets Saturday.

There will be a masquerade ball at Linley's Hall on St. Valentine's eve.

Commissioner H. E. G. Putman, of Grand Valley, is doing the town this week.

John White, living near Preston on the Beaver, is lying very low with rheumatism.

Mr. and Mrs. Chas. Holit are the happy parents of a baby boy born on last Saturday.

Mrs. R. H. Hamilton, being four miles south of town, was in Saturday and made us a pleasant call.

Bob McFarland, one of our most prosperous cattlemen, called on us Saturday and ordered the HERALD for the year.

S. W. Miles, a prominent attorney of Meade, Kans. was in the city several days last week and stopped with County Attorney Wright while here.

Christian Endeavor subject for Sunday evening Feb. 10: Becoming as Little Children.—Luke 18, 15-17; Matt. 11, 25-26.

GENE GROVES, Leader.

MARRIED.—At the residence of S. P. Evans on the 30th of Jan 1895, by Rev. J. A. Walker; Miner D. Hubbard of Gate City, Ok., and Miss Georgiana Graham of Iowa.

A. R. Henderson came in from Buffalo Monday and reports that part of the county in good condition. Stock are wintering well. A. R. is a hustler and contemplates a trip to New Mexico in the near future.

Miss Nettie Thomas has been engaged to teach a term of school near Englewood and departed for that place this week in order to commence school next Monday. We congratulate the people of that district in having secured Miss Nettie for a teacher.

On Friday of this week the Beaver City school closes, and in the evening the scholars give a very interesting literary entertainment at the Presbyterian church. Beaver has had an unusually good term of school with Miss Nettie Severntch as instructor whom we understand is talking of teaching a subscription school to begin at the close of this term.

Our friend and patron C. P. Neff, of Paladuro, came in Monday on business. He left his horse at English's ranch being a little afraid of the ice and footed it the last six miles of the trip. He was a trifle over cautious on the ice question, as loaded wagons and bunches of fifty head of cattle were driven across the same day. Puts us in mind of the man who once broke through the ice on the Mississippi river, when he got on the shore he swore he wouldn't go on it again if he knew it was frozen to the bottom.

Send for catalogue of American Furniture Agency, Galena, Kas. It may be had for the asking, and all purchases of household furniture will save you the retailer's profit of 25 to 50 per cent. We guarantee manufacturer's prices to everybody.

If you contemplate purchasing any Household Furniture, send for large illustrated catalogue and price list of American Furniture Agency, Galena, Kansas. They represent the most extensive furniture factory on earth, and sell to anybody at lowest factory prices.

The American Furniture Agency, with western headquarters at Galena, Kas., sells all kinds of Household Furniture at manufacturer's prices, and ships direct from the largest furniture factory in the world, thus saving its customers all middlemen's profits, and at the same time giving them an immense assortment of new designs to select from. Send postal card request for large illustrated catalogue. Address American Furniture Agency, Galena, Kas.

FOR SALE.

The ranch improvements on my homestead claim 1½ miles north of Beaver, at low price and on easy terms, up to March 1, 1895. If not then sold, the various buildings, fences etc., will be offered for cash only, in such portions as purchasers may desire.—

ALSO

My Imported Spanish Jack, "Bismark Jr." is offered for sale to acceptable parties on terms that will conduce to the interest of anyone wanting such an animal. T. ORMSBEE.

NOTICE.

I have for sale a fine quantity of feed belonging to Mrs. Geo. Hoffman. For further information, call on me at Beaver. 4t L. M. LARSON

$5, $10 and $20 Genuine Confederate bills only five cents each; $100 and $50 bills ten cents each. 25 and 50 cent shin plasters ten cents each. $1 and $2 bills 25 cents. Sent securely sealed on receipt of price. Address, CHAS. B. BARKER, West Atlanta, Ga. 4t

Notice.

I have for sale or trade at a bargain for cash or cattle, ½ interest in a Victory threshing machine and horse power. Anyone wishing to invest in such property will please call upon or address

L. M. LARSEN,
Beaver, Ok.

Advertised list of letters remaining unclaimed in the post office at Beaver O. T., on Feby. 1, 1894

Ansley; Miss Mattie. Flint; John. Sealy; F. L.

Those remaining unclaimed at the expiration of thirty days will be forwarded to the Dead Letter Office. When calling for above please say "advertised."

F. G. TRACY, P. M.

A Good Decision.

In another column we publish a recent decision by the Secretary of the Interior that will be good news to a great many persons both in Beaver county and elsewhere. It places the land in Beaver county on the same basis as the original Oklahoma country, and all those who filed on homesteads prior to March 2, 1889 and who from any cause failed to perfect title or who prior to that time commuted can now take a homestead in Beaver county.

Awarded Highest Honors World's Fair.

DR. PRICE'S Cream Baking Powder.

The only Pure Cream of Tartar Powder.—No Ammonia; No Alum. Used in Millions of Homes—40 Years the Standard.

GOOD NEWS.

For Those Who Have Commuted Homesteads.

Washington D. C. [illegible]

To the Commissioner [illegible] Land Office,

SIR:—Your office by letter of Jan. 17th, 1895, transmitted [illegible] matter of the appeal of William T. [illegible] from the decision of your office, dated Dec 16th, 1892, holding for cancellation his homestead entry of the N½ of the SE¼ of Sec 18 and the N½ of the SW¼, and the SW¼ of the NW¼ of Sec. 17, Twp 6N, R. 26E, Beaver land district, Oklahoma Territory.

The ground of the action was that the entryman had previously made a homestead entry in Kansas which he had commuted Feb 7th, 1887 and for which he had received patent November 25th, 1887.

The appeal alleges that your office was in error "in its construction of the act of May 2nd, 1890, and especially of section 20 of said act"; —Said section 20 reads as follows (p. 26 Statutes '91):

"That the proceedure in applications, entries, contests and adjudications in the Territory of Oklahoma shall be in form and manner as prescribed under homestead laws of the United States, and the general principles and provisions of the homestead laws, except as modified by the provisions of this act, and the act of Congress approved March 1st, and 2nd, 1889, heretofore mentioned, shall be applicable to all entries made in said Territory."

That Beaver land district is a part of "said Territory" is shown by section 4 of the same act (page 83), which, in dividing the Territory of Oklahoma, provides:

The Seventh county shall embrace all that portion of the Territory lying west of the one hundredth meridian, known as the Public Land Strip, the county seat of which shall be at Beaver.

It will be sufficient for the purpose of this present case to examine into the provisions of the act of Congress approved March 2, 1889 (25, Stat., 1005). Section 12 of that act reads as follows:

That the lands acquired by conveyance from the Seminole Indians hereunder (except the sixteenth and thirty-sixth sections, shall be disposed of to actual settlers under the homestead laws only, except as therein otherwise provided (except that section 2301 of the Revised Statutes shall not apply); and provided further, that any person who, having attempted, but for any cause failed, to secure a title in fee to a homestead under existing law, or who made entry under what is known as the commuted provision of the homestead law shall be qualified to make a homestead entry upon said lands.

This proviso, that a person who has made entry under what is known as the commuted provision of the homestead law" shall be qualified to make a homestead entry, is by section 20 of the act of May 2, 1890, made "applicable to all entries made in said Territory," and by section 4 of the last named act Beaver county (the "Public Land Strip") is expressly named as a part of "said Territory." Hence I conclude that the fact that a person has heretofore commuted a homestead entry does not disqualify him from making a homestead entry on the "Public Land Strip."

The decision of your office holding the entry for cancellation because of the commutation of a former entry is therefore reversed; and if no other objection appears, the entry now under consideration will be allowed to remain in force.

I find nothing in the record to show whether at the date of his application, the applicant was "seized in fee simple of one hundred and sixty acres of land in any state or territory."

It may not be amiss if such was the case to direct attention to the fact that he was not qualified to make the entry: (See last paragraph of said section 20 of said act of May 2, 1890. 26 Stat., 91.)

The papers in the case are herewith returned. Very Respectfully,

HOKE SMITH, Secretary.

Piso's Cure for Consumption is the Best Cough Syrup. Use in time. Sold by druggists. 25 cts.

Piso's Remedy for Catarrh is the Best, Easiest to Use, and Cheapest.

CATARRH

Sold by druggists or sent by mail. 50c. E. T. Hazeltine Warren, Pa.

Leave Doubtful Seeds alone. The best are easy to get, and cost no more. Ask your dealer for

FERRY'S SEEDS

Always the best. Known everywhere. Ferry's Seed Annual for 1895 tells you what, how, and when to plant. Sent Free. Get it. Address D. M. FERRY & CO., Detroit, Mich.

You Can Get Ferry's Seeds at your dealers as fresh and fertile as though you got them direct from Ferry's Seed Farms.

FERRY'S SEEDS

are known and planted everywhere, and are always the best. Ferry's Seed Annual for 1895 tells all about them.—Free. D. M. Ferry & Co. Detroit, Mich.

Known Everywhere. Sold Everywhere. Grown Everywhere.

FERRY'S SEEDS

Ask your dealer for them. Send for Ferry's Seed Annual for 1895. Invaluable to all planters and lovers of Fine Vegetables and Beautiful Flowers. Will be sent—Free. D. M. FERRY & CO. Detroit, Mich.

$1,000 HALF-YEARLY COMPETITION

The Most Interesting Contest ever offered by The Canadian Agriculturist.

One Thousand Dollars in Cash, a Pair of Handsome Shetland Ponies, Carriage and Harness, and over two thousand other valuable prizes for the Agriculturist's brightest readers! Who will have them? According to the usual custom for some years past the publishers of THE AGRICULTURIST now offer their Sixth Half-Yearly Literary Competition. This grand competition will, no doubt, be the most gigantic and successful one ever presented to the people of the United States and Canada.

One Thousand Dollars in cash will be paid to the person sending in the largest list of English words constructed from letters in the words "The Canadian Agriculturist."

Five Hundred Dollars in cash will be given to the second largest list. A Handsome Pair of Shetland Ponies, Carriage and Harness, will be given for the third largest list. Over one thousand additional prizes awarded in order of merit: One Grand Piano; $500 Organ; $400 Piano; Dinner Sets; Ladies' Gold Watches; Silk Dress Patterns; Portiere Curtains; Silver Tea Services; Tennyson's Poems, bound in cloth; Dickens' in 12 volumes, bound in cloth, etc.

As there are more than 1000 prizes, any one who takes the trouble to prepare an ordinary good list will not fail to receive a valuable prize. This is the biggest thing in the competition line that we have ever placed before the public, and all who do not take part will miss an opportunity of a life time.

RULES—1. A letter cannot be used oftener than it appears in the words "The Canadian Agriculturist." For instance the word "egg" could not be used, as there is but one "g" in the three words. 2. Words having more than one meaning but spelled the same can be used but once. 3. Names of places and persons barred.

Each list must contain one dollar to pay for six month's subscription to THE AGRICULTURIST. If two or more tie, the largest list which bears the earliest postmark will take the first prize, and the others will receive prizes in order of merit. U. S. money and stamps take at par. The object in offering these magnificent prizes is to introduce our popular magazine into new homes, in every part of the American continent.

Every competitor enclosing 50 cents in stamps extra, will receive free, by mail, postpaid, one of THE AGRICULTURIST's Elegant Souvenir Spoons of Canada.

Prizes awarded to persons residing in the United States will be shipped from our New York office free of duty. All money letters should be registered.

OUR FORMER COMPETITION.—We have given away $25,000 in prizes during the last two years, and have thousands of letters from prize-winners in every state in the union and every part of Canada and Newfoundland. Lord Kilcourbie, A.D.C. to the Governor General of Canada, writes: "I shall recommend my friends to enter your competitions." M. M. Brandon, Vancouver, B. C., "received $1000 in gold" and we hold his receipt for same. A few of the prize winners: Miss J. Robinson, Toronto, $1500; J. J. Brandon, Fenelon Falls, Ont., $1500; David Harrison, Syracuse, N. Y., $1250; H. Beasley, St. Louis Mo., $500; Jas. Jaque, West Duluth, Minn., $500; Miss Georgina Robertson, Oak St., Brooklyn, $500; Fred Tomlins, 552 State St., Bridgeport, Conn., and thousands of others. Address, THE AGRICULTURIST, Peterborough, Ontario, Canada.

The Human Electrical Forces!

How They Control the Organs of the Body.

The electrical force of the human body, as the nerve fluid may be termed, is an especially attractive department of science, as it exerts so marked an influence on the health of the organs of the body. Nerve force is produced by the brain and conveyed by means of the nerves to the various organs of the body, thus supplying the latter with the vitality necessary to insure their health. The pneumogastric nerve, as shown here, may be said to be the most important of the entire nerve system, as it supplies the heart, lungs, stomach, bowels, etc., with the nerve force necessary to keep them active and healthy. As will be seen by the cut the long nerve descending from the base of the brain and terminating in the bowels is the pneumogastric, while the numerous little branches supply the heart, lungs and stomach with necessary vitality. When the brain becomes in any way disordered by irritability or exhaustion, the nerve force which it supplies is lessened, and the organs receiving the diminished supply are consequently weakened.

Physicians generally fail to recognize the importance of this fact, but treat the organ itself instead of the cause of the trouble. The noted specialist, Franklin Miles, M. D., LL. B., has given the greater part of his life to the study of this subject, and the principal discoveries concerning it are due to Dr. Miles. Dr. Miles' Restorative Nervine, the universal brain and nerve food, is predicated on the principle that all nervous and many other difficulties originate from disorders of the nerve centers. Its wonderful success in these disorders is testified to by thousands in every part of the land.

Restorative Nervine cures sleeplessness, nervous prostration, dizziness, headache, sexual debility, St. Vitus dance, epilepsy, fits. It is free from opiates or dangerous drugs. It is sold on a positive guarantee by all druggists, or sent direct by the Dr. Miles Medical Co., Elkhart, Ind., on receipt of price, $1 per bottle, six bottles for $5, express prepaid.

Dr. Price's Cream Baking Powder
World's Fair Highest Medal and Diploma.

4 MONTHS FOR 25 CENTS.

THE

TWICE A WEEK TIMES.

Issued Tuesday and Friday,

Will be mailed to any address a third of a year for a quarter of a dollar.

This rate does not cover the cost of publication, but we make it in order to introduce the paper into every household in the Southwest. Send a quarter in silver or stamps and get the best paper in the West for four months.

IF YOU WANT A DAILY SEND 50c AND GET

The Daily & Sunday Times FOR ONE MONTH

ADDRESS

THE TIMES,
Kansas City, Mo.

THIS SPACE FOR Sale!

Call at this office for full

Particulars!

Stock Brands.

Every man with 50 head of cattle or upward should advertise his brand in this paper, and thus within a month, perhaps, regain stock which has been missing for weeks, and which he has given up as lost. Our circulation throughout this section is wide and steadily increasing, and your brand inserted in these columns will become familiar to the stockmen and settlers of the northwest, largely increasing your chances of regaining strayed or stolen stock. Send in your orders.

GEO. C. ANDERSON

Addition brands—T—[illegible] L. C. [illegible] on left side [illegible] on right. Ear marks—[illegible] left and [illegible] right.

Ranch at Re Bluff.
Post Office, Beaver, Oklahoma

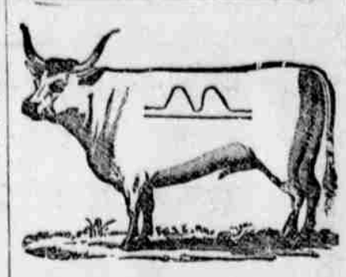

J. E. OVER, Meridian, Okla.

Brands, M——, side. Additional brands, B A D also F A T, also left handed JP connected. Earmarks, crop left, split right.

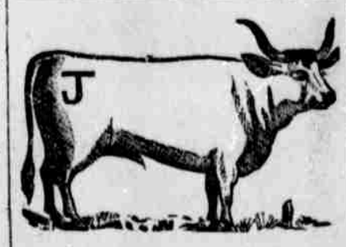

J. A. MATHEWS—Custer, Okla.

Cattle brand T J connected, anywhere on animal, but principally on both hips. Horse brand—the same on left shoulder. Steers branded —— W C F ss.

FRED TAINTOR—Englewood Kas

Brand any place on animal, principally on left hip and side. Ear marks—Crop the left and dingleblob the right.

Addition brands not kept up.

I. on left shoulder and side, various marks.

(Hash-knife) either or both sides, various marks.

V——left side (all steers)

Ear mark—grub the left.

Horse brand, G J on left hip; or TF connected on left shoulder.

Postoffice, Englewood, Kansas.

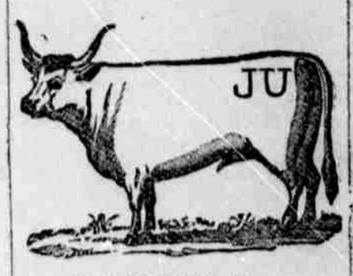

E. R. COFFEY—Beaver.

J T on left side or hip. Ear marks—Crop the left, crop and split the right.

COFFEY & WEIR—Beaver.

A T on left side, and yearlings T inserted in A, under, on both hips. Ear marks on calves—notch in end of left ear.

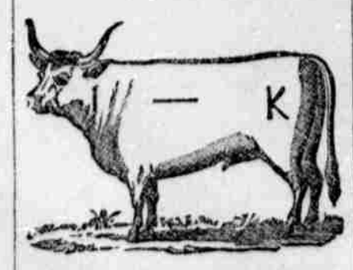

GEO. H. HEALY—Alpine,

—on left shoulder or side. [illegible] on left hip.

Additional brands: Cross [illegible] on left side and hip, [illegible] on left side. [illegible] Hip, cross right hip. [illegible]

Horse brand, half diamond on outer shoulder, hip or thigh.

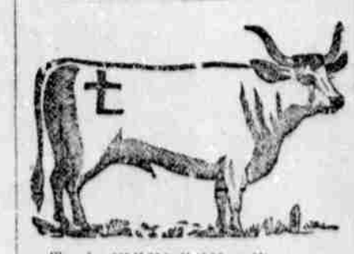

T. J. WEEDEEN,—Elmo.

Cross L on hip. Ear marks—crop off right, overbit the left. Horse brand, small bar on stifle hip.

408 PER MONTH and a commission paid to Ladies and Gentlemen who will take orders for Roger's Silverware, Jewelry, Lace Curtains etc. Write us at once for exclusive territory. Egclose stamp. Chas. A. Robinson & Co., Salina, Kansas.

GREAT ROCK ISLAND ROUTE

TO THE EAST.

BEST DINING CAR SERVICE IN THE WORLD.

The Rock Island is foremost in adopting any advantage calculated to improve speed and give that luxury, safety and comfort that popular patronage demands. Its equipment is thoroughly complete with vestibuled trains, magnificent dining cars, sleepers and chair coaches, all the most elegant, and of recently improved patterns.

Faithful and capable management and polite, honest service from employes are important items. They are a double duty—to the Company and to travelers—and it is sometimes a task difficult of accomplishment. Passengers on this line will find little cause for complaint on that ground.

REMEMBER

The Great Rock Island Route runs all regular trains to Englewood suburban station, close to World's Fair grounds, and you can save time and trouble by getting off at that point and avoid the crowd in the city.

For full particulars as to tickets, maps, rates, apply to any coupon ticket office in the United States, Canada or Mexico, or address;

JNO. SEBASTIAN,
Gen'l Tkt. & Pass. Agt., Chicago, Ill.
E. ST. JOHN, Gen'l Manager, Chicago, Ill.

PROFESSIONAL.

J. R. Dean. Sidney H. Laune

DEAN & LAUNE,
LAWYERS
Practice in all Courts [illegible] D. appeals [illegible]
WOODWARD, - - O. T.

J. R. LINLEY, M. D
ECLECTIC PHYSICIAN,
SURGEON AND OBSTETRICIAN.
Calls promptly attended, either day or night.
Beaver, Oklahoma.

J. BLANCHARD
LAWYER.
Special attention given to the drawing of legal documents.
Office on Dougla Avenue.
Beaver, O.

C. W. BUGBEE,
(COUNTY ATTORNEY)
LAWYER AND NOTARY PUBLIC.
Special attention paid to Pensions and claims before the Departments at Washington, D. C.
Office one door north of Land Office,
Beaver, Oklahoma.

DICKSON & DICKSON.
ATTORNEYS AT LAW.
Will practice in all the courts of the County and Territory.
Beaver, Oklahoma

GOTTLEIB STREULI,
Boot & Shoe Maker.
Manufacturer of Ladies and Gents fine Boots & Shoes.
Repairing a Specialty
Give Me a Call.
Beaver, - - - Oklahoma

Notice This. It Will Pay You.

The **WESTERN TRAIL** is published quarterly by the CHICAGO, ROCK ISLAND & PACIFIC RAILWAY.

It tells how to get a farm in the West, and it will be sent to you gratis for one year. Send name and address to "Editor Western Trail, Chicago," and receive it one year free.

JOHN SEBASTIAN, G. P. A.

S. O. MILLS,
—Dealer in—
LIQUORS
Wines & Cigars.
Cool drinks and all the popular mixed drinks of the season.
Beaver, - - - Oklahoma