Beaver - Herald.

Official County Paper.

LILY and DOLLY WRIGHT
Editors and Proprietors.

Coin's Financial School.

—BY—

W. H. HARVEY.

Copyrighted in 1892 by COIN PUBLISHING CO.

CHAPTER III.

THE THIRD DAY.

An increased interest was plainly seen in the large attendance on the third day. Coin was also received with marked favor, and groups gathered around him as he entered the hall and warmly shook his hand.

He was assured that Chicago had many bimetallists, but that the subject had been a perplexing one to the people. It was regarded as an abstruse question, and the people generally had not tried to unravel it. It required the knowledge of so many statistics and facts with which the masses were not familiar, they were hardly expected to understand it.

Mr. Joel Bigelow, of 2449 Prairie avenue, was one of the most demonstrative in a cordial greeting to the little financier.

Mr. Bigelow is an exception to most bimetallists. He had not been forced by personal business disaster to inquire into the cause of so many failures. He is a large real estate owner, owes no debts and has plenty laid by. He is philanthropic. He believes in the happiness of the people. Would that there were more such men!

With a pleasant salutation to all, Coin moved along through the crowd until he reached the stage, and promptly at 10 o'clock began his lecture of the third day.

"The science of money," he began, "is an exact science. As much so as mathematics.

The primary value of all property is its exchange value. If we had no money, one kind of property would be exchanged for another. Needing the calico on the merchant's shelf, you would exchange for it a bushel of potatoes or such property as you might have to offer. A sort of exchange value would be placed on all property. A bushel of wheat would buy about so many pounds of sugar, and so on.

This is what is meant by the exchange value of property. Money is a medium of exchange to facilitate this exchanging of property.

If there were no money, and we had to depend on exchanging property for property, we could find a subsistence, but there would be no such thing as our present civilization or anything like it.

Each merchant would have to be prepared to store all kinds of property, perishable and otherwise, he received in exchange for his goods. Railroads would have to arrange to receive payment for fares and freight in property and store it until it again could be exchanged.

If you went to the theater you would have to take with you a crate of cabbage or some other kind of property to pay your way into the play house.

There would be no practical method for paying labor. Commerce would virtually cease, and civilization would go backward.

If to be without money would produce such a result, then the subject assumes vast importance.

As stagnation and depression to business incalculable would result from having no money, then a part of these evils can be brought about by having money insufficient in either quality or quantity.

In the first place, it was deemed best to select something for money which was valuable within itself. Something that had an exchange value. So that he who parted with his property for it, had something which was itself valuable.

By stamping it as money, and making it legal tender in the payment of all debts, it then became money, and possessed two qualities:

First; it had value of itself. If the government went to pieces that had stamped it, it was still valuable property and would have an exchange value.

Secondly; When made money, it became a common medium of exchange and took the place of barter and trade. The stamp of the government upon it, became a certificate of its quality and quantity. Thus by making a commodity into money we had a medium of exchange that was both useful and valuable.

SILVER AND GOLD ADOPTED.

After using many perishable commodities, experience and wisdom brought the people of the world to the use of silver and gold.

If experience could suggest a commodity better adapted for money than metallic money made from silver and gold, it should be adopted.

The merit of these two metals is that neither will rust, corrode nor stain, and both are odorless. As compared with other property, both are very durable. Of the two, silver is the most durable. Abrasion causes more loss to gold than to silver, and the latter may be carried in the pocket and subjected to great use with but little loss. One was the money of the people—the other, of the rich. As two legs are necessary to walk and two eyes to see, so were these two monies necessary to the prosperity of the people.

It was considered that silver and gold were sufficient in quantity for use as primary money, but if at any time their combined quantity should become too small, then some other metal would have to be adopted and added to these two. The law of unlimited demand by free coinage, would tie a third metal to these two, and thus increase the quantity, if at any time it became necessary.

Thus the founders of a monetary system, on the principle of free coinage to the commodity selected, had a practical method for supplying any deficiency that might arise by reason of the exhaustion of the silver and gold mines."

(To be continued.)

WASHINGTON LETTER.

From our regular correspondent.

WASHINGTON, D. C., Aug. 30, 1895.

One of the greatest political fights that has taken place in Pennsylvania has just been brought to a close. Senator Matthew Stanley Quay, of Beaver, having been unanimously nominated by the Republican State Convention as State Chairman. Senator Quay is now a political hero, and well may he be elated over this victory as it has been a bitter fight in the ranks of Pennsylvania Republicans. The Beaver Statesman swept everything before him and magnanimously consented to the nomination of six Republican superior court judges. The platform adopted commends Senator Quay's Tariff Policy and favors Municipal Reform.

For the first time in the history of American newspapers a direct wire for the transmission of news connects the Capital of the United States and the Capital of Mexico. This is an Associated Press enterprise and it has now been proven a great success.

A dispatch from London of the 23d., stated that the oldest daughter of Senator Smith, of New Jersey, had severely sprained her ankle while descending from a coach in the courtyard of the Savoy Hotel, having slipped from a ladder resting against the coach and fallen heavily to the ground.

One of the grandest, if not the most elegant and sumptuous event of the season, was the ball given at the superb marble mansion of Mrs. W. K. Vanderbilt at Newport on Wednesday evening. The ball was given in honor of the young debutante daughter of the household Miss Consuelo Vanderbilt, and was in every detail on an elaborate scale of elegance and expense. The young Duke of Marlborough was the especial house guest of honor, and next to the fair young girl was very much observed.

Senator W. A. Peffer and Mrs. Peffer of Kansas are spending several days at Atlantic City, and are confortably located at Hotel Scarborough.

Senator Stewart who recently met with a painful accident is improving very rapidly, and was able to be out yesterday.

The Cuban Rebellion is to be crushed by the Spanish. Spain will send 100,000 men and a fleet of ships to blockade the Cuban country. It is to be hoped that this matter will soon be settled in the best way possible.

It was reported here the first part of the week that a number of Bannock Indians had been killed in revenge for the murder of a man back in 1873. The killing having been done by a number of cattlemen, the leader of whom being the son of the man who was murdered.

The recent bull fighting that has taken place in Cripple Creek has created some little talk here.

The latest in presidential probabilities comes from Chicago where "General" Coxey of commonwealer fame announced to a large assemblage that he would be the next Governor of Ohio, and that he would probably be the Populist candidate for President in 1896. Of course this is to be taken for what it is worth.

THE JOURNALIST.

The page for the Newspaper writer, the Author, the Publisher and the Reader.

The only weekly paper in the world devoted to the interests of Newspapers, Literature, Science and the people who make them.

IN ITS SIXTH YEAR OF SUCCESS.

The latest interesting news, descriptive articles and suggestions upon topics which go to make up a live journal.

GOOD REPORTS AND TWENTY THOUSAND PROOF READERS WANTED. Their living is the pay of those who continue advertising as all accounts should.

CIRCULATION

constantly growing. Contributions solicited from anyone on any subject. Short, crisp, and interesting articles on live topics.

Address

ALLAN FORMAN,
Publisher and Proprietor,
171 Nassau St., New York, N. Y.

SCRATCHED 3 YEARS

Suffered, Scratched, and Bled. Doctors No Relief. Cured by Two Sets Cuticura Remedies.

I wish to express my thanks for the benefit I have derived from using CUTICURA REMEDIES. Nothing like them was ever manufactured. For three years have I suffered with a sore head. I would break out all over my head with pimples which would form a watery matter, and I would have to scratch until I would bleed. After doctoring with two doctors for three years, more or less, I finally made up my mind to try your CUTICURA REMEDIES with result entirely satisfactory to me. After using two sets of CUTICURA REMEDIES, I am entirely cured. I have recommended your remedies to several persons, and they all tell me they are No. 1. Our druggist is doing a nice business in CUTICURA REMEDIES, since my cure. I have given him the privilege of using my name as proof of their efficiency. I enclose my portrait.

A. F. GRAMM, Photographer, Mt. Horeb, Wis.

My wife has been troubled with the salt rheum for four years. During this time doctors of Wisconsin, Illinois, and the most eminent doctors of Chicago, failed to give relief. I bought the CUTICURA REMEDIES, and she used only one box of CUTICURA, CUTICURA SOAP, and half a bottle of the CUTICURA RESOLVENT, and these have cured my wife completely.

C. M. STONE, 141 State St., Chicago, Ill.

Cuticura Resolvent

The New Blood and Skin Purifier, internally, and CUTICURA, the great Skin Cure, and CUTICURA SOAP, the exquisite Skin Beautifier, externally, instantly relieve and speedily cure every disease, humor of the skin, scalp, and blood, with loss of hair, from infancy to age, from pimples to scrofula.

Sold everywhere. Price, CUTICURA, 50c.; SOAP, 25c.; RESOLVENT, $1. Prepared by the POTTER DRUG AND CHEMICAL CORPORATION, Boston.

"How to Cure Skin Diseases," 64 pages, 50 illustrations, and testimonials, mailed free.

PIMPLES, blackheads, red, rough, chapped, and oily skin cured by CUTICURA SOAP.

HOW MY BACK ACHES! Back Ache, Kidney Pains, and Weakness, Soreness, Lameness, Strains, and Pain relieved in one minute by the Cuticura Anti-Pain Plaster.

You Can Get

Ferry's Seeds at your dealers as fresh and fertile as though you got them direct from Ferry's Seed Farms.

FERRY'S SEEDS

are known and planted everywhere, and are always the best. Ferry's Seed Annual for 1895 tells all about them.—Free.

D. M. Ferry & Co.
Detroit, Mich.

Leave

Doubtful Seeds alone. The best are easy to get, and cost no more. Ask your dealer for

FERRY'S SEEDS

Always the best. Known everywhere. Ferry's Seed Annual for 1895 tells you what, how, and when to plant. Sent Free. Get it. Address

D. M. FERRY & CO.,
Detroit, Mich.

Known Everywhere.
Sold Everywhere.
Grown Everywhere.

FERRY'S SEEDS

Ask your dealer for them. Send for Ferry's Seed Annual for 1895. Invaluable to all planters and lovers of Fine Vegetables and Beautiful Flowers. Write for it—Free.

D. M. FERRY & CO.,
Detroit, Mich.

UNIVERSITY ORGANS,—They Lead the World.—$35 to $500, Sold Direct to Families. No Middlemen. Solid Walnut 5-Octaves-Double-Couplers, Guaranteed for Six Years and sent, with Stool and Book, for TRIAL IN YOUR OWN HOME BEFORE YOU BUY. ESTABLISHED 1850. MARCHAL & SMITH, 250 East 41st Street, New York. $35

THE INTER OCEAN

—IS THE—

Most Popular Republican Newspaper of the West And Has the Largest Circulation.

TERMS BY MAIL
DAILY (without Sunday).....$6.00 per year
DAILY (with Sunday).....$8.00 per year
The Weekly Inter Ocean PER YEAR.....$1.00

AS A NEWSPAPER THE INTER OCEAN keeps abreast of the times in all respects. It spares neither pains nor expense in securing ALL THE NEWS AND THE BEST OF CURRENT LITERATURE.

The Weekly Inter Ocean

AS A FAMILY PAPER IS NOT EXCELLED BY ANY.

It has something of interest to each member of the family. ITS YOUTH'S DEPARTMENT is the very best of its kind. ITS LITERARY FEATURES are unequaled.

POLITICALLY IT IS REPUBLICAN, and gives its readers the benefit of the ablest discussions on all live political topics. It also gives them THE NEWS OF THE WORLD.

IT IS A TWELVE-PAGE PAPER.

THE INTER OCEAN IS PUBLISHED IN CHICAGO, THE NEWS AND COMMERCIAL CENTER OF ALL WEST OF THE ALLEGHANY MOUNTAINS, AND IS BETTER ADAPTED TO THE NEEDS OF THE PEOPLE OF THAT SECTION THAN ANY PAPER FARTHER EAST.

It is in accord with the people of the West both in Politics and Literature.

Please remember that the price of The Weekly Inter Ocean is ONLY ONE DOLLAR PER YEAR. Address THE INTER OCEAN, Chicago.

SUBSCRIBE FOR BEAVER HERALD.

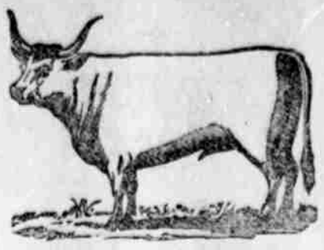

The McDONALD-CROWLEY FARMER
Live Stock Commission Company.
KANSAS CITY, KAS.

Consignments, large and small, will receive prompt attention. Rooms 232 & 233 Live Stock Exchange. Telephone 296.

References: Nat. Bank of Commerce, K. C. Pleasant Hill Banking Co. Pleasant Hill, Mo.

L. F. SHAW.

—DEALER IN—

Groceries AND Hardware.

Also carry a stock of Notions, Furnishings, etc.

Call and examine my goods and get my prices. Satisfaction guaranteed.

L. F. SHAW,
Beaver, Okla.

PURE

BEWARE of imitation trade marks and labels.

is the whole story about

ARM AND HAMMER SODA

in packages. Costs no more than other packages soda—never spoils flour—universally acknowledged purest in the world.

Made only by CHURCH & CO., New York. Sold by grocers everywhere.

Write for Arm and Hammer Book of valuable Recipes—FREE.

Awarded Highest Honors—World's Fair.

DR. PRICE'S Cream Baking Powder.

The only Pure Cream of Tartar Powder.—No Ammonia; No Alum.
Used in Millions of Homes—40 Years the Standard.

WANTED!

5000 FAMILIES 5000

TO

Locate on and cultivate the RICH, and PRODUCTIVE lands of the valleys of the Beaver and Cimarron rivers, and their numerous tributaries.

No finer lands for Agricultural and Stock Purposes can be found in the Great South-west.

Lands can be had in small or large tracts at low prices.

As good land as can be found anywhere can yet be homesteaded, for the cost of filing and final proof, being all told not to exceed $25.00.

Stop and Think a Moment.

A Good Home where you can have all the advantages of the older settled countries, (where government land can not be had,) and where you can obtain wealth in the healthiest country on earth for the small sum of $25.00. for 160 acres.

Do not take our word for it. Come and see for yourself, examine the Lands, see the Products of the Soil, our Advantages, mingle with the people and judge for yourself.

Beaver the county-seat of the largest county in the South-west (being 34½ miles wide by 168 miles long) will ultimately make it an important business point.

Come to Beaver and be convinced.

For full and reliable information Address

BEAVER HERALD
Beaver, O. T.

NOTICE.

U. S. Land Office, Woodward O. T.
August 7, 1895.

Contestant having been entered at this Office by William T. Bruce against W. G. Cook for abandoning his Homestead Entry No. 5?5, dated December 6, 1892, upon the E½ NE¼ Section 17, Twp. 6 n Range 25 E, in Beaver county, Oklahoma, with a view to the cancellation of said entry, the said parties are hereby summoned to appear before the Register and Receiver of the U. S. Land Office at Woodward, Oklahoma, on the 27th. day of Sept. 1895, at 10 o'clock A. M., to respond and furnish testimony concerning said alleged abandonment.

W. M. HAMMOCK, Register.
32—35 D. H. PATTON, Receiver.

NOTICE FOR PUBLICATION.

U. S. Land, Office, Woodward, O. T.
August 10, 1895.

Notice is hereby given that the following named settler has filed notice of his intention to make final proof in support of his claim, and that said proof will be made before Carter Tracy, Probate Judge of Beaver county, and in his absence before F. C. Tracy, Clerk of said court, at Beaver, O. T., on September 28, 1895, viz: Ezra B. N. Strong, H E No. 1546, for the E½ SW¼ and W½ SE¼ Sec. 23, Twp. 5 n of Range 27, E C M.

He names the following witnesses to prove his continuous residence upon and cultivation of, said land, viz:

Fred C. Tracy, Beaver, O. T., Harvey Williams, Gate, O. T., Ira Tinkan, John Taylor, Lansing, O. T.

30—35 WILSON M. HAMMOCK, Register.

NOTICE FOR PUBLICATION

Land Office at Woodward, O. T. Aug. 10, 1895.

Notice is hereby given that the following-named settler have filed notice of his intention to make final proof in support of his claim, and that said proof will be made before Carter Tracy Probate Judge in and for Beaver County O. T., and in case of his absence before F. C. Tracy, Clerk of said court, at Beaver, O. T., on September 28, 1895, viz: Joseph A. Lee, H E No. 222, Beaver Series, for the W½ NW¼ Sec. 27, and E½ NE¼ Sec. 28, Twp. 4, n Range 28 E C M.

He names the following witnesses to prove his continuous residence upon and cultivation of, said land, viz:

William H. Gabbert, William H. Laverty, Cline, O. T., Henry Miller, Lansing, O. T., Fred C. Tracy, Beaver, O. T.

30—35 WILSON M. HAMMOCK, Register.

NOTICE FOR PUBLICATION.

U. S. Land Office, Woodward O. T.
August 8, 1895.

Notice is hereby given that the following named settler has filed notice of his intention to make final proof in support of his claim, and that said proof will be made before Carter Tracy, Probate Judge of Beaver Co., O. T., at Beaver, O. T., on 21st. Sept., 1895, viz: John J. Fulkerson, H. E. No. 319 for the SE¼ Sec. 17 Twp. 4 n Range 21 E. C. M.

He names the following witnesses to prove his continuous residence upon and cultivation of, said land, viz:

George H. Merchant, Comadore P. Neill, Abe I. Smith, all of Paladora, O. T., John F. Todd, of Fulton, O. T.

W M. HAMMOCK, Register.
30—35

Notice for Publication.

U. S. LAND OFFICE, Woodward, O. T.
August 2, 1895.

Notice is hereby given that the following named settler has filed notice of his intention to make final proof in support of his claim, and that said proof will be made before S. B. Weir Deputy District Clerk, at Beaver, O. T., September 21, 1895, viz: Ludwig Lastrob for the N½ SE¼ and S½ NE¼ Sec. 22, Twp. 4 n of Range 23 E C M.

He names the following witnesses to prove his continuous residence upon and cultivation of, said land, viz:

Gotleb Streall, Lawrence McCabe, Noah Lane, John Bogue, all of Beaver, O. T.

WILSON M. HAMMOCK, Register.
33—35

NOTICE FOR PUBLICATION.

U. S. LAND OFFICE.

WOODWARD, O. T.
August 5, 1895.

Notice is hereby given that the following named settler has filed notice of his intention to make final proof in support of his claim, and that said proof will be made before Carter Tracy, Probate Judge in and for Beaver County, at Beaver, O. T., on September 30, 1895, viz: Joseph C. Hodge H. E. No. 37 for the SE¼ Sec. 19, Twp 4 n Range 24 E. C. M.

He names the following witnesses to prove his continuous residence upon and cultivation of, said land, viz:

David Miller, J. V. Thompson, Sherman Lane, Samuel B. Weir, all of Beaver, O. T.

30—35 W. M. HAMMOCK, register.

CONSOLIDATED NOTICE FOR PUBLICATION.

U. S. Land Office,
Woodward, O. T.,
July 31, 1895.

Notice is hereby given that the following named settlers have filed notice of their intention to make final proof in support of their claims, and that said proofs will be made before Carter Tracy Probate Judge in and for Beaver county, Oklahoma, at Beaver, Okla, on Aug. 17, 1895, viz: Joel C. Murphy H E no. 305 for S E ¼ Sec 4 Twp 4 n, of R 28 E C M.

Also James H Murphy H E no. 310 for S½ of N W ¼ and N½ S W ¼ sec 3, Twp 4 n, R 28 E C M.

They name the following witnesses to prove their continuous residence upon and cultivation of, said lands, viz:

William M G Gabbert, of Cline, Okla., Joel C Murphy, James H Murphy, Mary E Gabbert of Gate, O T, Fred C Tracy of Beaver, O T.

Any person who desires to protest against the allowance of such proof, or who knows of any substantial reason, under the law and the regulations of the Interior Department, why such proof should not be allowed, will be given an opportunity at the above mentioned time and place to cross examine the witnesses of said claimant, and to offer evidence in rebuttal of that submitted by claimant.

WILSON M. HAMMOCK,
25—30 Register.

CONSOLIDATED NOTICE FOR PUBLICATION.

U. S. Land Office, Woodward, O.T.
July 3d, 1895.

Notice is hereby given that the following-named settlers have filed notice of their intention to make final proof in support of their claims, and that said proofs will be made before Carter Tracy Probate Judge in and for Beaver county, Oklahoma, at Beaver Okla, on Aug 17, 1895, viz: William M G Gabbert for H E no. 299 for E½ S W ¼ and W½ S E ¼ Sec 22 Twp. 4 n of R 28 E C M.

Also Mary E Gabbert for H E no. 296 for Lots 3 and 4 and S ½ N W ¼ Sec 4 Twp. 4 n Range 28 E C M.

They name the following witnesses to prove their continuous residence upon and cultivation of, said land, viz:

James H Murphy, Joel C Murphy, of Gate, Okla. John McGovern, William M G Gabbert of Cline, Okla, Fred C Tracy, of Beaver Okla.

Any person who desires to protest against the allowance of such proof, or who knows of any substantial reason, under the law and the regulations of the Interior Department, why such proof should not be allowed, will be given an opportunity at the above mentioned time and place to cross examine the witnesses of said claimant, and to offer evidence in rebuttal of that submitted by claimant.

W. M. HAMMOCK
25-30 Register.

NOTICE FOR PUBLICATION.

U. S. LAND OFFICE.

WOODWARD, O. T.
August 26th, 1895.

Notice is hereby given that the following named settler has filed notice of his intention to make final proof in support of his claim, and that said proof will be made before S. B. Weir Deputy District Clerk at Beaver O. T., on Oct. 19, 1895, viz: James Crawford for the S W ¼ of Sec 12, Twp 4 n of R 22 E C M.

He names the following witnesses to prove his continuous residence upon and cultivation of said land, viz:

William Woolery of Beaver, O. T., John J. Fulkerson, Joseph Hanlan, George Sanderson of Rothwell O. T.

33—38 W. M. HAMMOCK, Register.

Scientific American Agency for

PATENTS

CAVEATS, TRADE MARKS, DESIGN PATENTS, COPYRIGHTS, etc.

For information and free Handbook write to MUNN & CO., 361 BROADWAY, NEW YORK. Oldest bureau for securing patents in America. Every patent taken out by us is brought before the public by a notice given free of charge in the

Scientific American

Largest circulation of any scientific paper in the world. Splendidly illustrated. No intelligent man should be without it. Weekly, $3.00 a year; $1.50 six months. Address MUNN & CO., PUBLISHERS, 361 Broadway, New York City.

WEBSTER'S INTERNATIONAL DICTIONARY

The successor of the "Unabridged."

Ten years were spent revising, 100 editors employed, and over $300,000 expended before the first copy was printed.

Everybody should own this Dictionary. It answers quickly and correctly the questions so constantly arising concerning the history, spelling, pronunciation, and meaning of words.

A Library in Itself. It also gives in a form convenient for ready reference thousands of often wanted concerning eminent persons, ancient and modern; noted fictitious persons and places; the countries, cities, towns, and natural features of the globe; translation of foreign quotations, words, phrases, and proverbs; etc., etc., etc.

This Work is Invaluable in the household, and to the teacher, scholar, professional man, and self-educator.

A saving of three cents per day for a year will provide more than enough money to purchase a copy of the International. Can you afford to be without it?

Have your Bookseller show it to you.

G. & C. Merriam Co.
Publishers,
Springfield, Mass.

Do not buy cheap photo-reprints of ancient dictionaries.

Write for free specimen pages, testimonials, etc.

WEBSTER'S INTERNATIONAL DICTIONARY

The Human Electrical Forces!

How They Control the Organs of the Body.

The electrical force of the human body, as the nerve fluid may be termed, is an especially attractive department of science, as it exerts so marked an influence on the health of the organs of the body. Nerve force is produced by the brain and conveyed by means of the nerves to the various organs of the body, thus supplying the latter with the vitality necessary to insure their health. The pneumogastric nerve, as shown here, may be said to be the most important of the entire nerve system, as it supplies the heart, lungs, stomach, bowels, etc., with the nerve force necessary to keep them active and healthy. As will be seen by the cut the long nerve descending from the base of the brain and terminating in the bowels is the pneumogastric, while the numerous little branches supply the heart, lungs and stomach with necessary vitality. When the brain becomes in any way disordered by irritability or exhaustion, the nerve force which it supplies is lessened, and the organs receiving the diminished supply are consequently weakened.

Physicians generally fail to recognize the importance of this fact, but treat the organ itself instead of the cause of the trouble. The noted specialist, Franklin Miles, M. D., LL. B., has given the greater part of his life to the study of this subject, and the principal discoveries concerning it are due to his efforts.

Dr. Miles' Restorative Nervine, the unrivaled brain and nerve food, is prepared on the principle that all nervous and many other difficulties originate from disorders of the nerve centers. Its wonderful success in curing these disorders is testified to by thousands in every part of the land.

Restorative Nervine cures sleeplessness, nervous prostration, dizziness, hysteria, sexual debility, St. Vitus dance, epilepsy, etc. It is free from opiates or dangerous drugs. It is sold on a positive guarantee by all druggists, or sent direct by the Dr. Miles Medical Co., Elkhart, Ind., on receipt of price, $1 per bottle, six bottles for $5, express prepaid.

Is That Sew?

WELL, READ THIS.

Don't waste your money on a foot-treadle machine. When you buy, buy one that is reliable—that will do first-class work, and which, with ordinary care, will last a lifetime. Therefore, in buying a

WHITE SELF-THREADING MACHINE,

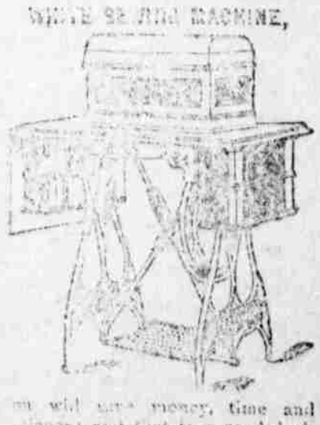

you will save money, time and patience; and that is a good deal, isn't it? Please call at our place of business.

Five Cents worth of White we are representing.

WHITE SEWING MACHINE CO.
Cleveland, Ohio.

MARLIN SAFETY RIFLES

Made in all styles and sizes. Lightest, strongest, easiest working, safest, simplest, most accurate, most compact, and most modern. For sale by all dealers in arms. Catalogues mailed free by

The Marlin Fire Arms Co.,
NEW HAVEN, CONN., U. S. A.