Beaver - Herald.

PUBLISHED EVERY THURSDAY.

Entered at postoffice at Beaver O. T. as second class matter April 12, 1895.

TERMS - - - - $1 00 PER YEAR.
ADVERTISING RATES made known on application.

OFFICIAL DIRECTORY

Governor.....Wm. C. Renfrow
Secretary.....T. J. Lowe.
Attorney General.....C. A. Galbraith.
Assistant Attorney General....Roy Hoffman.
U. S. Marshall.....Edward D. Nix.
U. S. Attorney.....Caleb R. Brooks.
Chief Justice.....Frank Dale.
Associate Justices.... A. G. C. Bierer. Jas. H. Burford. H. W. Scott. J. L. McAtee.

COUNTY OFFICERS.

Probate Judge.....Carter Tracy
Clerk.....Dyke Ballinger
Sheriff.....F. D. Healy
Treasurer.....J. C. Williamson
Attorney.....C. R. Wright
Register of Deeds.....Dyke Ballinger
Supt. of Schools.....Mrs. H. E. Blanchard
Surveyor.....R. O. Barbee
Coroner.....N. A. Peckham
Commissioners..... F. J. Birdsall. H. E. G. Putman. Lee Howard.

C. K. & W TIME TABLE

GOING EAST.

Leaves Englewood.....4:00 a. m.
Arrives at Wichita.....3:10 p. m.

GOING WEST.

Leaves Wichita.....7:30 a. m.
Arrives at Englewood.....7:00 p. m

Direct connections made for all points at Wichita, Mulvane and Newton.

Parties wishing information concerning freight or passenger rates, address

A. P. GLEDENING, Agent.
Englewood, Kan

CHURCH DIRECTORY.

Presbyterian: Preaching every Sabbath, at 11 a. m., and 7:30 p. m. Sabbath School at 10 a. m., Y. P. S. C. E., religious meeting at 6:30 p. m., prayer meeting each Thursday evening at 7:30.

All are cordially invited to any and all of these services. P. D. MUSSELL, Pastor.

GRAND ARMY REPUBLIC.

Oklahoma Post No. 4.

Meets at the Opera Hall on second and fourth Saturday of each month, at 2 o'clock p. m.

All visiting comrads are cordially invited to attend.

J. E. THOMAS, Adj't. JOHN SEAVIN, P. C.

Women's Relief Corps.

Meets the first and third Saturday of each month at 2 p. m. at the school house.

MRS. A. M. FENNER, Pres't.
Mrs. H. E. BLANCHARD, Sec.

KNIGHTS OF PYTHIAS.

Beaver Lodge, No. 7, holds its regular meeting every Friday evening. All visiting breathren are cordially welcomed.

Dyke Ballinger C. C.
J. BLANCHARD, K. of R. and S.

THURSDAY, NOV. 28, 1895.

LOCAL NOTES.

Dance to-night at the hall.

Mr. and Mrs. I. S. Drummond are both reported sick this week.

Enough snow fell Saturday to give the ground the appearance of white.

John I. Deilks is traveling and giving exhibitions with his magic lantern.

H. C. Drumm of Bluegrass is in town, patronizing our merchants to-day.

The daughter of L. Lostroh is slowly recovering from a severe spell of typhoid fever.

Owing to sickness it will be necessary to make some changes in the programme for the Band Concert Saturday night.

Henry Tucker and sister have gone to Englewood to visit their parents and will attend the ball at that place this eve.

Be sure to attend the Band Concert Saturday night at the church. Admission, 15 and 25 cents.

Frank Ong, of Liberal, and T. N. Miller, of Eubank, were in Beaver this week, on their way home from Woodward.

Wilbert Drummond mourns and refuses to be comforted because of the loss of his new bird dog, which was accidentally poisoned while out hunting the other day.

The town of Enid, O. T., was visited by a destructive fire last week, supposed to have orginated in the barber shop. The loss is estimated at $10,000.

J. G. Seaver called last week and paid up for the HERALD. He is preparing to spend the winter with his relatives at his old home in Albia, Iowa.

Miss Mayme Peckham, who is teaching school on the Kiowa, came up yesterday to spend Thanksgiving with home folks.

The citizens of Liberal were compelled to fight a prairie fire from eight till twelve o'clock the other night in order to save their town from being destroyed by fire.

The muster for the Sons of Veterans will be Saturday Nov. 30, at 1 P. M., at Beaver, O. T. By order of

CAPT. H. MOTT,
Officer of Muster.

An exchange tells that a lot of western Kansas sheepmen got up a club of subscribers for the Ram's Horn, thinking it was a paper devoted to the interests of sheep raising.

The KANSAS CITY WEEKLY JOURNAL AND AGRICULTURIST, published Thursdays, is an 8-page, 7-column paper. It contains all the news of the world and is but 50 cents a year. Send in your name to the JOURNAL, Kansas City, Mo.

Now that Col. R. B. Quinn has announced that he does not wish to duplicate any of the curiosities already in his show it ought to be notice to those Garden City fellows not to bother him any more.

NOTICE.—I will commence a series of night meetings at the Cottonwood school house on Monday evening, Dec 2nd., at early lamp-lighting. Continuance will depend upon the interest manifested from night to night. All are cordially invited who are interested in laboring for the building of the Kingdom.

J. J. BAGSLEY.

PROGRAMME

For Band Concert at the Presbyterian Church Saturday Night, Nov. 30, 1895.

Overture—Band.
Selection—Orchestra.
Vocal Quartette—Drummond Club.
Vocal Solo—J. C. Hodge.
Serenade—Band.
Selection—Orchestra.
Vocal Solo—Grace Munsell.
Vocal Quartette—Drummond Club.
Vocal Solo—Dyke Ballinger.
Trio for Cornet, Baritone and Organ—Franz, Wilbert, and Mrs. Franz Drummond.
Vocal Solo—Mary Drummond.
Allegro and Waltz—Bard.
Selection—Orchestra.
Vocal Solo and Chorus—Jennie Weir.
Vocal Quartette—Drummond Club.
Vocal Solo—Mrs. Floyd.
Vocal Duet—Mrs. Drummond, Bertha Grover.
Vocal Solo—I. S. Drummond.
Duet for Cornet and Organ—Mr. and Mrs. Franz Drummond.
Vocal Solo—Maude Blanchard.
Selection—Band.
Selection—Orchestra.
Vocal Quartette—Drummond Club.

THE TOLEDO WEEKLY BLADE AND CAMPAIGN OF 1896.

With a great Presidential Campaign coming next year, every thoughtful citizen will need, besides his local paper, a great national weekly. The greatest and most widely known of these is the Toledo Weekly Blade. For thirty years it has been a regular visitor in every part of the Union, and is well known at almost every one of the 70,000 postoffices in the country. It is edited with reference to a national circulation. It is a Republican paper, but men of all politics take it, because of its honesty and fairness in the discussion of all public questions. It is the favorite family paper, with something for every member of the household. Serial stories, poetry, wit and humor; the Household department (best in the world), Young Folks, Sunday School Lessons, Talmage's Sermons, the Farmstead, the Question Bureau (which answers questions for subscribers), the News of the Week in complete form, and other special features. Specimen copies gladly sent on application, and if you will send us a list of addresses, we will mail a copy to each. Only $1 a year. If you wish to raise a club, write for terms.

Address THE BLADE,
Toledo, Ohio.

November Literary Note.

A complete and immediate revolution of transportation methods, involving a reduction of freight charges on grain from the West to New York of from 50 to 60 per cent, is what is predicted in the November COSMOPOLITAN. The plan proposes using light and inexpensive corrugated iron cylinders, hung on a slight rail supported on poles from a cross arm—the whole system involving an expense of not more than fifteen hundred dollars a mile for construction. The rolling stock is equally simple and comparatively inexpensive. Continuous lines of cylinders, moving with no interval to speak of, would carry more grain in a day than a quadruple track railway. This would constitute a sort of grain-pipe line. The COSMOPOLITAN also points out the probable abolition of street-cars before the coming horseless carriage, which can be operated by a boy on asphalt pavements at a total expense for labor, oil, and interest, of not more than one dollar a day.

Fast Trains.

On Tuesday, Oct. 29th, the Santa Fe Route will inaugurate a fast limited train service between Chicago and San Francisco. These trains will be vestibuled throughout and will have the finest equipment used on any road between Chicago and the Pacific Coast, consisting of one baggage car, one chair car, one dining car and two Pullman sleepers. The schedule time is forty-eight miles per hour, making the run from Chicago to San Francisco in the remarkably short time of seventy-two hours. No form of free transportation, clergy tickets excepting, to and from Pacific coast points, second class tickets nor any tickets covered by special permits will be accepted for transportation. It is the desire of the management to run these trains to accomodate and increase our first class California travel. For further information call on the local agent or address Geo. T. Nicolson, G. P. & T. A., Chicago, Ill.

TWO FOR ONE.

Send for free sample and judge thereby.

THE BEAVER HERALD
—AND—
CINCINNATI ENQUIRER,
Both One Year For Only $1.25.

The Enquirer is a 9-column, 8-page paper, issued each Thursday.

Largest in size, cheapest in price, most reliable in news, all large type, plain print, good white paper. If our readers want another live paper, the Enquirer is that paper.

Call or send orders to the HERALD.

Price Reduced, Size Increased. The Subscription Price Of The Kansas City Times Has Been Reduced To $4.00 a year. $2.00 For Six Months; $1.00 For Three Months.

This is not a campaign rate, but a permanent thing. THE SUNDAY TIMES enlarged to 24 pages. Think of it! About 1c a day for a first-class metropolitan newspaper. Every one can now afford to take a daily paper. Subscribe at once. The Times always leads. Address,

THE KANSAS CITY TIMES,
KANSAS CITY, MO.

The **WESTERN TRAIL** is published quarterly by the CHICAGO, ROCK ISLAND & PACIFIC RAILWAY.

It tells how to get a farm in the West, and it will be sent to you gratis for one year. Send name and address to "Editor Western Trail, Chicago," and receive it one year free.

JOHN SEBASTIAN, G. P. A.

ONE DOLLAR EVERY HOUR

is easily earned by any one of either sex in any part of the country, who is willing to work industriously at the employment which we furnish. The labor is light and pleasant, and you run no risk whatever. We fit you out complete, so that you can give the business a trial without expense to yourself. For those willing to do a little work, this is the greatest offer made. You can work all day, or in the evening only. If you are employed, and have a few spare hours at your disposal, utilize them, and add to your income,—our business will not interfere at all. You will be amazed on the start at the rapidity and ease by which you amass dollar upon dollar, day in and day out. Even beginners are successful from the first hour. Any one can run the business—none fail. You should try nothing else until you see for yourself what you can do at the business which we offer. No capital risked. Women are grand workers; nowadays they make as much as men. They should try this business, as it is as well adapted to them. Write at once and see for yourself. Address H. HALLETT & CO., Box 880, Portland, Me.

THE ODELL
TYPE WRITER.

$20 will buy the **ODELL TYPE WRITER** and **CHECK PERFORATOR**, with 78 Characters, and **$18** for the **Single Case Odell**, warranted to do better work than any machine made.

It combines SIMPLICITY with DURABILITY, SPEED, EASE OF OPERATION, wears longer with out cost of repairs than any other machine. It is NEAT, SUBSTANTIAL, nickle plated, perfect and adapted to all kinds of type writing. Like a printing press, it produces sharp, clean legible manuscripts. Two to ten copies can be made at one writing. Any intelligent person can become a good operator in two days. We offer **$1,000** to any operator who can equal the work of the **Double Case Odell**

Reliable Agents and Salesmen wanted. Special inducements to Dealers.

For Pamphlet giving Indorsements, &c., address,

ODELL TYPE WRITER CO.,
358-364 Dearborn St. Chicago, Ill.

Scientific American Agency for
PATENTS
CAVEATS, TRADE MARKS, DESIGN PATENTS COPYRIGHTS, etc.

For information and free Handbook write to MUNN & CO., 361 BROADWAY, NEW YORK. Oldest bureau for securing patents in America. Every patent taken out by us is brought before the public by a notice given free of charge in the

Scientific American

Largest circulation of any scientific paper in the world. Splendidly illustrated. No intelligent man should be without it. Weekly, $3.00 a year; $1.50 six months. Address, MUNN & CO., PUBLISHERS, 361 Broadway, New York.

ED. GORSLINE & CO.,
—DEALERS IN—
CANON CITY COAL,
LIBERAL, KANSAS.
Yards Back of Star Grocery.

THE
BEAVER HERALD
Is now prepared to print your

Letter heads, Envelopes, Calling Cards, Wedding Cards, Posters, Bill Heads, Note Heads, Statements, Ball Invitations, Sale Bills.

In The Latest Style

Don't send out of the County for anything in this line. Call and get our prices and be convinced.

Winchester Repeaters

A Large Variety of Styles and Sizes.

Send a Postal Card with your address for our 112-Page Illustrated Catalogue, FREE.

DO NOT BUY ANYTHING IN THE LINE OF Arms or Ammunition

Without thoroughly investigating the merits of the Winchester. We have the longest experience, largest facilities for the manufacture of Repeating Rifles, Shot-Guns, Single Shot Rifles and Ammunition.

Always ask your Local Dealer for the Winchester Guns.

WINCHESTER REPEATING ARMS CO., Winchester Ave., New Haven, Conn.

PURE

BEWARE of imitation trade marks and labels.

is the whole story about

ARM AND HAMMER SODA

in packages. Costs no more than other package soda—never spoils flour—universally acknowledged purest in the world.

Made only by CHURCH & CO., New York. Sold by grocers everywhere.

Write for Arm and Hammer Book of valuable Recipes—FREE.

BISOL
CURES WHERE ALL ELSE FAILS.
Best Cough Syrup. Tastes Good. Use in time. Sold by druggists.

Dr. Price's Cream Baking Powder
A Pure Grape Cream of Tartar Powder.

OREADFUL PSORIASIS

Covering Entire Body with White Scales. Suffering Fearful. Cured by Cuticura.

My disease (psoriasis) first broke out on my left cheek, spreading across my nose, and almost covering my face. It ran into my eyes, and the physician was afraid I would lose my eyesight altogether. It spread all over my head, and my hair all fell out, until I was entirely bald-headed. It then broke out on my arms and shoulders, until my arms were just one sore. It covered my entire body, my face, head, and shoulders being the worst. The white scales fell constantly from my head, shoulders, and arms. The skin would thicken and peel by and by very badly, and would crack and bleed if scratched. After spending many hundreds of dollars, I was pronounced incurable. I heard of the CUTICURA REMEDIES, and after using two bottles CUTICURA RESOLVENT, I could see a change; and after I had taken four bottles, I was almost cured; and when I had used six bottles of CUTICURA RESOLVENT, one box of CUTICURA, and one cake of CUTICURA SOAP, I was cured of the dreadful disease from which I had suffered for five years. I cannot express with a pen what I suffered before using the REMEDIES. They saved my life, and I feel it my duty to recommend them. My hair is as good as ever, and so is my eyesight.

MRS. MORA KELLY, Cedarvil City, Iowa.

Cuticura Resolvent

The new Blood Purifier, internally (to cleanse the blood of all impurities and poisonous matter) and CUTICURA, the great Skin Cure, and CUTICURA SOAP, an exquisite Skin Beautifier, externally (to clear the skin and scalp and restore the hair), have cured thousands of cases where the finger of science measured a quarter of a mile, the skin scarked, bleeding, burning, and itching almost beyond endurance, hair lifeless or all gone, suffering terrible. What other remedies have cured such cases?

Sold everywhere. Price, CUTICURA, 50c.; SOAP, 35c.; RESOLVENT, $1. Prepared by the POTTER DRUG AND CHEMICAL CORPORATION, Boston.

Send for "How to Cure Skin Diseases," 64 pages, 50 illustrations, and 100 testimonials.

PIMPLES, black-heads, red, rough, chapped, and oily skin cured by CUTICURA SOAP.

IT STOPS THE PAIN.

Back ache, kidney pains, weakness, rheumatism, and muscular pains relieved in one minute by the Cuticura Anti-Pain Plaster. 25c.

SCRATCHED 3 YEARS

Suffered, Scratched, and Bled. Doctors No Relief. Cured by Two Sets Cuticura Remedies.

I wish to express my thanks for the benefit I have derived from using CUTICURA REMEDIES. Nothing like them was ever manufactured. For three years have I suffered with a sore head. I would break out all over my head with pimples which would form a watery matter, and I would have to scratch until I would bleed. After doctoring with two doctors for three years, more or less, I finally made up my mind to try your CUTICURA REMEDIES with result entirely satisfactory to me. After using two sets of CUTICURA REMEDIES, I am entirely cured. I have recommended your remedies to several persons, and they all tell me they are No. 1. Our druggist is doing a nice business in CUTICURA REMEDIES, since my cure. I have given him the privilege of using my name as proof of their efficiency. I enclose my portrait.

A. P. GRAMM, Photographer, Mt. Horeb, Wis.

My wife has been troubled with the salt rheum for four years. During this time doctors of Wisconsin, Illinois, and the most eminent doctors of Chicago, failed to give relief. I bought the CUTICURA REMEDIES, and she used only one box of CUTICURA, CUTICURA SOAP, and half a bottle of the CUTICURA RESOLVENT, and these have cured my wife completely.

C. M. STONE, 141 State St., Chicago, Ill.

Cuticura Resolvent

The New Blood and Skin Purifier, internally, and CUTICURA, the great Skin Cure, and CUTICURA SOAP, the exquisite Skin Beautifier, externally, instantly relieve and speedily cure every disease and blemish of the skin, scalp, and blood, with loss of hair, from infancy to age, from pimples to scrofula.

Sold everywhere. Price, CUTICURA, 50c.; SOAP, 25c.; RESOLVENT, $1. Prepared by the POTTER DRUG AND CHEMICAL CORPORATION, Boston.

"How to Cure Skin Diseases," 64 pages, 50 illustrations, and testimonials, mailed free.

PIMPLES, black-heads, red, rough, chapped, and oily skin cured by CUTICURA SOAP.

HOW MY BACK ACHES!

Back Ache, Kidney Pains, and Weakness, Soreness, Lameness, Strains, and Pain relieved in one minute by the Cuticura Anti-Pain Plaster.

Stock Brands.

Every man with 50 head of cattle or upward should advertise his brand in this paper, and thus within a month, perhaps, regain stock which has been missing for weeks, and which he has given up as lost. Our circulation throughout this section is wide and steadily increasing, and your brand inserted in these columns will become familiar to the stockmen and settlers of the southwest, largely increasing your chances of regaining strayed or stolen stock. Send in your orders.

GEORGE & ANDERSON.

Additional brands,—T——T on left side L C connected on either side or hip, also A——on left side. Ear marks—crop and under-half crop left, under back right.
Ranch at Red Bluffs.
Post Office, Beaver, Oklahoma.

J. E. OVEF, Meridian, Okla.
Brands, M——, side, Additional brands, R A D also F A T, also left handed JF connected. Ear marks, crop left, split right.

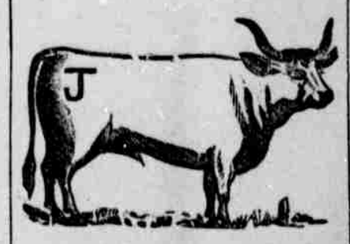

J. A. MATHEWS—Custer, Okla.
Cattle brand T J connected, anywhere on animal, principally on both hips.
Horse brand—the same on left shoulder.
Steers branded —— W Cross.

FRED TAINTOR—Englewood Kas.
G any place on animal, principally on left hip and side. Ear marks—Crop the left and jinglebob the right.
Addition brands not kept up
J down left shoulder and side, various marks
(Hash-knife) either or both sides, various marks.
V——left side (all steers)
Ear mark—crop the left.
Horse brand, G J on left hip; or TF connected on left shoulder.
Postoffice, Englewood, Kansas.

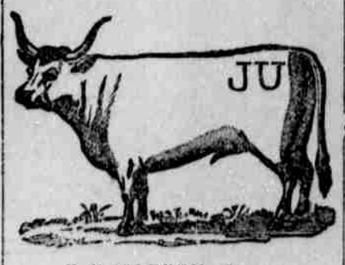

E. R. COFFEY—Beaver.
J U on left side or hip. Ear marks—Crop the left, crop and split the right.
COFFEY & WEIR—Beaver.
A T on left side, and yearlings T inserted in A, under, on both hips. Ear marks on calves—notch in end of left ear.

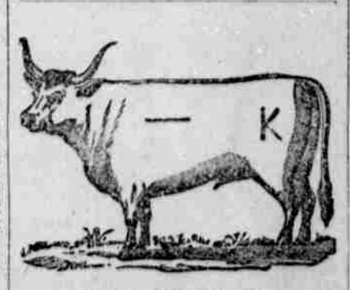

GEO. H. HEALY—Alpine.
—on left shoulder or side. K on hip or thigh.
Additional brands: Cross on shoulder. H on side and hip. L on left side, etc hip, cross right hip. LYD left side.
Horse brand, half diamond dot outlet shoulder, hip or thigh

T. J. WEEDEEN, Elmo
Cross L on hip (ear mark—[illegible] off the left. Horse brand, same [illegible] on hip.

CARTER'S CANDY LIVER PILLS
Best, Safest to Use, and Cheapest.
CARTER'S
Sold by druggists or sent by mail.
Sample free. Address, CARTER MEDICINE CO., N. Y.

PROFESSIONAL.

CARTER TRACY,
ATTORNEY AT LAW.
Filing, Final Proof and Contest Testimony taken before me as Probate Judge.
BEAVER, OKLAHOMA.

J. BLANCHARD
LAWYER.
Special attention given to the drawing legal documents.
Office on Dougla Avenue.
Beaver, Oklahoma

C. R. WRIGHT,
(COUNTY ATTORNEY.)
Will practice in all Courts of Oklahoma Kansas, and Texas.
Beaver, Oklahoma.

DICKSON & DICKSON
ATTORNEYS AT LAW.
Will practice in all the courts of the County and Territory
Beaver, Oklahoma

TEMPLE HOUSTON, ROBT. J. RAY
HOUSTON & RAY,
LAWYERS,
WOODWARD. - - - - O. T

J. E. Dean, Sidney B. Laune
DEAN & LAUNE.
LAWYERS.
Practice in all Courts.
WOODWARD, - - - O. T.

THOMAS S. WHITE,
ATTORNEY-AT-LAW,
Rooms 103-5-6 Atlantic Bldg.
Washington, D. C
Mining, Land and Patent Law A Specialty.

J. R. LINLEY, M. D
ECLECTIC PHYSICIAN,
SURGEON & OBSTETRICIAN.
Calls promptly attended, either day or night.
Beaver, Oklahoma.

GOTTLEIB STRÉULI
Boot & Shoe Maker.
Manufacturer of Ladies and Gents fine Boots & Shoes.
Repairing a Specialty
Give Me a Call.
Beaver, - - Oklahoma.

BRING ON YOUR
Job-Work!
We - Want - It.

GREAT ROCK ISLAND ROUTE

TO THE EAST.
BEST DINING CAR SERVICE IN THE WORLD.

The Rock Island is foremost in adopting any advantage calculated to improve speed and give that luxury, safety and comfort that popular patronage demands. Its equipment is thoroughly complete with vestibuled trains, magnificent dining cars, sleepers and chair coaches, all the most elegant, and or recently improved patterns.

Faithful and capable management and polite, honest service from employes are important items. They are a double duty—to the Company and to travelers—and it is sometimes a task difficult of accomplishment. Passengers on this line will find little cause for complaint on that ground.

REMEMBER

The Great Rock Island Route runs all regular trains to Englewood suburban station, close to World's Fair grounds, and you can save time and trouble by getting off at that point and avoid the crowd in the city.

For full particulars as to tickets, maps, rates, apply to any coupon ticket office in the United States, Canada or Mexico, or address:

JNO. SEBASTIAN,
Gen'l Tkt. & Pass. Agt., Chicago, Ill.
E. ST. JOHN, Gen'l Manager, Chicago, Ill.