The Largest Circulation of any Newspaper in Western Oklahoma.

BEAVER HERALD.

THE OLDEST OKLAHOMA NEWSPAPER

VOL. XIII. BEAVER, BEAVER COUNTY, OKLAHOMA TERRITORY, THURSDAY, JUNE 22, 1899. NO. 6.

Historical Society Norman

Cline and Benton.

Almost everybody is chasing a cultivator at present.

Mrs. Grant Perkins was in Cline last week.

Alex Brown went to Englewood last week.

Well, I guess the rainy season is over at last.

Misses Lillie and Bernie Over are preparing to attend Normal at Beaver.

Hurrah for the new Benton post master. HANNAH MYRIA.

Elmwood.

The weather is so changeable this week,

Lots of fishermen on the creek Sunday. Hope they got no bites. Now see if they all come down to attend children's day exercises Sunday.

Peas and new potatoes—plenty.

Perry Kile caught a short tailed wild cat and chased another down the creek and Will Haskell's dog ran it into the willows on Tip Crawmer's place.

Ray Ryerson's mother wrote him that she had more berries than she could use. NOW AND THEN.

Clear Lake.

R. G Dunlap has finished shearing his sheep and will start to Englewood with the wool Tuesday morning.

Frank Drum and Miss Redemer, Al Blosser and Miss Sylvia Weeden of Elmwood visited at Mr Dunlop's the first of the week.

Mr Moore and family spent Sunday at Henry Drum's.

Will Brown and wife were guests of R G Dunlop and family Thursday.

Frank Lond started for the roundup Sunday afternoon.

Tom Barr and wife started to Liberal yesterday morning.

Miss Lizzie Dunlop was the guest of Miss Annie Redemer Sunday.

SOLITAIRE.

Coin.

After over a week's rain, we have fine weather again. It did not rain quite every day but it was a little more than some people wanted. You see out this way the weather cannot please every body at the same time.

Our new preacher preached last Sunday at the Boutwell school house.

Every body seems to be farming at present.

The people around Coin want to celebrate at Taintor's grove.

Mrs Krage was very sick this week but is better now.

Ollie Coshow was at the Campbell ranch visiting this week.

Annie and Daniel Whitaker are just recovering from an attack of measles and Loyd and Austin are just taking them.

Mrs. Miller has just returned home from Indiana where she had been visiting; she is now sick with measles.

Jumbo has been fighting bugs till he is sick with headache. So good night.

JUMBO, JR

Nye Notes.

The weather since the rains seems to be more sultry than any time before this season.

Alfalfa haying will soon be the order of the day.

Miss Lizzie Free and her nephew Charles will move to Meade for a few weeks.

Preparations are being made by several persons on the river to attend normal—some at Beaver and others at Meade.

On Thursday N. J. Rhodes accompanied the family of F. H. Murphy to Englewood where they expected to take the train for Chicago, but finding a flaw in their return tickets all returned and will stay for a while longer.

The young people met at the school house Sabbath afternoon and practiced singing for the evening service.

Rev. Gibson prrached his first sermon to a good audience and created a favorable impression. We hope his pastorate may prove pleasing and profitable.

The Misses Danks entertained their friends Sunday, and served ice cream and cake in the afternoon. X Y Z.

Nye, June 19, 1899.

Cline and Benton.

There appears to be quite a lot of emigration this Spring.

Born—To Mr and Mrs H C McCool a baby girl.

Measles are all the rage. Be sure to get them, if you want to be in fashion.

Most of the men that went with the Chain C have been sick with measles.

The Beaver river took a rise last week.

H C McCool named his young heiress Alice.

Hail storms have been numerous in this vicinity. This has been an exceptional year for such storms.

Joe Murphy is breaking a colt for Alex Brown.

J O Miles is having some carpenter work done on his house.

Well, all I have to say is that if the shoe didn't fit what made people wear it.

HANNAH MYRIA.

Gate Items.

The new Methodist minister preached his first sermon at Willow Springs Sunday.

Mr. William Bishop delivered some tomb stones last week.

Mr. and Mrs. J E Over and little Ray visited at S. T. Price's Sunday.

Mrs. Grace Pitts has a new well on her claim.

Messrs. Price and Havice caught a fine mess of fish in Mr Murphy's pond last week.

Mrs. Parr has built a house on her claim near Gate.

Miss Myrtle Nuckolls is delivering the books she sold.

We have had so much rain in this vicinity that it has caused Mr Tracy to re-roof his house.

SORORCULA.

[From another correspondent.]

Wind storms have been quite numerous of late but no serious damage has been done.

The recent rains came just in time to save the early crops and it is a fine time for planting late crops.

Rev. G A Gibson, our new Methodist minister, preached at Willow Springs on Sunday last.

It is to be regretted that owing to so much sickness in the vicinity, children's day will not be observed this year.

Miss Mary Simons and Miss Dot Phillips are recovering from an attack of measles.

C Tracy of Beaver returned home on Saturday after staying several days on his farm and doing some repairing on his house.

Mrs. Hattie Taylor is home again from Englewood where she has been for some time under the doctor's care.

Several claims have been taken near Gate recently.

Mrs. Grace Pitts has received her appointment as post master.

When you meet one these days the question is, Where are you going to celebrate? YOU DON'T KNOW.

Cline Clinkers.

We fear Cline has been a little late in getting in its items—but never to late to do better.

John Laverty who has been working for Clay Murphy has completed his job and was in Cline last Friday.

J. E Over and Thad Smith left for Woodward Friday.

Mr. Green rounded up his cattle last week.

Bob Carr has returned from his trip over the country selling books. He will now work for Mr. Over during the alfalfa season.

Mr. Southers and daughter Blanche of El Reno, Oklahoma, were visiting Mrs. Kate McGovern, nee Kate Southers. Miss Blanche is thinking of attending the Beaver County Normal Institute.

There was quite an exciting time at the ranch Thursday after noon breakhorses to ride and work. One of the horses fell backward while Photos Connet was trying to ride it. Photos's foot was caught in the stirrup. Mr. Over attempted to catch the bridle but the horse regained its feet, knocked Mr. Over down and jumped over him before he could get hold of the bridle. Fortunately no great danger was done as Photos got his foot loose before the horse got up. Mr Over however came out of the pen with a lame shoulder and knee and a badly scratched ear.

Miss Jennie Maple of Riverside is visiting at Cline this week.

The Chain C's start for Colorado with another bunch of cattle Wednesday.

Ed Laverty who is working for B H Campbell near Ashland is expected home in a few days for a short visit.

THE YOUNG MAID.

[The following communication arrived too late last week for publication.]

More rain. What is the matter with Beaver county anyhow?

Will Enlow and bride passed through Cline en route to their new home at La Verne.

Mr Lane junior stopped over night at this place while on his way to La Verne with furniture for Mr Enlow

J E Over returned home from Woodward last week. His leg is almost well again.

Roy E Connet leaves for Missouri where he will remain for several weeks to visit with friends and relatives.

Mr and Mrs Alfred Connet leave for Winniview, Okla., for a short visit with their daughter of that place.

A very nice program was enjoyed at the Blue Grass school house on children's day. The exercises were reported to have been the best ever held there.

Frank Parks was in Cline one day last week.

The ball at Mint McClaren's at Avis, O. T., was reported to have been an enjoyable affair and was well attended.

J E Over says that if it ever stops raining long enough, he would like to cut his alfalfa before it all goes to seed.

Chain C's rounded up again June 2 3 and 4.

Lon Stanley was in Cline last week.

Thad Smith was the guest of Joe Murphy recently.

Mrs Wm Laverty called on Mrs Over one day last week.

Misses Lillie and Bernie Over are taking music lessons of Miss Tilla Fox.

Owing to the rain there was no preaching in Cline Sunday.

Clay Murph "Irish" McGovern and Thad Smith returned from Woodward Tuesday.

Mrs. Fosher and Belle Tift spent Sunday afternoon at the ranch.

Al Tift, Will De Moss and Thad Smith went on a fishing excursion down the Beaver Saturday and returned Sunday. They spent the night on Will De Moss' claim. They took a barrel in which to haul the fish caught, but they caught only seven and ate those while away.

We hardly know how to parse "boys" unless we say, drunk, grape cider, shooters and knives.

THE YOUNG MAID.

AGENTS WANTED—FOR "THE LIFE and Achievements of Admiral Dewey, the world's greatest naval hero. By Murat Halstead, the lifelong friend and admirer of the nation's idol. Biggest and best book; over 500 pages, 8x10 inches; nearly 100 pages halftone illustrations. Only $1.50. Enormous demand. Big commissions. Outfit free. Chance of a life time. Write quick. The Dominion Company, 3rd Floor Caxton Bldg., Chicago.

WINE OF CARDUI

MONTHLY SUFFERING.

Thousands of women are troubled at monthly intervals with pains in the head, back, breasts, shoulders, sides hips and limbs. But they need not suffer.

These pains are symptoms of dangerous derangements that can be corrected. The menstrual function should operate painlessly.

McELREE'S Wine of Cardui

makes menstruation painless, and regular. It puts the delicate menstrual organs in condition to do their work properly. And that stops all this pain. Why will any woman suffer month after month when Wine of Cardui will relieve her? It costs $1.00 at the drug store. Why don't you get a bottle to-day?

For advice, in cases requiring special directions, address, giving symptoms, "The Ladies' Advisory Department," The Chattanooga Medicine Co., Chattanooga, Tenn.

Mrs. ROZENA LEWIS, of Occaville, Texas, says: "I was troubled at monthly intervals with terrible pains in my head and back, but have been entirely relieved by Wine of Cardui."

WINE OF CARDUI

CELEBRATE

THE FOURTH

AT HOOKER'S GROVE,

ON THE FRISCO,

beginning on Monday and continuing three days. There will be fine horse races every day. Interesting baseball games will be a pleasing feature. Dancing platforms of ample magnitude will be in readiness. There will be merry-go-rounds, talking machines, plenty to eat and drink, ample shade and all conveniences to make your visit a pleasant one.

FIREWORKS EVERY NIGHT!

Don't Miss the 4th on the Frisco.

ALL GROUND RIGHTS RESERVED.

T. J. McDERMOTT, Manager.

Iroquois Bicycles $16.75

400 of the famous Iroquois Model 3 Bicycles will be sold at $16.75 each, just one-third their real value.

IROQUOIS CYCLE WORKS FAILED because their wheels were too exquisitely built, and we have bought the entire plant at a forced sale at 20 cents on the dollar. With it we got 400 Model 3 Iroquois Bicycles, finished and complete, Made to sell at $60. To advertise our business we have concluded to sell these 400 at just what they stand us, and make the marvelous offer of a Model 3 IROQUOIS BICYCLE at $16.75 while they last. The wheels are strictly up-to-date, famous everywhere for beauty and good quality.

DESCRIPTON The Iroquois Model 3 is too well known to need a detailed description. Shelby 1¾ in. seamless tubing, improved two-piece crank, detachable sprockets, arch crown, barrel hubs and hanger, 28 in. drop, finest nickel and enamel; colors, black, maroon and dark green. Gents' frames, 21, 24 and 26 in.; Ladies' 22 in.; best "Record" guaranteed tires and high-grade equipment throughout. Our Written Guarantee with every bicycle, for your express agent's guarantee for charges one way; state whether ladies' or gents', color and height of frame wanted, and we will ship C. O. D. for the balance ($16.75) and express charges, subject to examination and approval. If you don't find in the most wonderful Bicycle Offer ever made, send it back at our expense.

SEND ONE DOLLAR

ORDER TO-DAY if you don't want to be disappointed. 50 cents discount for cash in full with order.

WE HAVE BICYCLES A complete line of '99 Models at $12.50 and up. Second-hand Wheels $3 to $10. We want RIDERS AGENTS in every town to represent us. Residents earned their bicycle last year. This year we offer wheels and cash for work done for us; also Free Use of sample wheel to agents. Write for our liberal proposition. We are known everywhere as the greatest Exclusive Bicycle House in the world and are perfectly reliable; we refer to any bank or business house in Chicago, to any express company and to our customers everywhere.

S. L. READ CYCLE CO., Chicago, Ill.

The Read Cycle Co. are absolutely reliable and Iroquois Bicycles at $16.75 are wonderful bargains.—Editor.

The Canadian Pacific railway company runs a train that covers the distance between Montreal and Vancouver in one hundred hours.

Agoinoldo and his followers fight with a persistency worthy of a better cause. It may yet become necessary to send large reinforcements to the Philippines to crush the stubborn insurrection.—K. C. Journal.

The Enid Sun has taken a decided position against the action of the rioters there a few weeks ago. The editor appears to have lost some patronage from a certain element on account of this position, but he is taking the proper course in denouncing the lawlessness and will undoubtedly receive the support of the law abiding people of that city because of his firm stand for the right.

Preserves

—fruits, jellies, pickles or catsup are more easily, more quickly, more healthfully sealed with Refined Paraffine Wax than by any other method. Dozens of other uses will be found for

Refined Paraffine Wax

in every household. It is clean, tasteless and odorless—air, water and acid proof. Get a pound cake of it with a list of its many uses from your druggist or grocer. Sold everywhere. Made by STANDARD OIL CO.

STYLISH, RELIABLE ARTISTIC

Recommended by Leading Dressmakers. They Always Please.

McCALL BAZAR PATTERNS 10¢ 15¢

THE BETTER AT ANY PRICE

These patterns are sold in nearly every city and town in the United States. If your dealer does not keep them send direct to us. One cent stamps received. Address your nearest point

THE McCALL COMPANY,

138 to 146 W. 14th Street, New York

BRANCH OFFICES: 150 Fifth Ave., Chicago, and 1051 Market St., San Francisco.

McCALL'S MAGAZINE 50¢ A YEAR

Brightest Magazine Published. Contains Beautiful Colored Plates. Illustrates Latest Patterns, Fashions, Fancy Work.

Agents wanted for this magazine in every locality. Beautiful premiums for a little work. Write for terms and other particulars. Subscription only 50c. per year, including a FREE Pattern.

Address THE McCALL CO., 138 to 146 W. 14th St., New York

THE GREAT NEWSPAPER —OF— THE GREAT WEST!

The Kansas City Star.

By Mail, Daily and Sunday, $4.00 a Year
The Weekly, One Year . . . 75 Cents

GOOD FOR 40c

In order to advertise our paper, new subscribers may clip and send, if soon, this coupon and 60c. (stamps taken) to the ILLUSTRATED YOUTH AND AGE (Successor to Youth's Advocate), NASHVILLE, TENN., and it will be sent one year on "trial subscription;" or will send it the first 6 mos. for 30c. Regular price $1 per year. It is an illustrated, semi-monthly journal, of 16 to 32 pages. FICTION, POETRY, ADVENTURES BY SEA AND LAND, WIT AND HUMOR, HISTORY, BIOGRAPHY, TRAVELS, SCIENCE, GENERAL INFORMATION, WOMAN'S DEPARTMENT, and Gov. TAYLOR'S DEPARTMENT, Taylor's Love Letters to the Public are of special interest. Sample copy free. Agents Wanted.

FREE! EDUCATION, etc. To any subscriber who will secure enough new subscribers at our regular rates to equal the regular price of the article selected, we will give free: bicycle, gold watch, diamond ring, or a scholarship in either of Draughon's Business Colleges, Nashville, Tenn., Galveston, or Texarkana, Tex., or one in almost any Business College or Literary School. Write us.

A $12.00 Made To Order Man's Suit, for $6.98

BY BUYING DIRECT FROM E. ROSENBURGER & CO., 202-204 E. 102d St., NEW YORK CITY. The Largest Clothing Manufacturers in America.

OUR GREAT BARGAIN OFFER!

$5. BOYS' ADONIS SUITS FOR 2.76

with Extra Pants and we Pay Expressage.

These Suits are made up of All Wool Cassimeres trimmed with fast black Sateen, the best of workmanship, cut Double Breasted, Sizes, 3 to 9 years, with Silk Embroidered Sailor Collar, or to 15 years, without Sailor Collar. All Pants have Patent Waist Bands. We send pieces of the cloth and extra buttons, with each suit. Kindly mention if large or small for age.

When ordering send Post Office, Express Money Order or Registered Letters, also age at last birthday, and if large or small for his age. Money cheerfully refunded if not satisfactory. Send 2c. stamps for samples, tape measure, measuring blank, etc.

HONEST DICK Percheron Horse,

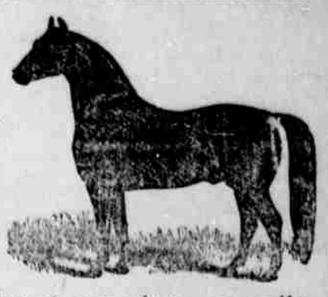

Will make the season of 1899 at my place, 12 miles south of Beaver, in Elmwood township, O. T.

TERMS:—To insure, $5.00, due when fact is known

DESCRIPTION:—HONEST DICK is seven years old, jet black 16½ hands high, weighs 1,500 pounds when in good flesh, has good style and action, and plenty of bone and finish. Call and examine him.

ASA HIBBS, Owner.

THE GERLACH BANK

WOODWARD, OKLA.,

PAID UP CAPITAL $25,000. SURPLUS $1,600.

SOLICITS YOUR BUSINESS.

GEORGE GERLACH, President, Canadian, Texas.
ROBERT MOODY, Vice President, Canadian, Texas.
JOHN GERLACH, Cashier, Woodward, Oklahoma.
O. H. CAFKY, Ass't Cashier, Woodward, Okla.

CORRESPONDENTS:

NATIONAL PARK BANK, New York. NATIONAL BANK OF COMMERCE, Kansas City, Mo. KANSAS NATIONAL BANK, Wichita, Kansas. CANADIAN VALLEY BANK, Canadian, Texas.

$1 THE WEEKLY INTER OCEAN $1

LARGEST CIRCULATION OF ALL POLITICAL PAPERS IN THE WEST

Always American——Always Republican

THE WEEKLY INTER OCEAN SUPPLIES ALL THE NEWS AND BEST CURRENT LITERATURE

Every Column is Bright, Clean and Packed with News

The Literature of its columns is equal to that of the best magazines. It is interesting to the children as well as the parents.

THE INTER OCEAN is a WESTERN NEWSPAPER, and while it brings to the family THE NEWS OF THE WORLD and gives its readers the best and ablest discussions of all questions of the day, it is in full sympathy with the ideas and aspirations of Western people and discusses literature and politics from the Western standpoint.

$1.00—PRICE ONE DOLLAR PER YEAR—$1.00

$1 THE DAILY AND SUNDAY EDITIONS OF THE INTER OCEAN ARE THE BEST EVER SEEN IN THE WEST. THE INTER OCEAN'S NEWS IS EXCLUSIVE. $1

Price of Daily by mail ..... $4.00 per year
Price of Sunday by mail ..... $2.00 per year
Daily and Sunday by mail ..... $6.00 per year

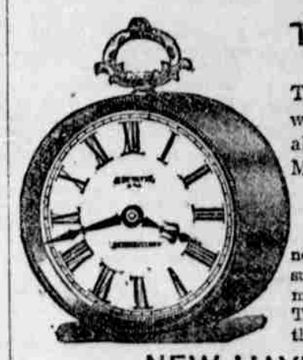

THE FIRE ALARM GONG

On the celebrated TATTOO INTERMITTENT ALARM CLOCK wakes the soundest sleeper. Invaluable to RAILROAD MEN, FARMERS, and all early risers.

Turn a Switch and the Alarm stops.

Some people are awakened by a sudden, loud noise, but immediately fall asleep again. To such the ordinary alarm clock is but a murmur in the ear. For these is designed our Tattoo, which rings its alarm intermittently through a period of a quarter of an hour.

NEW HAVEN CLOCK CO.

NEW HAVEN, CONN.
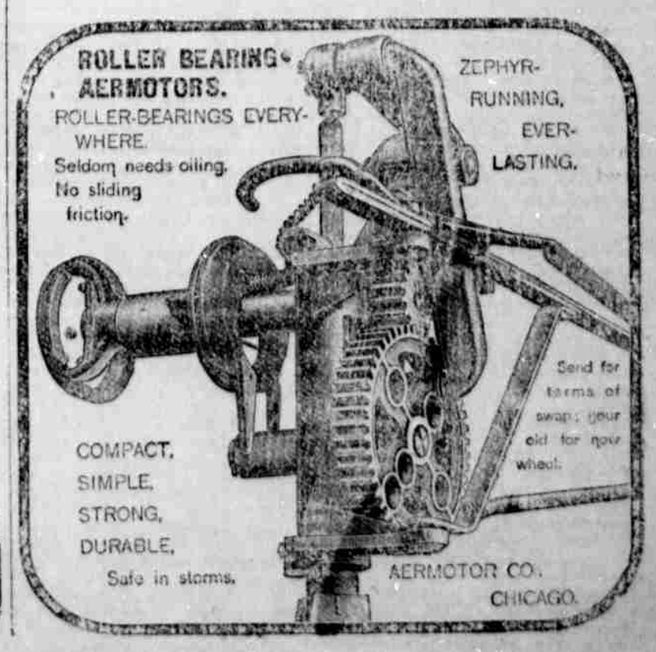
Send for Special Catalogue of Novel Clocks, postage free.