A RACE WITH DEATH.

But Death Rides Swifter Steed Than Locomotive Engine.

Philadelphia, Oct. 13.—A 4,000-mile race to reach their son before he died, was lost by the parents of 9-year-old John P. Heller, whose death from injuries received in a fotoball gar e was reported today to the coroner. Clyde a Heller, the boy's father, is the president of a mining company with interests in Alaska. He and Mrs. Heller were in Vancouver on their way to Alaska when they were informed that their son had been seriously injured. Chartering a boat and a special train to San Francisco, they hurried to his city to learn that the boy had died.

Josephus Daniels in Tennessee.

Knoxville, Tenn., Oct. 13.—Secretary of the Navy Josephus Daniels began a two days tour of eastern Tennessee today, speaking at Bristol, Johnson City, Greenville and Morristown, and concluding his day's program with an address here tonight.

SPECIAL RATES

GREATLY REDUCED ROUND TRIP FARES VIA SOUTHERN RAILWAY IN CONNECTION WITH BLUE RIDGE FROM ANDERSON, S. C.

$4.40 ..... Atlanta, Ga.
And return account of Christian Temperance Union. Tickets on sale Nov. 7 to 12 inclusive, with return limit Nov. 23rd.

$16.90 ..... Youkon, Fla.
and return account of Rifle Matches. Tickets on sale Oct. 6th to 18 inclusive, with return limit Oct. 31st.

$25.55 ..... New Orleans, La.
and return account of Funeral Directors Association. Tickets on sale Oct. 24, 25, and 26th, with return limit Nov. 15th.

$4.40 ..... Columbia, S. C.
and return account of State Fair. Tickets on sale Oct 23rd to 29th, with return limit Nov. 2nd.

$25.55 ..... New Orleans, La.
and return account of Int. Asst of Fire Engineers. Tickets on sale Oct. 17, and 18th with return limit Oct. 31st.

$4.40 ..... Atlanta, Ga.
return account of Brotherhood of St. Andrews. Tickets on sale Oct. 12, 13 and 14th with return limit Oct. 24th.

$12.75 ..... Richmond, Va.
and return account of Bankers Association. Tickets on sale Oct. 10, 11, and 12th with return limit Oct. 20th.

$7.25 ..... Savannah, Ga.
and return account of Daughters of Confederacy. Tickets on sale Nov. 7 to 10th inclusive, with return limit Nov. 20th.

$40.75 ..... Fort Worth, Texas.
and return accoupt of Farmers' National congress. Tickets on sale Oct. 10, 11, and 12th, with return limit Oct. 26th.

For complete information, tickets and etc, call on ticket agent, or write:
J. R. Anderson, Supt., Anderson, S. C.
W. R. Taber, T. P. A., Greenville, S. C.
W. E. McGee, A. G. P. A., Columbia, S. C.

Charleston & Western Carolina Railway

To and From the NORTH, SOUTH, EAST, WEST

Leaves:
No. 22 ..... 6:00 A. M.
No. 6 ..... 3:35 P. M.

Arrives:
No. 5 ..... 10:50 A. M.
No. 21 ..... 4:55 P. M.

Information, Schedules, rates, etc., promptly given.

E. WILLIAMS, G. P. A., Augusta, Ga.
T. B. CURTIS, C. A., Anderson, S. C.

CONDENSED PASSENGER SCHEDULE PIEDMONT AND NORTHERN RAILWAY COMPANY, Effective August 16, 1914. Anderson, S. C.

PIEDMONT AND NORTHERN LINES — THE GREAT ELECTRIC SYSTEM OF THE SOUTH

Arrivals		Departures	
No. 31	7.45 a. m.	No. 30	8.20 a. m.
No. 33	9.40 a. m.	No. 32	9.20 a. m.
No. x35	11.35 a. m.	No. 34	10.25 a. m.
No. 37	1.35 p. m.	No. 36	11.50 a. m.
No. 39	2.30 p. m.	No. 38	3.10 p. m.
No. 41	4.45 p. m.	No. 40	3.30 p. m.
No. 43	5.55 p. m.	No. x42	4.45 p. m.
No. 45	7.15 p. m.	No. 44	5.45 p. m.
No. 47	11.15 p. m.	No. 46	10.00 p. m.

(x—Limited train.)

C. V. PALMER, General Passenger Agent.

BRITISH HIGHLANDERS ON THE FIRING LINE

Photograph taken during one of the battles in northern France, showing Highlanders on the firing line, the enemy being concealed in the woods.

LEGAL NOTICES

NOTICE OF ELECTION.

STATE OF SOUTH CAROLINA,
County of Anderson.

Notice is hereby given that the General Election for United States Senator and Representatives in Congress will be held at the voting precincts fixed by law in the County of Anderson on Tuesday, November 3, 1914, said day being Tuesday following the first Monday, as prescribed by the State Constitution.

The qualifications for suffrage are as follows:

Residence in State for two years, in the county one year, in the polling precinct in which the elector offers to vote, four months, and the payment six months before any election of any poll tax then due and payable: Provided, That ministers in charge of an organized church and teachers of public schools shall be entitled to vote after six months residence in the State, otherwise qualified.

Registration—Payment of all taxes, including poll tax, assessed and collectable during the previous year. The production of a certificate or the receipt of the officer authorized to collect such taxes shall be conclusive proof of the payment thereof.

Before the hour fixed for opening the polls Managers and Clerks must take and subscribe to the Constitutional oath. The Chairman of the Board of Managers can administer the oath to the other Managers and to the Clerk; a Notary Public must administer the oath to Chairman. The Managers elect their Chairman and Clerk.

Polls at each voting place must be opened at 7 o'clock a. m., and closed at 4 o'clock p. m., except in the city of Charleston, where they shall be opened at 7 a. m. and closed at 6 p. m.

The Managers have the power to fill a vacancy; and if none of the Managers attend, the citizens can appoint, from among the qualified voters, the Managers, who after being sworn, can conduct the election.

At the close of the election, the Managers and Clerk must proceed to open the ballot boxes and count the ballots therein, and continue without adjournment until the same is completed, and make a statement of the result for each office, and sign the same. Within three days thereafter, the Chairman of the Board, or some one designated by the Board, must deliver to the Commissioners of Election the poll list, the boxes containing the ballots and written statement of the result of the election:

Anderson Court House—Andrew Todd, William McClelland, Dave Drennan.

Anderson Cotton Mill—H. H. Broadwell, R. D. Suttels, Frank White.

Belton—John Harris, Press Shirley, Andy Williams.

Belton Mills—Charlie Cromer, A. P. Warnock, Kerk Darby.

Bethany—J. N. Evatt, S. J. Newton, N. S. Reeves.

Brogon Mills—Frank Kellum, Beaty Gossett, Charley White.

Craytonville—D. C. Blackwell, T. C. Banister, J. O. E. Ashley.

Cedar Grove—Thomas Gregory, L. B. Johnson, T. B. Cox.

Cedar Wreath—C. C. Foster, W. S. Mauldin, J. N. Long.

Centerville—Alvin Eskew, L. E. Abercrombie, L. A. Glenn.

Concrete—Newton Oats, Frank Elrod, John Belton O'Neal.

Campbell's Store—W. O. Kay, T. J. Griffin, W. L. Anderson.

Five Forks—Will Dalrymple, Tom Elliot, P. L. Slater.

Flat Rock—Claude Brooks, Tom Elrod, P. T. Haynie.

Gluck Mills—J. E. Thompson, Cliff Johnson, J. P. Peace.

Grove School House—William Perrin, Crayton Watt, Sebastian Clinkscales.

Holland's Store—J. A. Winter, L. A. Todd, J. A. Jones.

Honea Path—D. S. Branyon, Allen Williams, John H. Cox.

Hopewell Springs—T. L. Webb, John H. Kay, Tom M. Vandiver.

Iva—Sam McAdams, S. E. Deverette, A. A. McCullough.

Long Branch—N. E. Cromer, W. K. Maddox, L. T. Holland.

Martin's Store—E. W. Ashley, Jr., James Murdock, W. T. Ashley.

Milford—W. P. Bell, John Latham, J. M. Elgin.

Moffettsville—W. L. Barnes, P. C. Brown, J. M. Craft.

Mount Tabor—Harrison Moore, Pink Williams, J. W. Palmer.

Neal's Creek Church—Rev. J. T. Mann, Walter Burris, Jim Erskine.

Old Friendship School House—W. Frank Towns, Alonzo Gaines, J. T. Cooley.

Orr Mill—J. H. Hancock, Will A. Todd, W. F. Pickens.

Pelzer—John Bray, Jim Martin, W. C. Pearman.

Pelzer No. 4.—W. M. Caldwell, Claude Callaham, J. T. Simmons.

Pendleton—Edward Trescott, Sam Whitten, Brown Wilson.

Piedmont Mills—Rufus Reid, W. L. Wilson, George Reid, Jr.

Piercetown—A. W. Pickens, John Elrod, Lee Elrod.

Sandy Springs—D. A. Taylor, Sharpe Hobson, Marshall Blackman.

Smith's Mill—D. S. Bradbury, E. R. Palmer, Bill Dobbins.

Slabtown—Keith Aigood, Zem Bryson, G. L. Gillespie.

Starr—A. S. Bowie, Eugene McGee, W. R. Chamblee.

Three and Twenty—W. O. Pepper, James Carpenter, Harrison A. Foster.

Tony Creek—Gordon Acker, Charlie Cheshire, Bill Acker.

Townville—R. H. McClain, Rufus Earle, M. V. Sullivan.

Toxaway Mills—John Acker, Pate Ray, Oscar Roberts.

Tugaloo Academy—A. G. Cromer, R. L. Bradberry, D. B. Milford.

Whitefield Church—L. E. Knight, T. W. King, Thos. B. Kay.

Williamston—John C. Manning, M. E. Ellison, Claude Johnson.

Williamston Mills—Ralph Gossett, Will Campbell, W. I. Mahaffey.

White Plains—J. G. Lollis, W. J. Johnson, J. F. McAlister.

Williford's Store—J. Y. Busby, John Wright, D. F. Busby.

The managers at each precinct named, above are requested to delegate one of their number to secure the boxes and blanks for the election.

On and after October 30th, 1914, at Anderson court house the boxes and blanks will be delivered by W. G. Williams, court house janitor.

Victor B. Cheshire,
W. H. Canfield,
Commissioners of Federal Election for Anderson County, S. C.
October 12, 1914.

BERLIN SEES CAPTURED FRENCH GUNS

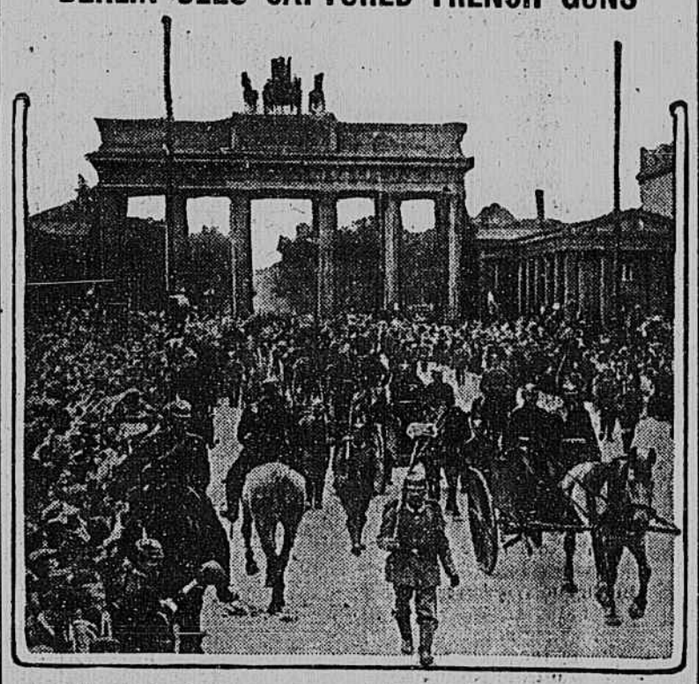

Captured French guns being brought into Berlin through the famous Brandenburg gate, to the delight of the populace.

15,000 AUSTRIANS KILLED DURING GREATEST BTTLE SINCE WAR BEGAN

London, Oct. 12.—A Reuter dispatch from Cettinge says that, on October 7 the Montenegrins engaged the Austrians in the greatest battle since the beginning of the war near Kalenovitch, in Bosnia.

The Austrians, 20,000 strong, tried to cut off the Montenegrin army operating toward Sarajevo. The Montenegrins surprised their foes as they were marching in column formation and in the first day of fighting inflicted a loss of 15,000 men.

The Austrians, says the correspondent, seeing the impossibility of advancing toward Sarajevo, fell back on Kalenovitch leaving 5000 more killed and wounded. The Montenegrins took a large number of prisoners and captured a large quantity of stores.

AEROPLANE DROPPED BOMBS BETWEEN TRAINS CROWDED WITH PASSENGERS

Paris, Oct. 12.—A German aeroplane [illegible] dropped bombs between two railroad trains pulling out of the Northern Railroad station. The missile did not explodes and were later found imbedded two feet in the earth.

The trains were crowded with passengers.

It was officially announced later in the day that a Taube aeroplane had flown over Paris this morning and dropped six bombs. Five French aviators [illegible] pursue the German airman.

A new squadron of air craft has been formed to deal with German aviators.

Another German bomb was dropped today at St. Ouen, a suburb of Paris, but it also did not explode.

This missle fell within a short distance of a large paint factory where there is a gasoline tank with a capacity of 80,000 gallons.

Sheriff

Will Have Many Opponents in the Field When Race is Run Two Years Hence.

Additional candidates for the office of sheriff of Anderson county are being heard of daily and indications at present are that there will be a regular herd of aspirants for this office next election. Sheriff Joe H. M. Ashley has positively announced that he will be in the race to succeed himself and he says that he expects to win, while some eight or ten candidates have already announced and more will doubtless be heard from before the time comes for the opening shot to be fired.

It is reported that Ben J. Pearman, a well known citizen of Starr who was a probable candidate for the office, has decided to offer for the position of superintendent of the penintentiary and will be ballotted upon when the next session of the General Assembly convenes. Col. D. J. Griffith, the present superintendent of the institution, has a number of friends in Anderson but if Mr. Pearman wants the position, the Anderson delegation will naturally stand behind him. This will take one candidate for the office out of the field but rumor has it that there will be two new ones to take his place, since it is said that both R. W. Chamblee and Ralph Drake, well known citizens of the county, have decided to make the race.

Evidently the race for sheriff of Anderson county two years from now is to be a warm and interesting affair.

BOMB EXPLODED IN N. Y. CHURCH

Second Set Off in Seven Hours In Two Churches of the Metropolis.

New York, Oct. 13.—A bomb was exploded tonight in St. Alphonsus Roman Catholic Church on West Broadway, the second to be set off within seven hours in a church edifice in this city. It was in St. Alphonsus Church that Frank Tannanbaum, an Industrial Worker of the World leader, and two hundred followers were arrested last winter while engaged in a round of demonstrations.

Size of Turkish Army.

Rome, via Paris, Oct. 13.—10:30 p. m.—According to advices received here the German officers at Constantinople estimate the Turkish army at 900,000 men. The estimate made here on figures from reliable sources places the number at between 600,000 and 700,000.

COMING ATTRACTION TO FURNISH THRILLS

BIG WILD WEST SHOW HAS FEATURES

ALL NEW SCENES

Cowboys, Hunters, Indians, Mexicans, all These With the 101 Ranch.

The cowgirls constitute a very important part of Miller Bros.' Arlington's 101 Ranch Wild West Show, which this city will see Tuesday, October 27. There are said to be nearly fifty of those natty, healthy, vigorous looking girls, and they vie with the cow-punchers in performing daring and neck-risking feats on Indian ponies and "outlaw" horses. They are a picturesque lot, too, and even the Indians in their war-paint and feathers do not attract any more admiring attention.

One of the most interesting features of the performance—made so, no doubt, by its strenuousness and evident danger—is the broncho-busting. The girls do not hesitate to ride the wildest horses, and it is seldom that any one of them is thrown. If an accident occurs it is rarely serious, for the girls are said to betray a remarkable facility in getting away from the hoofs of the horses when they involuntarily take a "header." Idgie Lindsay, a little cowgirl from Oklahoma, is one of the favorites with 101 Ranch audiences, but Bessie Herberg, Beatrice Brosseau, Martha Allen, the Parry Twins, Blanche McGaughey, the "girl who throws the steer," and others among the cowgirls come in for a great deal of admiring attention because of their skill and daring in handling spirited horses.

Among the cowgirls are a number who are as skillful in throwing the lariat as the cowpunchers, and the two best shots with the show are girls. Edith Tentlinger is an Oklahoma product and Princess Wenona is a Sioux. Both have won world's medals for crack shooting. In the group of Indian women are several expert riders. Little Sunshine, a Mohican girl, who has spent most of her life among Iron Tail's Sioux Indians, is declared to be exceptionally clever in handling wild mustangs.

The girls with the 101 Ranch are credited with contributing greatly to its success, for, in adition to their ability, they give a grateful feminine touch to the exhibition. In conjunction with the Indians, the cowboys, the scouts, the Mexicans and Cossacks they give a performance that, according to report, is without a dull moment from start to finish. All the Wild West celebrities will be seen in the parade that takes place at 10:30 in the morning.

MEXICO FACTIONS SEEM FRIENDLY

Spirit of Harmony Said to Prevail at Agnos Calientes Convention.

Washington, Oct. 13.—Official reports to the state department reiterated today that a spirit of harmony preavailed at the convention at Aguas Calientes, Mexico. Motions by Villa delegates are being seconded by delegates from other divisions, representing Carranza more particularly.

Thus far the important problem of the convention—the formation of a provisional government has not been reached in the discussions. Generals Antonio Villareal and Eduardo Hay are being mentioned prominently as candidates for the provisional presidency. Both are Carranza supporters but the Villa faction hitherto has insisted that no military man should be eligible.

General Lucio Blanco left the convention yesterday for Mexico City to take charge of his troops, who are being harrassed by Zapata forces.

Two representatives of Governor Maytorena, of Sonora, have arrived at the convention.

TOURING COTTON STATES.

To Get Information on Which to Base Relief for Cotton Producers.

Washington, Oct. 13.—Members of the board of directors of the United States Chamber of Commerce today commenced a three weeks' tour of the cotton States to get first-hand information on which to base relief for cotton producers. The board believed a personal inspection of the cotton belt and conference with growers and dealers would materially aid them in devising means to allay congestion. The itinerary of the board includes stops at Raleigh, Wilmington, Charleston and Savannah.

WARNING ISSUED.

To Foreign Born Elements in U. S. Against Visits to Europe at This Time.

Washington, Oct. 14.—Considerable concern was manifested at the State Department today over the status of American citizenship, both native and naturalized, who were caught in belligerent countries at the outbreak of the Eurpean war and drafted for military service because their fathers were born subjects of such countries. This has occurred in countries with which the United States has no naturalization treaties and today a warning was issued by the department to foreign-born elements in the United States against visits to Europe at this time.

Mrs. J. H. Wearner has returned from a short stay with friends in Atlanta.

Sell More Goods

Greenville Show Cases are real business bringers. Designed to display goods to best advantage—perfectly built and finished to make your store attractive. Awarded gold medal at National Conservation Exposition.

Complete manufacturing facilities—any special or regular show case or other fixture for store, bank, barber-shop, etc. Sold direct to you. Low prices—very favorable freight rates.

Greenville Show Cases

Represent the skill of experienced workmen; the careful selection of choice plate glass and seasoned hardwood. Ask for illustrated descriptive literature and prices. Tell us your needs and let us help you get the most out of your floor space.

Greenville Mantel & Mfg. Co., Greenville, S. C.

Coming Back

Dr. Williamston Cannot Return to Anderson for Meeting and Instead Dr. White Comes.

The letter, a part of which is copied below, was received by Dr. Vines, pastor of the First Baptist Church a few hours ago, and necessarily was a shock and disappointment, since all Anderson people remember with keenest delight Dr. Williamson's visit to us and his powerful addresses. But after thinking who was the man who could take this place and delight all our people, we naturally turned to Dr. John E. White, pastor of the Second Baptist church of Atlanta. Dr. White needs no introduction since he held a meetoing with us a few years ago, and was the speaker at the first commencement of Anderson College and on every occasion Dr. White has more than delighted all who had the good fortune to hear him.

That the public may fully understand the spirit of Dr. Williamson we print below a part of his letter. All will regret his sickness and hope for a speedy recovery and that we may have him some other day.

St. Louis, Mo., Oct. 10, 1914.

Rev. J. F. Vines,
Anderson, S. C.

Dear Brother Vines:

I have no words in which to express my deep regret that I shall be unable to keep the engagement.

When I came home from my vacation I thought I would be able to continue my work at full steam, but the doctor says I must for some time decline all speaking engagements, except my Sunday services. I have been overtaxing myself for several years. The first real rest I ever attempted was this summer. Each of the other vacations have been wholly devoted to unusually heavy duties, so the doctor thinks I must have practically absolute rest.

You must know how keenly I regret this because I have looked forword to it the entire year. I shall ward to it the entire year. I shall we have had.

I hope you will be able to secure a substitute, or to arrange the matter without much inconvenience to yourself. Please let us consider this simply as a postponement as I shall never be happy until I have a week with you to try out some of the things we had in mind.

Sincerely your friend,
(Signed) W. J. WILLIAMSON

When Dr. Vines called Dr. White and told him the conditions and asked him to take the place and hold this series of meetings, the response over the phone was: "I could not refuse Anderson people anything they asked of me, and I will be there Monday, Oct. 19th, in time for the evening service." So what seemed to be a calamity has made us sad that Dr. Williamson could not be with us, we are glad, however, that Dr. White can come again.

The public is cordially invited to come and worship wth us at 10 o'clock each morning and 7:30 each evening.

AIKEN ALWAYS ON THE JOB

Opposes Adjournment of Congress 'till Some Legislation is Passed for Farmers.

Through an inadvertance in a dispatch from our special Washington correspondent published in the issue of the 8th instant, the name of Congressman Aiken, of this district, was omitted to the final adjournment of Congress without action being taken by it for the relief of the South in the present financial condition. Mr. Aiken went with the other members of the South Carolina delegation to call upon President Wilson to discuss the cotton situation with him. Mr. Aiken is unalterably opposed to the adjournment of Congress without some national legislation that will be of service and benefit to the farmers of South Carolina.

Awarded Prize.

Mr. A. W. Meredith of Westminister, R. F. D. was awarded the prize of a year's subscription to the Daily Intelligencer for the best essay on "Patriotism in Time of War Abroad and Peace at Home." The essay will be published in Thursday's Intelligencer.

Joe M. Murdock, of Martin township, was among the visitors to the city yesterday.

STATE BANKS MAY ENTER

WILL CONFER WITH FEDERAL RESERVE BOARD

OFFICERS ELECTED

Trust Companies, Savings Banks and Clearing Houses Have Representation.

Richmond, Va., Oct. 13.—Savings banks and trust companies represented in the American Bankers Association specifically outlined their attitude toward their entry into the nation's new currency system today when they recommended that the general convention appoint a committee to confer with the Federal Reserve Board over changes in the law that would make membership more attractive. Several speakers at the joint meeting of the two sections urged that state banks be permitted to enter the new system and continue their business along the lines it now is conducted. Others contend that regulations of the reserve board should permit examinations by officials of regional banks who understood local conditions. It also was asserted that unless there were changes in the law State banks entering the system might face a conflict between State and federal examiners.

The appointment of a committee to confer with the Federal Reserve Board was proposed by Sol Wexler, of New Orleans. Immediately it was adopted by the joint meeting, and tonight the savings banks section committee was named for submission to the general convention, which will decide on Thursday whether it will approve the plan.

Several of the speakers who contended that changes in the law would be necessary agreed, however, that their participation would be desirable to bring about a unified currency system.

The trust company section which approved the Wexler plan in the joint session referred it to the executive committee to name a sub-commission which, it was said, would act in co-operation with any committee the general convention might name or take up the proposed changes independently. Members of the savings bank section to be recommended for appointment on the committee are, W. E. nox, of New York, new president of the section; R. C. Stevens, South Bend, and B. F. Saul, of Washington.

Bankers of several cities sent letters to the meeting of the two sections outlining their attitude toward the new system.

The association's sections practically completed their work tonight for the beginning of the general convention tomorrow. In the clearing house section exercise of the clearing function by reserve banks and the clearing of exchange items among those institutions was discussed. Secretary Wolfe, of the section, read from tentative rules of the reserve board the plan under consideration to effect the clearing items among the regional banks. That proposes that the clearing be done in Washington by the board and that each reserve bank carry there gold to cover balances. Another plan suggested was that one of the banks—Chicago or St. Louis—do the clearing. No conclusion had been reached by the board, it was said.

Officers elected by the various sections were:

Trust company—Ralph W. Cutler, Hartford, Conn., president; John H. Mason, Philadelphia, vice president.

Savings banks—W. E. Knox, New York, president; N. F. Hawley, Minneapolis, vice president.

Clearing house—A. Orville Wilson, St. Louis, president; J. D. Ayers, Pittsburgh, vice president.

State Secretaries—W. W. Bowman, Topeka, president, Haynes McFadden, Atlanta, first vice president; George D. Bartwell, Milwaukee, second vice president; George H. Richards, Minneapolis, secretary-treasurer.

Austrians Defeated.

London, Oct. 13.—According to a dispatch received in Rome from Cettinge, telegraphs the Rome correspondent of the exchange Telegraph Company, Montenegrin troops have defeated 16,000 Austrians, supported by six batteries of artillery, at a point northeast of Sarajevo. The Austrians lost 2,600 men in killed and wounded. The Montenegrin losses amounted to 300 men.

ROOFING--ROOFING--ROOFING

$3.00 PER SQUARE

First-class Galvanized Corrugated and V-Crimped Roofing in 6, 7, 8 and 10 foot lengths.
Sticks 10 cents per square extra.

COLUMBIA SUPPLY COMPANY, 823 Gervais St., Columbia, S. C.