BELTON PAGE

Devoted to the Upbuilding of Belton and Vicinity, and as a Medium for Communicating News and Advertising.

BELTON NEWS.

J. M. Dunlap, county commissioner for Anderson county, who lives near Honea Path, was a visitor to Belton yesterday. Mr. Dunlap was color bearer in the Civil war. He is 73 years old, but looks to be about 55 or 60.

Miss Lorena Kay of Belton, who is teaching school at Mt. Airy, is in Belton, spending Sunday with her parents, Mr. and Mrs. Chas. Kay. She was accompanied by Miss Mabel Gripp.

J. P. Hunter of near Belton, was here yesterday on business.

Thomas Martin, a prominent farmer of Williamston, had business in Belton yesterday.

T. M. Maddox of Honea Path, may be mentioned among those who had business in our city yesterday.

J. Newton Cox, who lives on Belton, Route 5, was in town yesterday. Mr. Cox is an old Confederate veteran and is also a veteran subscriber to The Intelligencer. He has been a subscriber to this paper for 44 years. Mr. Cox says his home would be incomplete without The Intelligencer.

B. H. Greer of Honea Path, was among those in town yesterday on business.

W. W. Clinkscales of Belton, Route one, was among those who had business in Belton yesterday.

Miss Nelle Ellis of Greenville, is the guest of Miss Mamie Williams, on South Main street.

D. K. Breazeale, a prominent farmer of Belton, Route three, was in Belton yesterday on business.

Miss Katie Scott is visiting Miss Eliza Neville.

Mrs. Stivender of Martin, was in town yesterday.

Miss Saylors of Triangle, was here shopping yesterday.

Miss Ethel Broome visited her sister, Mrs. Parker, near Anderson, last week.

Curtis Simmons, of the South Carolina University, is at home for the week-end.

Prof. B. L. Keaton of Flat Rock, was a business visitor in town yesterday.

A. J. Geer of Charleston, is visiting his mother, en route to New York.

The following traveling men were registered at Hotel Geer yesterday: C. Road, Greenville; E. E. Schad, Baltimore; L. R. Walker, Richmond; T. R. Ellison, South Carolina; C. M. Davidson, Cincinnati; R. Hanes, Norfolk; G. W. Willis, Greenville.

Mrs. J. E. Holiday is visiting her mother, Mrs. A. J. Williams, on South Main street.

UNION SLOPE.

The health of this section is very good at this writing.

Mrs. Lillian Owens of Florida, spent a few days here visiting relatives recently.

Mr. and Mrs. L. M. Patterson made a business trip to Anderson last Wednesday.

The barn of Mr. L. M. Patterson was destroyed by fire last Monday morning.

Mr. and Mrs. Leo Milford visited at the home of Mr. and Mrs. Wowman Patterson, last Friday.

Mr. Bob Seawright of Cornelia, Ga., visited at the home of his father, Mr. A. W. Seawright, recently.

Mr. A. W. Seawright has the misfortune to lose his horse last Thursday by death.

The school at this place is in a flourishing condition, under the management of Miss Lydia Ramphey.

BELTON SOCIAL.

Belton, Feb. 21.—Dr. W. R. Haynie has just returned from Asheville, N. C. While there he saw Dr. O. J. Copeland and found him very much improved in health. His many friends here will be glad to know of his improvement.

Miss Eliza Neville and Mr. Louis Seel spent last evening with Miss Nanette Campbell.

Little Miss Nan and Master Bob Trammell issued the following invitations yesterday morning:

"Come this afternoon and let's see what about the man and the cherry tree. Bob and Nan Trammell."

When the little folks arrived they found the beautiful Trammell home gay with hatchets, cherries and flags. All kinds of jolly games were played, and finally the much loved donkey was brought fourth and the children, blindfolded, were asked to pin his tail on. After much laughter the one who placed it at the proper place was given as a prize a big hatchet, tied with red ribbon and a big bunch of cherries, and filled with candy. After this the dining room was thrown open and revealed the beautiful cake, all stuck full of flags. Delicious ice cream with cherries in it, cake, candy and kisses were served. The souvenirs were hatchets filled with candy and tied with ribbons. The children declared this the very best party they have had and wish George Washington could have several birthdays each year if Bob and Nan would entertain on each birthday. Those who were invited to this beautiful party were little Misses Sadie Blake, Edna Clinkscales, Lillian Brown, Anna West, Dorothy Cox, Francis Stansell, Emily Ily McCuen, Ruth Cox, Pauline Kay, Sara Culbreath and Mary Clement; Masters Carrol Brown, Jim Horton, William Haynie, Jim Brown, Moffatt Haynie, Luther Cox, Walter Greer, David Haynie, Walcolm Cox, Fred Greer, Edwin Cox, Jack West and James Mattison.

Mrs. L. M. Stansell and little daughter, Frances and little Jessie Sanders Cox of Greenwood, are visiting at Mrs. I. M. Cox's.

NOTICE OF FINAL SETTLEMENT

All persons holding claims against the estate of Jesse M. Chamblee, deceased are hereby notified to present them at once, duly attested, and also all person indebted to said estate will also please settle same immediately with the undersigned.

Notice is also give that I will on March 17, 1914, at 11 o'clock a. m., apply to the Probate Judge of Anderson county for final settlement of said estate and a discharge from my trust as executor.

W. R. CHAMBLEE, Adm.

NOTICE OF MEETING

Excel Camp No. 965, W. O. W. of Belton, S. C., will on Tuesday evening March 17, at 7 o'clock.

12mos R. L. PARKER, Clerk.

Uncle Dave's Letter

Easter comes on April the 12th, this year. This is fairly late. Last year it fell on March 23, and that was the earliest it had come since 1845, and earlier than it will come again during the 20th century.

There is more or less revival of the old idea that Easter should be made a fixed instead of a movable feast. There is no doubt that the religious and the secular world are put to great inconvenience by the fact that Easter may occur any time from March 22 to April 25. There is now no practical reason why Easter should not be a fixed feast, so long as Christmas is. Christmas symbolizes Christ's birth, and Easter symbolizes His rising from the dead. If the anniversary of His birth is fixed, then it is obvious that the anniversary of His death and rising should likewise be fixed.

There are too many young people in the world who complain of their unfavorable circumstances. They say that everything and everybody is against them. They think that if they only have friends to help them, or if opportunities were more propitious, they could succeed in doing something wonderful. There never was a greater mistake. To be born in easy circumstances is oftener a detriment than an advantage. Adverse circumstances really make a man.

Too many people are on the lookout for easy positions in life. Such people never will amount to much. It is the hard knocks that toughen the sinews and give strength and endurance. Young men, do not choose any course in life because you think it will be an easy and quick way of making fame and fortune. Every kind of work has its difficulties and obstacles. When you see obstacles in your pathway, no matter if it does seem to tower mountain high, don't become faint-hearted and despondent and turn back. Perhaps when you get on the other side of that mountain of difficulty, you find that the object you desired is still further on, and a river may obstruct your way. Don't sit down and cry in despair, or "shiver on the brink", for fear the water may be cold, or the current too rapid. Plunge boldly in, and with manly stroke make for the other shore. This is the spirit that will carry one successfully through life.

Col. Billie Banks, editor of this paper, says: Any individual who is a member of that asylum board of puppets should hide his head in shame. Many a negro has been lynched for less than they have done. All honor to you, Brother Banks. The decency and respectibility of our State joins you in these remarks.

I asked a man how many children he had, and he said: "Two alive, and two in Pendleton."

A Lebanon school teacher received the following note from the mother of one of her pupils, the other day: "Please excuse Willie as he has torn his trousers on a nail. Hoping you will do the same, I am yours truly." UNCLE DAVE.

Recent French statistics show 45 families in that country having 18 or more children each, 37 with 17 children each, and more than 1,890,000 with no children.

Always

Glad to show you what a nice up-to-date JEWELRY STORE we have. We try to always buy the best of everything — That's why we positively Guarantee Satisfaction on every purchase.

Come to see us.

Hanks Bros.
Jewelers
BELTON, S. C.

"TEXACO"

...Auto Gasoline...

Being Uniform in Quality, Gives

∴ More Power ∴

It's the Same "Winter and Summer"—It's Always the Best—Costs no more—Just Goes Further.

The Texas Co.
O. F. TAYLOR, Agt.
Anderson, S. C. Phone 681 Seneca, S. C.

Why Are Some Folks Human Grasshoppers?

By MOSS.

THEY called him "Freight Car Freddy." He was slow, but somehow sure. He got there in his own peculiar time and route. Freddy was not a hobo, but a rising young man in a class all his own.

They also called him "Freddy, the human Grasshopper." You never knew where to find him.

Freddy was the antithesis of himself—if you can get that.

He was the Dr. Jekyll and Mr. Hyde of motion. Now you see him, as slow and deliberate as a freight car, and now you don't, so fast and elusive as a grasshopper. It needed a magician to keep tabs on this very real Freddy.

The task of newspaper readers has a few Freddies. One time they stick on their trip through the paper and proceed slowly, stopping at every way station. The next time they jump here and there through it in a way to blend the average grasshopper green with envy.

Be a freight car if you must, but don't be a grasshopper. Better, be neither.

The sensible newspaper reader is MODERATE. He's not a plodder or a skipper, but a PICKER.

Are you following CONSISTENCY? Do ads in this paper appeal to you?

PENDLETON

Special Correspondence.

Pendleton, Feb. 21.—On Thursday afternoon, Mrs. B. H. Sadler entertained the Booklover's Club very delightfully. The afternoon was pleasantly spent in social conversation, during which a delicious salad course was served.

Little Miss Doris Herron is visiting her grandparents, Mr. and Mrs. Herron at Iva.

The entertainment given by the Civic League on Tuesday night was quite a success, they clearing $15.00.

The Chafing Dish Club was entertained this week by Miss Louise Sloan. A sweet course was served.

Little Katherin McLeskey is improving rapidly. All are happy to learn of her speedy recovery.

Mr. Harry Trescot has returned from Greenville after spending several days there on business.

Miss Leila Buchanan of Autun has gone to visit Mrs. C. L. Blease at Columbia.

Mr. Louie Carey of Greenville spent spent Thursday at Autun.

The Surprise Party spent a very happy time together last Friday night at the home of Mrs. Margaret Evans.

A call meeting of the Civic League was held on Friday afternoon at the home of Miss Bessie Hunter.

All are very glad to learn that Mr. Reed McCrary's little baby who has been so ill, is very much better. The trained nurse returned to Greenville Wednesday.

Mr. Burger spent the week-end with his wife and children at Harris hall here.

Miss Alma Cole spent the week-end with friends at Lebanon.

Misses Lillie and Marie McPhail spent several days this week with their sister, Mrs. E. N. Sitton at Autun.

Mr. B. G. Hunter left here last Tuesday for Baltimroe on his regular business trip to buy goods. He will return in a few days.

Miss Lucy McBride has returned to her home in Montgomery.

Miss Susie Sharpe who is teaching school at Iva, spent the week-end with her parents at Rivoli.

The Tuesday Club was entertained this week by Mrs. M. M. Hunter. During a very pleasant and social afternoon a sweet course was served.

Mrs. F. M. Gentry spent Tuesday night at Anderson.

Mr. Mitchell of Baltimore was in town on business Tuesday.

Mr. E. G. Evans spent Thursday and Friday at Anderson.

Mr. B. Harris, Jr., spent Thursday morning at Anderson on business.

Those registered at Hunters hotel this week were: O. Goodman, C. M. McClure, John L. B. Rast, E. C. King, and John R. Vandiver of Anderson, T. B. Meecham, Greenwood, J. R. Ellison, W. H. Rochester, Greenville, E. F. Thomas of Anderson.

Mr. B. G. Abbott of Walhalla was in town Friday.

Claude and Harry Miller, linemen of the Oconee Telephone Co., have quit this company. Claude Miller has taken charge of a telephone company at Rabun, Ga., and Harry has work at Augusta, Ga.

A TERRIBLE DEATH.

(By Associated Press)

Lexington, Ky., Feb. 20.—Dr. Samuel Jefferson, professor of philosophy at Transylvania University and formerly professor at Indiana University, Bethany College (W. Va.), and a number of other universities, today dropped dead shortly after delivering a lecture to his class. He was the author of several books and a writer on religious questions.

WILLIAMSTON.

Williamston, S. C., Feb. 20.—Misses Mattie Massebeau of Florence, Gladys Horne, Sumter, Annie Lucile Poole, Athens, Ga., who are attending Lander College, spent several days with the Misses Griffin, also of Lander College, who were at home for the week-end.

Misses Margaret and Aanita Lander of Brazil, have been visiting Mrs. Dan Brown.

Miss Cleo Welborn, who is attending Due West College, spent the week-end at home and had as her guests Misses Hall and Bradley.

Mrs. John B. White of Charleston, spent several days with Miss Hallie Pulzer.

Mr. Will Hutto of Spartanburg, has been visiting Dr. and Mrs. John W. Parker.

Mrs. John B. King visited in Greenwood last week and attended the concert of Madame Hunter Tracy.

Mr. and Mrs. Jas. P. Gossett and Mrs. Henry T. Crigler were in Anderson Sunday visiting Mr. and Mrs. L. B. Gossett.

Mr. and Mrs. John Bonner of Pelzer, are spending a while at Captain Sullivan's.

Mr. W. L. Gray of Laurens, has been visiting his brother, Mr. D. P. Gray, at the latter's suburban home.

Miss Blanche Ferguson spent last Saturday in Greenville.

Miss Edith Bigby was at home Thursday night and had as her guests the Misses Stewart and Scoggins, and attended the concert by Ithaca Concert.

Mrs. Frank Pelzer and Miss Constance Pelzer of Pelzer, have been spending several days in town at Mrs. Hanson's.

Miss Beatrice Godfrey spent several days at home from Due West.

The Menance of the Mulatto Problew. Is the Negro Question "Settling Itself"?

"The Negro Question is settling itself," they tell us, and The Progressive Farmer almost alone among the bigger Southern journals today is scientifically probing to the bottom of the whole great problem to see how it is being "settled."

Did you know, for example, that from 1870 to 1910 the number of mulattoes in this country increased from 584,049 to 2,050,686 or over 251 per cent—whereas the number of full-blooded negroes increased only from 4,295,650 to 7,777,077, or 81 per cent?

In other words, there are not even twice as many full-blooded negroes as there were in 1870, but there are nearly FOUR TIMES as many mulattoes. The Progressive Farmer of February 21st will present some amazing figures and some notable utterances by Rev. A. H. Shannon, Prof. T. J. Brooks, Senator B. R. Tillman and others about this whole big, sinster, loathsome subject. It is not going to be pleasant reading, but it's mighty necessary reading and in many respects astounding reading, and ought arouse the whole South to action concerning the perils that confront us.

Look out for it. Many other equally notable scientific articles on "The Negro and Southern Farm Life" will follow.

Send us ten cents for a ten week's subscription including a copy of this invaluable farmer's guidebook. Or better still, send $1 for a whole year's subscription. We'll give you your money back—with interest—if you are not satisfied. Isn't that fair?

Address—

THE PROGRESSIVE FARMER,
RALEIGH, N. C.

Miss Mary Welborn is in Greenville this week.

Messrs. Gus McAslin, Hilton Harvey, John Durst, John Tolbert, Keith Snead, Bill Lomax, Charley Duckett, Bruce Barksdale of Greenwood, were in town Saturday and Sunday to attend the Valentine party given by Miss Griffin.

Mr. and Mrs. H. Reid Sherard, Reid, Jr., and Gordon, have gone to Belton to live after having made their home in Williamston for the last four years. They will be greatly missed here. Mr. Sherard will travel with headquarters in Boston, Mass.

On last Sunday afternoon about 6 o'clock fire was discovered in the storeroom occupied by Mrs. B. J. Clyde. Fire had originated among some papers in the office but a large crowd arrived on the scene promptly and extinguished the blaze with small difficulty and very little damage to building or stock of goods.

Miss Kathleen Griffin entertained at a Valentine party Saturday evening in honor of her sisters and their friends from Lander College. This was one of the largest parties ever given in Williamston, the Griffin home being especially adapted for entertainments. The lower floor was thrown ensuite and attractively decorated in red hearts and cupids being used in profusion. There were several Valentine contests and much merriment with fortune telling. Delightful music was furnished throughout the evening. An elegant salad course followed by a sweet course was served during the evening. These enjoying the occasion were their house guests, Misses Massebeau, Horne and Poole; Misses Cleo Welborn, Georgia Dargan, Lois Hudgens, Mary Welborn, Edith Bigby, Misses Hall and Bradley of Due West; Misses Carrie and Esther Lander of Pelzer, Misses Mary Caswell Stokes of St. George, Margaret and Annita Lander, Evelyn Frew, Beaufort Matthews, and Lila Smith, and Messrs. Gus McCaslin, Hilton Harvey, John Durst, John Tolbert, Keith Snead, Bill Lomax, Charley Duckett, Bruce Barksdale of Greenwood, Blair Rice, Campbell, Frierson, of Belton; Workman, of Clinton; McSwain and William Mahon, Clyde Stone, Rhett Martin, Ralph Gossett, Will Hutto, Clark Stewart, Prof. Welborn and Dr. Frank Lander.

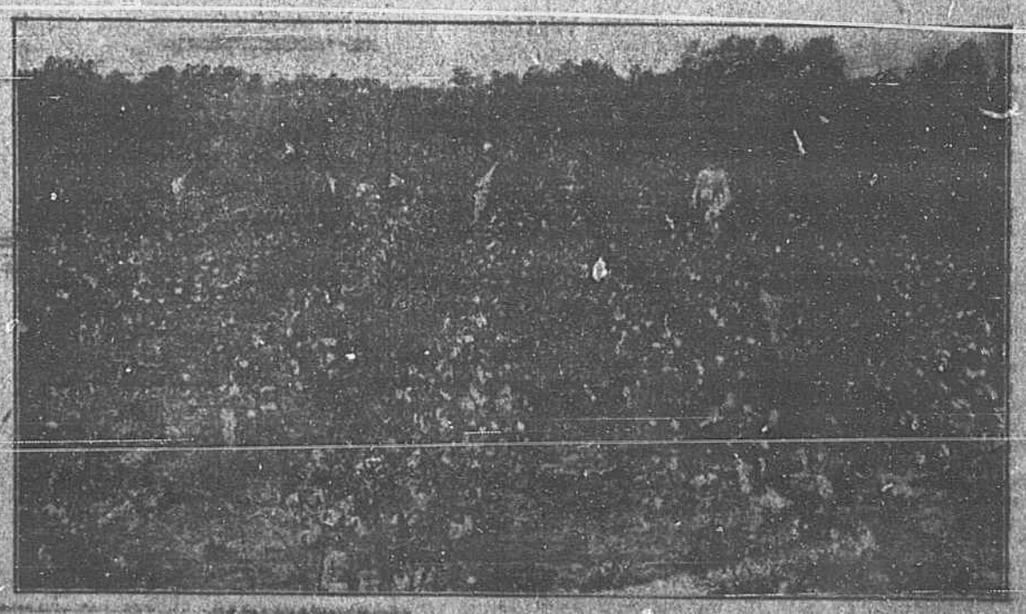

Thirty acre Field of Cotton on farm of W. H. Tollison, Piedmont, S. C., raised by UNION GUANO COMPANY'S Fertilizers. Mr. Tollison is one of the thousands of satisfied customers using these Fertilizers. Ask your dealer for our goods and accept no substitute.

A better Fertilizer will produce a better crop. "UNION BRANDS" have demonstrated to many of the best good planters in your own county their superior "crop producing" qualities. Ask the man who uses them.

For Sale by

Bodiam & Bigsdale, Pelzer. Bonneau Mercantile Co., Pelzer. Belton Mercantile Co., Belton.
Bennett Mercantile Co., Easley. Victor Mercantile Co., Williamston. Empire Mercantile Co., Williamston.
P. F. Cox, Greenville. J. B. Doubs, Sandy Springs.
and many other dealers in Anderson, Greenville and Pickens counties. For further information write our representative at Anderson, Mr. R. E. Burriss or address UNION GUANO COMPANY, Winston-Salem, N. C.