We Would Like To Show You

THE SUPERIORITY OF OUR WORK

There is none better to be had at anything like the price. Quality considered. Our plant is the best equipped in this section of the state, and every workman in our employ, is a master of his art. We use only the best materials to be had, and with the modern equipment of our plant, we are in a position to give you better grade of work on short notice than you can possibly get elsewhere. We will appreciate it immensely if you will let us figure on the next order you contemplate placing for **PRINTING, BINDING, RULING, LOOSE-LEAF LEDGER WORK,** or any kind of Commercial Printing. Good printing, like everything else good, is the cheapest in the long run—and when it comes to work of quality, we can talk to you intelligently.

"WE'RE NOT STUCK UP"

—just proud of the kind of work we are doing. And of the fact that we are daily adding new, satisfied patrons, to the hundreds of boosters for "Good Printing" already on our lists. Let us do your work.

The Anderson Intelligencer Job Printing Department

Phone : : : 693-L

CHERO-COLA PLANT BEGINS BUSINESS

FIRST BOTTLE OF DRINK MANUFACTURED

IS SANITARY PLANT

Interesting Features in Which Sterilized Bottles Are Secured Insuring Sanitary Drink

The first bottle of Chero-Cola put up in Anderson was filled yesterday at the plant of the Chero-Cola Bottling Company, in their new and sanitary bottling plant located near the Blue Ridge passenger station. This new drink, that is new for this section, is one that is being pushed as a competitor of coca cola, and is said to be growing in popularity as it becomes known. One thing the average Andersonian will say is that it is good because it is made in Anderson, but that is not the only reason drinkers are taking to it as it is really a very delightful drink.

The Chero Cola Bottling Company of Anderson, has for president Mr. A. P. Spence, and W. W. Powell, secretary and treasurer.

These young gentlemen are hustling business men and are going to push the sale of their product in the territory they have secured which embraces Anderson and Oconee counties.

The bottling plant is a very interesting place to visit, and the management takes pleasure in showing visitors around. The principal bottling machinery consists of a two-compartment Orris washer, with a capacity of 1,500 bottles per hour. In this washer are placed the bottles to be filled and they are taken through several processes for cleaning, among which is immersion in caustic soda, after which the bottles are conveyed to a modern Hunter bottle washer. When they finally emerge from this last application they are completely sterile and clean enough for the most fastidious infant to drink from.

Mr. Spence informed that they are going day after day. They already have three auto trucks, which can easily be kept busy on the territory of their plant at present is 240 to 300 cases of filled bottles per day. It will be interesting to know that the bottles used are made to order by the Laurens Glass Works, at Laurens, S. C. The name of the company is blown into the bottle, which is the regulation size.

The following is taken from a recent issue of a Savannah, Ga., paper and will be of interest:

"Chero-Cola? It's good, decidedly so, we said, what is better, it is made right here in Savannah. You may at any time connect the peerless shape the drink is made and bottled, its brown color, its taste and the inspection of its sanitary condition, and be so convinced that the drink is prepared for the public under thoroughly sanitary conditions.

"After spending an evening in Savannah you will agree with us that Chero-Cola is real merit to the drink and it is conceded that it is now recognized as one of the leaders in purely bottled goods.

"There's none so good; it is the best drink on the market." This is the slogan of the factory people and they have certainly spent a bunch of money to make good on this statement. Safeguarding the public the Chero-Cola Bottling Company has recently installed a new Rick bottle washing machine, which literally scours the glass both inside and out; then there is a water sanitizer and filler, which has a capacity of 100 bottles to be filled at one time, and through an automatic device the bottle moves around to the hand of the bottling machine man and the glass is filled and corked at one operation.

While it is quite a "man-sized job," the company has a specialist engaged to inspect the capacity of goods reaching 12,000 cases of Chero-Cola per week. Powerful electric lights are utilized, the bottles held between the vision of the inspector as the light and if there is found the smallest of imperfections the entire bottle is at once discarded.

The company is already serving a territory within a wide radius of Savannah, but the demand is growing daily and it is anticipated that the local plant will, of necessity, have to be enlarged very shortly.

THE DAY IN CONGRESS

Washington April 29.—Day in congress.

House: Met at noon.

Weekly filibuster against National primary bill continued.

Baker bill to create a national park service bureau in the interior department urged before public lands committee by Assistant Secretary Adams in author.

Hearings began before elections committee in contest of John J. Cadney, democrat, for seat occupied by Representative Morgan, of Oklahoma.

Interstate commerce committee agreed upon Clifton bill for uniformity of railroad freight classification.

Seniors National Grain Association gave conclusion of grain inspection as practiced at 10 principal ports of grant at hearing before agriculture committee.

Adjourned at 2:35 p. m. until noon Thursday.

Senate: Met at noon.

Took up agricultural bill, but laid it aside to consider Federal grain inspection.

Adjourned at 4:48 p. m. until noon Monday.

9 FOR THREE PLAYS

Six New Washington Americans Scored the Gauge

(By Associated Press)

Philadelphia, April 29.—A triple play featured Washington's victory over Philadelphia, American league, today 8 to 4. In the sixth inning the home team filed the score.

With runners on third and second and no one out, Ayers took Engleschard napping for a double squeeze play, Gandil crossed Barry's bunted fly with his second hand, drove to Foster driving home Ayers, who came home to Milan with the tying run, Foster to Walsh completing the play, Foster to Walsh completing the play.

WYATT AIKEN HAS GOOD BILL

SEEKS TO ASSIST FARMERS TO GET READY MONEY

NATIONAL BANKS

Will Under This Bill, if Passed, Be Permitted to Lend Money On Much Easier Terms

Washington, April 29.—Representative Wyatt Aiken has introduced a bill which has attracted a great deal of attention among the members of Congress and it is believed that there will be legislation along this line in the near future. Mr. Aiken proposes a plan by which the government, through the national banks, may loan money for agricultural purposes on farm lands on long time and at low rates of interest. In speaking of the matter today Mr. Aiken said that the details of the plan, as proposed in the bill might need perfecting but he was convinced that the general pricple was good and that he wil push the bill in every way possible. The bill has been referred to the committee on banking and currency, and although several members of the committee have expressed themselves as being in favor of it.

The text of the bill follows:

Be it enacted by the Senate and the House of Representatives of the United States, in Congress assembled, That any national bank doing business in the United States be, and hereby is, authorized and empowered to establish a land loan department, under such provisions and restrictions as are hereinafter set forth.

Sec. 2. The loans shall not be made from the deposits of the said national bank, nor on farm lands, and in no case shall said loans exceed two thirds of the actual value of the land to be hypothecated as collateral for said loans, nor shall said loans extend for a longer period than ten years.

Sec. 3. That when a national bank has applied for loans to a sum aggregating $10,000, it shall examine the records in the county offices in which there are recorded in the county in which it is applications for loans are made and ascertain whether or not the lands on which loans are asked are encumbered.

Sec. 4. That if the office of the registrar of deeds, or such other office in which deeds are recorded, shall show the lands sought to be hypothecated as collateral for the loan are already mortgaged, no loan shall be completed on said mortgaged land until the encumbrance has been removed and the record satisfied.

Sec. 5. That if the land offered found to be free from encumbrance, as shown by the county records, shall the funds in said sinking fund may be released by said bank on first mortgages of farm lands, at a rate not to exceed seven per centum: And provided further, That said bank give bonds in periods of two years, in an amount commensurate with the sinking fund amount.

Sec. 10. That in no case shall the loans under this bill exceed $2,500 or extend beyond the time fixed for the expiration of the serial loan from which the funds loaned to individuals is derived.

Sec. 11. That in the event any person has made application for a loan through any national bank, as part of a serial loan provided for, shall default in more than two annual payments of principal and interest as provides for in this bill, then the entire amount of said loan, with interest to date of default, due, and the bank holding the mortgage on said land shall foreclose same, guaranteeing the payment of the same with all interest due, if necessary, by said bank bidding on said lands publicly selling at the amount of the then value of said mortgage and the cost of the foreclosure proceedings. The proceeds from the sale of said lands, less the cost incurred in foreclosure shall be placed in the sinking fund herein provided for, and may be released by said bank in the same manner and under the same restrictions as other funds in the said sinking fund.

Sec. 12. That in the event any person who has made application for a loan through any national bank, as a part of a serial loan herein provided for, shall default in paying his or her land before the completion of the loan, such

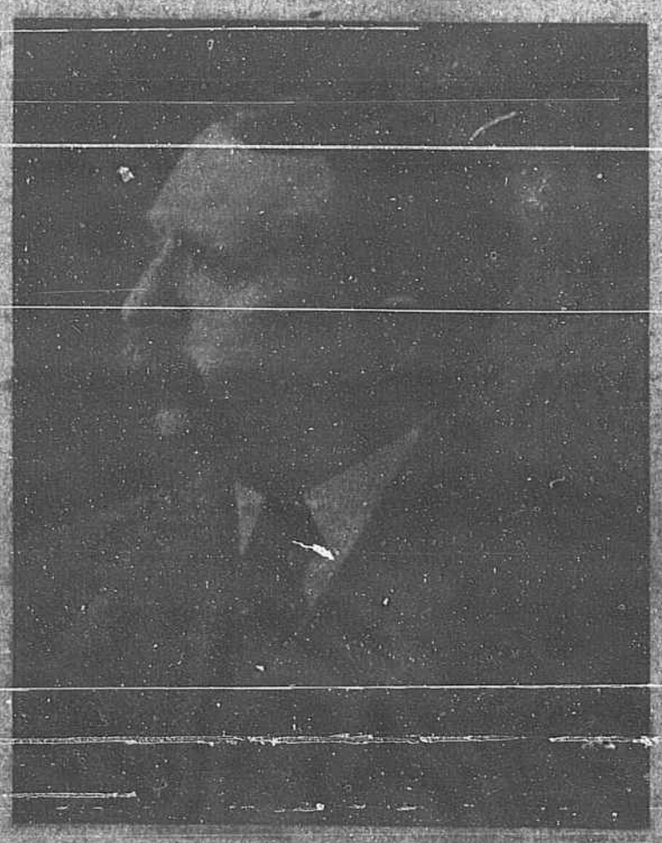

CONGRESSMAN WYATT AIKEN, Third District.

How Many Towns Derived Name

(By Stewart M. Stone in the News and Courier.)

The story of the naming of the rivers, cities and other physical features of South Carolina abounds with romantic interest. The early English settlers transferred to the new country the names of their native towns and shires, as well as their sovereigns. The first Americans, the Indians, having bestowed many beautiful and distinctive place names, notably in the place of the streams. Many towns bear the names of their founders, and others have designations identified with the history of the United States.

The origin of these place names has been traced by the United States geological survey, with the assistance of the South Carolina Historical Society.

The State itself was first named for Charles IX, King of France, the latter for Charles II of England.

Charleston was originally called Charles Town, in honor of Charles II of England.

Columbia is one of the numerous geographical namesakes of the discoverer of America.

Greenville was named for its physical appearance.

Spartanburg was so-called from its rigorous (Spartan-like) self discipline practiced by its inhabitants during the Revolutionary war.

Anderson owes its name to Colonel Robert Anderson, Revolutionary soldier.

Sumter was also named for for a Revolutionary officer, Gen. Thomas Sumter, for whom counties in Alabama, Florida and Georgia were also named.

Union took its name from the Union church on Brown's Creek near by.

Abbeville was settled and named by immigrants from France for the French town of that name.

Aiken was so-called in honor of William Aiken, governor of the state in 1844-46.

Beaufort is said by some to have been named for the Duke of Beaufort. Others claim that the name was given by the French Huguenots, who took refuge there from Lord Berkely, giving the name of the town in Anjou, France.

Chester derived its name from Chester county, Pennsylvania, which was named by George Pearson, a friend of William Penn, in honor of the native place of Penn.

The origin of the name of Darlington is unknown, although it might have been given in honor of Col. Darlington, a Revolutionary soldier.

Florence was named for a daughter of Gen. W. W. Harllee.

Gaffney derived its name from a prominent South Carolina family.

Georgetown is the namesake of King George of England.

Greenwood was descriptively named.

Laurens took its name from Col. Henry Laurens and his son, John, of Revolutionary fame.

Newberry is said to have been named for a prominent resident family, or according to another authority, for a captain of Sumter's troops.

Orangeburg is one of a number of places in the country named for William IV, Prince of Orange.

Allendale was named for the Allen family, prominent in that district.

Bamberg was so-called in honor of a family prominent in the recent history of the State.

Barnwell was named for another distinguished South Carolina family. The same applies to Batesburg.

Branchville took its name from the forks of the two branches of the South Carolina railroad.

Camden is one of the several places in the country named for Chief Justice Pratt, Earl of Camden, a friend of the colonies during the American Revolution.

Cheraw derived its name from the Sara or Cheraw, Indian tribe.

Dillon was named for a prominent resident family.

Easley was so-called in honor of Gen. Easley, a prominent South Carolinian.

Edgefield probably took its name from its situation on the edge of the State.

Chiquee bears the name of an Indian tribe.

Lancaster had its name transferred from the county to Kentucky, it is a common place-name in the United States.

McColl derived its name from D. D. McColl, a capitalist.

Manning was named for the Manning family, prominent in the history of South Carolina.

Marion is one of the many places in the United States honoring the Indian Francis Marion, a Revolutionary fame.

Piedmont has a French name from also meaning "foot" and mont, "mountain."

Seneca bears the name of an Indian tribe. The word is corrupted from Sinnekens, a name given the tribe by the Dutch settlers of New York.

Summerville was so-named because

Walhalla was a Scandinavian name, signifying place of [illegible], a town in North Dakota is similarly named.

Waterboro was named for the Waterboro family, prominent in the state.

Williamston gives its name to the family of retired James Williams, an editor of the Revolution.

Williston gives its name to the Williams family, prominent residents of the vicinity.

Richard Wilan, its founder.

York this town was named from the city of York, [illegible] was named for the [illegible] family.

The Indian tribe gave the name of the Indian tribe.

The Seneca has the Iroquois corruption of the name Shawnee Indians, who formerly lived upon its banks.

Wyoming River also has its name of a tribe of Indians.

Kadin, name of Indian school, the same meaning "very free."

Wateree River was named for an Indian tribe.

The Congaree also has an Indian tribal name.

The Catawba is named form the Indian tribe. The word may be from Choctow, Katapa, meaning "cut off," "separated."

Hilton Head Island is said to have been named for the captain of the ship in which Col. Sayle came over to make discoveries.

The Blue Ridge was called from the color which frequently envelopes its distant summits.

MAY BE THREE WEEKS OF COURT

First and Second Week Juries Have Been Drawn and Third Is Probable

The jury commission for Anderson county, James N. Pearman, clerk of court, Winston Smith, auditor and C. W. McGee, treasurer, met in the office of the clerk of court yesterday and drew the jury for the second week of the Court of General Sessions for Anderson county, which convenes on the second Monday in May.

The clerk said it was highly probable that there will be three weeks of court for this term, on account of the fact that the docket is unusually crowded and there will be another jury for service during the third week drawn next week.

The following is a list of the jurors drawn for the first two weeks:

T. P. Hobson, Pendleton.
H. B. Babb, Williamston.
A. M. Bannister, Martin.
[illegible] Reeves, Garvin.
W. W. Burton, Corner.
W. T. Sutherland, Anderson.
W. B. Compton, Fork.
R. E. Yon, Rock Mills.
S. F. Haynie, Varennes.
T. W. Pruitt, Martin.
W. O. Bowie, Savannah.
A. P. Stone, Williamston.
[illegible] Sullivan, Fork.
H. M. Tollison, Williamston.
L. W. Campbell, Brushy Creek.
F. V. Tribble, Anderson.
W. L. Dunlap, Williamston.
J. J. Findley, Hall.
W. H. Cobb, Jr., Belton.
J. H. Mulkey, Anderson.
W. M. Middleton, Anderson.
J. M. Elgin, Broadaway.
J. H. McCuen Belton.
J. W. Bagwell, Honea Path.
[illegible] Hodges, Anderson.
Clyde Mann, Honea Path.
D. S. Taylor, Anderson.
M. R. Dunlap, Honea Path.
L. O. Ray, Anderson.
J. D. Henderson, Brushy Creek.
Wade A. Watson, Hopewell.
W. E. Burriss, Pendleton.
J. D. Campbell, Centerville.
M. M. Campbell, Broadaway.
[illegible]
A. W. Campbell, Belton

First Week Jurors.

[illegible] during the first week to report for duty on Monday, May 11th, were drawn as follows:

Ben S. Ashley, Anderson.
J. F. Acker, Belton.
C. B. Griffin Broadaway.
[illegible] A. Tripp, Brushy Creek.
C. C. Blair, Centerville.
W. L. Mouchett, Corner.
C. [illegible] Marett, Fork.
W. E. Bowen, Hall.
J. D. Moore, Garvin.
L. A. Davis, Honea Path.
T. R. Rhodes, Hopewell.
S. L. Shirley, Martin.
W. R. Graham, Pendleton.
R. W. McLees, Rock Mills.
R. H. Glenkenales, Savannah.
C. E. Graves, Anderson.
J. T. White, Williamston.
G. H. Walton, Varennes.
S. M. Crayton, Anderson.
J. Walter Mosley, Williamston.
H. A. Cummings, Honea Path.
H. F. Morris, Belton.
J. T. King, Anderson.
R. S. Pennell, Martin.
E. P. Gambrell, Broadaway.
W. R. Hudgens, Williamston.
J. J. Martin, Rock Mills.
L. B. Kay, Belton.
C. L. Dunn, Centerville.
Furman Smith, Anderson.
J. W. Sanders, Pendleton.
J. B. Burdett, Corner.
J. C. Duxworth, Williamston.
W. E. Chiles, Varennes.
J. D. Dean, Fork.

NEW COMPANY TO ENTER FIELD

Carolina Concession Company Will Begin Business in Anderson Tomorrow Morning

The Carolina Concession Company, doing a general brokerage business, with W. Thompson and J. C. Pearson as the officials of the concern, will enter the [illegible] tomorrow morning. The company has been [illegible] prospects for [illegible] and the [illegible] and was [illegible] to be the best of engagements have [illegible] so all parts of the country.

The [illegible] company will [illegible] with the Pressman & Northey [illegible] and a good [illegible] company. The company will also [illegible] the [illegible] and [illegible] with the Carolina Concession Company from the first day [illegible] a month for business.

Wagner Makes a Prediction.

Atlanta, April 29.—Endorsement of the course of President Wilson in Mexico was given here today in resolutions adopted by the executive board of the Georgia Federation of Women's Clubs and addressed to Mrs. Dorothy Blount Lamar, president general of the Georgia Division of the United Daughters of the Confederacy, report against this organization.

YOUR MONEY

Will be well spent if you will come to me with your troubled eyes. I give you an expert examination and fit you with the best glasses obtainable at a very reasonable price.

Dr. I. M. Israelson, Optometrist, Office over Evans Pharmacy, No. 3, Anderson, S. C.

The Bracelet watch makes an exquisite gift that will be appreciated and cherished. The wearing of one of these dainty watches on the wrist is new and fashionable and is practical, besides attractive. Our bracelet watches are of the latest designs and of superior workmanship. Call around and look them over.

JOHN M. HUBBARD & CO.,
140 N. Main St.
Where Quality is Always higher than Price.

CASEY & FANT
ARCHITECTS
Anderson, S. C.
Brown Office Building,
Second Floor. Phone 269

Low round trip rates to various points offered by Seaboard Air Line Railway. (Rates open for everybody from Anderson, S. C.

$8.40 to Atlanta, Ga., and return, account of Atlanta Music Festival, April 27-May 2, 1914.

$4.40 to Atlanta, Ga., and return, account annual meeting, Imperial Council, Ancient Arabic Order, Nobles of the Mystic Shrine, May 10-13, 1914.

$1.25 to Charlotte, N. C., and return, account Mecklenburg Declaration of Independence Celebration, 20th of May Celebration, Grand Aerie, Fraternal Order of Eagles, Farmers' Congress, Mayors' Convention and Red Men's Convention, May 20-22, 1914.

$8.10 to Jacksonville, Fla., and return, account Annual Reunion, United [illegible]

$16.65 to Memphis, Tenn., and return, account Southern Sociological Congress May 6-10, National Conference of Charities and Correction, May 8-15, 1914.

$12.75 to Nashville, Tenn., and return, account Southern Baptist Convention, May 13-25, 1914.

$37.05 to Oklahoma City, Okla., and return on account of General Conference M. E. Church, South, May 6-27, 1914.

$[illegible] to Philadelphia, Pa., and return, account National Electric Light Association, June 1-5, 1914.

For schedules or other information, call on Seaboard agents or write the undersigned.

D. W. Morrah, T. P. A., Atlanta, Ga.
C. S. Compton, T. P. A., Atlanta, Ga.
Fred Geisler, A. G. P. A., Atlanta, Ga.

Premier Carrier of the South.
IN CONNECTION WITH BLUE RIDGE RAILWAY.

Schedul Effective Jan. 19, 1913

N. B. the following schedule figures are published only as information and are not guaranteed.

Arrival and departure of trains from Anderson, S. C.

No.	Arriving	Room	Time
26	Greenville and Belton		8:50 a. m.
28	Greenville and Belton		11:50 a. m.
15	Charleston, Columbia and Belton, through sleepers to		11:50 a. m.
12	Atlanta, Walhalla and Seneca		3:01 p. m.
26	Greenville and Belton		1:05 p. m.
10	Atlanta, Walhalla and Seneca		4:05 p. m.
	Seneca		6:55 p. m.
17	Charleston, Columbia and Belton, through sleepers from Columbia to Walhalla		6:05 p. m.

Leaving Fare

No.	Leaving	Room	Time
26	Belton, Greenville		7:45 a. m.
28	Belton and Greenville		9:25 a. m.
25	Belton and Greenville		3:15 p. m.
	Belton, Charleston, Greenville and Columbia		4:50 p. m.
19	Belton, Columbia, Charleston		[illegible]
9	Seneca, Walhalla and Atlanta		11:50 a. m.
11	Seneca, Walhalla [illegible]		[illegible]
[illegible]	[illegible]		[illegible]

[illegible] will be needed on motor cars Nos. 26, 28, 25, 28, 29 connection for Dallas [illegible] Atlanta and Seneca. For further information apply to ticket agents or

W. H. Gaine, P. A., Greenville, S. C.
W. R. Bethea, A. G. P. A., Columbia, S. C.