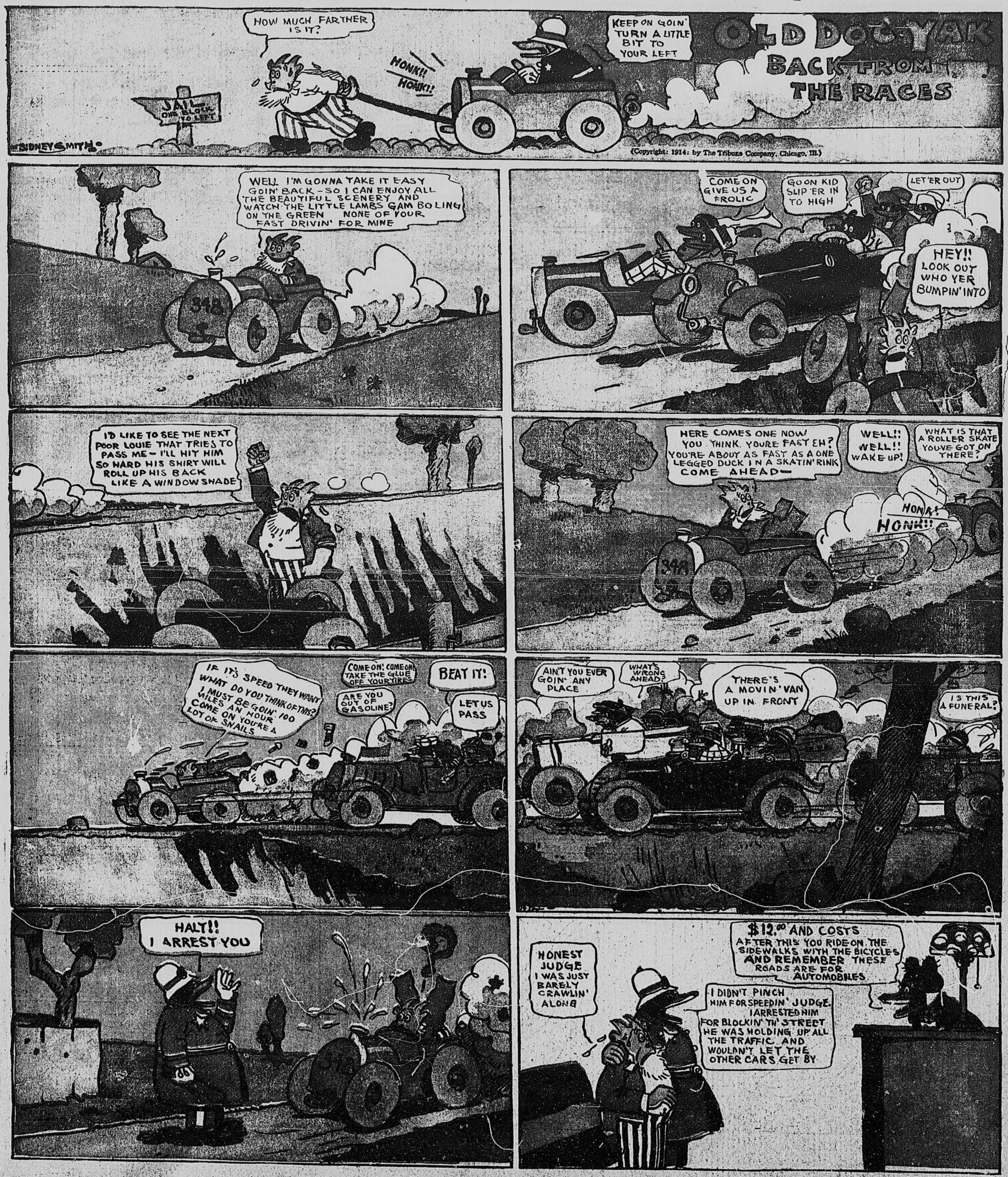
HOW MUCH FARTHER IS IT?
JAIL ONE BLOCK TO LEFT
HONK!! HONK!!
KEEP ON GOIN' TURN A LITTLE BIT TO YOUR LEFT
OLD DOC YAK BACK FROM THE RACES
SIDNEY SMITH
(Copyright: 1914: by The Tribune Company, Chicago, Ill.)
WELL I'M GONNA TAKE IT EASY GOIN' BACK - SO I CAN ENJOY ALL THE BEAUTIFUL SCENERY AND WATCH THE LITTLE LAMBS GAM BOLING ON THE GREEN NONE OF YOUR FAST DRIVIN' FOR MINE
COME ON GIVE US A FROLIC
GO ON KID SLIP 'ER IN TO HIGH
LET 'ER OUT
HEY!! LOOK OUT WHO YER BUMPIN' INTO
I'D LIKE TO SEE THE NEXT POOR LOUIE THAT TRIES TO PASS ME - I'LL HIT HIM SO HARD HIS SHIRT WILL ROLL UP HIS BACK LIKE A WINDOW SHADE
HERE COMES ONE NOW! YOU THINK YOURE FAST EH? YOU'RE ABOUT AS FAST AS A ONE LEGGED DUCK IN A SKATIN' RINK COME AHEAD—
WELL!! WELL!! WAKE UP!
WHAT IS THAT A ROLLER SKATE YOU'VE GOT ON THERE?
HONK! HONK!!
IF IT'S SPEED THEY WANT WHAT DO YOU THINK OF THIS? I MUST BE GOIN' 100 MILES AN HOUR COME ON YOU'RE A LOT OF SNAILS
COME ON! COME ON! TAKE THE GLUE OFF YOUR TIRES
ARE YOU OUT OF GASOLINE?
BEAT IT!
LET US PASS
AIN'T YOU EVER GOIN' ANY PLACE
WHAT'S WRONG AHEAD?
THERE'S A MOVIN' VAN UP IN FRONT
IS THIS A FUNERAL?
HALT!! I ARREST YOU
HONEST JUDGE I WAS JUST BARELY CRAWLIN' ALONG
$12.00 AND COSTS AFTER THIS YOU RIDE ON THE SIDEWALKS WITH THE BICYCLES AND REMEMBER THESE ROADS ARE FOR AUTOMOBILES
I DIDN'T PINCH HIM FOR SPEEDIN' JUDGE. I ARRESTED HIM FOR BLOCKIN' TH' STREET HE WAS HOLDING UP ALL THE TRAFFIC AND WOULDN'T LET THE OTHER CARS GET BY